

Selection

From the Comedy-Opera

Solo Cornet in B \flat

"The Firefly"

Rudolf Friml

Arranged by Otto Langey

Tempo di Marcia ("Call me Uncle")

III. ("Love is like a Firefly")
Tempo di Gavotte

Copyright, 1912, by G. Schirmer, Inc.

Copyright, 1913, by G. Schirmer, Inc.

Copyright renewed, 1940, by Rudolf Friml

Copyright renewed, 1941, by G. Schirmer, Inc.

24271

Depositado conforme a la ley de la Republica Mexicana en el año MCMXIII
por G. Schirmer (Inc.), Proprietario, Nueva York y Mexico

Printed in the U. S. A.

("Giannina mia")
Andantino

Solo Cornet in Bb

p *accel.* *rit.* *a tempo*

accel. *rit.* *a tempo* *animato*
cresc. *mf cresc.*

f *p*

molto rit. *a tempo*
mf

animato *molto rit.*
cresc. *ff*

accel. *Allegretto*
fff *Bass* *sfz* *Cor. II* *Bass* *sfz* *ff*

Cl. *Cor. II* *Cor. I* *Bass*
Bssn. *f* *mf*

Bass *Cl.* *Cor. I*
ff

Cl. *Cor. I* *Solo*
ff marcato *mf*

ff *1.* *2.* *Bass* *Cor. II, III* *ff*

Tempo di Valse ("Sympathy") *Picc.* *Solo*
p *Cor. I*

Picc. *Cor. I*

Solo Cornet in B \flat

rit. *a tempo*
p Cor. I

p *rit.*

a tempo *rit.*
p Cor. I

1. *a tempo* || 2. *Tempo di Marcia* ("Tommy Picc Atkins")
p Cor. II

Wood
p

p

Picc.
cresc. *ff*

ff

Cor. I
ff

Cor. II Picc. & Cl. II
ff

ff

ff

Solo Cornet in B \flat

Moderato

Cl. I

p

(“Something”)

Ob.

p

p (2nd time *f*)

Bar.

Cor. I

1. Cl. II

2.

Allegro

Cl. I

p

rit.

Allegro moderato

Cor. II, III

p

f

ff

ff

fff

fff

Selection
From the Comedy-Opera
"The Firefly"

Cornet in Eb

Rudolf Friml

Arranged by Otto Langey

Tempo di Marcia

ff *ff* *mf cresc.* *ff*

Tempo di Gavotte

poco rit. *p* *molto rit.* *a tempo* *p* *cresc.* *f*

Andantino

animato *molto rit.* *Andantino* *p* *p < sfz* *accel. rit. a tempo*

accel. rit. a tempo animato f

Copyright, 1912, by G. Schirmer, Inc.

Copyright, 1913, by G. Schirmer, Inc.

Copyright renewed, 1940, by Rudolf Friml

Copyright renewed, 1941, by G. Schirmer, Inc.

Printed in the U.S. A.

Cornet in Eb

molto rit. *a tempo*

p *mf*

animato *molto rit.* *ff*

ff accel. *Allegretto* *sffz* *sffz* *sffz*

mf *mf*

cresc. *ff marcato*

ff 1. 2.

Tempo di Valse *a tempo*

4 14 2 8

p *rit.* *p*

2 2 8 *rit.* *a tempo* *p* 1. *a tempo*

2. *Tempo di Marcia*

p 1 1 3

ff *p*

Cornet in Eb

p **1** *cresc.* **ff**

mf

ff

ff

ff

Moderato
Clar. I
p

f (2nd time only)

mf

ff

fff **fff** **fff**

Selection

Solo Cornet in B \flat From the Comedy-Opera "The Firefly"

Rudolf Friml
Arranged by Otto Langey

Tempo di Marcia ("Call me Uncle")

24271

Copyright, 1912, by G. Schirmer, Inc.
Copyright, 1913, by G. Schirmer, Inc.
Copyright renewed, 1940, by Rudolf Friml
Copyright renewed, 1941, by G. Schirmer, Inc.
Deposítado conforme á la ley de la República Mexicana en el año MCMXIII
por G. Schirmer (Inc.), Propietarion, Nueva York y Mexico
Printed in the U. S. A.

("Giannina mia")
Andantino

Solo Cornet in Bb

p *accel.* *rit.* *a tempo*

accel. *rit.* *a tempo* *animato*
cresc. *mf cresc.*

f *p*

molto rit. *a tempo*
mf

animato *molto rit.*
cresc. *ff*

accel. *Allegretto*
fff *Bass* *sfz* *Cor. II* *Bass* *sfz* *ff*

Cl. *Cor. II* *Cor. I* *Bass*
Bssn. *f* *mf*

Bass *Cl.* *Cor. I*
ff *mf*

Cl. *Cor. I* *Solo*
ff marcato *mf*

1. 2.
ff *Bass* *Cor. II, III* *ff*

Tempo di Valse ("Sympathy") *Picc.* *Solo*
p *Cor. I*

Picc.
Cor. I

Solo Cornet in Bb

rit. *a tempo*
p Cor. I

p *rit.*

a tempo *rit.*
p Cor. I

1. *a tempo* || 2. *Tempo di Marcia* ("Tommy Atkins") Picc.
p Cor. II

Wood
ff *p*

ff

Picc.
cresc. *ff*

ff

Cor. I
ff

Cor. II Picc. & Cl. II
ff

ff

ffz

Solo Cornet in Bb

Moderato

Cl. I *p* ("Something") Ob. *p* (2nd time *f*)

Bar.

Cor. I

1. Cl. II *f* 2.

Allegro Cl. I *p* rit. Allegro moderato Cor. II, III *p*

f

ff *ff*

fff *fff*

Selection From the Comedy - Opera "The Firefly"

Cornet I in Bb

Rudolf Friml
Arranged by Otto Langey

Tempo di Marcia

Tempo di Gavotte

24271

Copyright, 1912, by G. Schirmer, Inc.
 Copyright, 1913, by G. Schirmer, Inc.
 Copyright renewed, 1940, by Rudolf Friml
 Copyright renewed, 1941, by G. Schirmer, Inc.
 Printed in the U.S. A.

Cornet I in Bb

Andantino
p *accel.* *rit.* *a tempo*

accel. *rit.* *a tempo*
cresc.

animato
mf cresc. *f*

molto rit. *a tempo*
mf

animato
cresc.

molto rit. *accel.*
ff *ff*

Allegretto
sffz *sffz* *sffz* *mf*

mf *ff marcato*

Tempo di Valse
pp

1. II

2.

4

4

Cornet I in B \flat

p 6 2 *rit.* *a tempo* *p*

p

rit. *a tempo* *p*

rit. 2 *Cor. II* *Tempo di Marcia* *p*

Solo Cor. *ff* *p*

1

Solo Cor. *cresc.* *ff*

Solo Cor. *mf*

Solo Cor. *ff*

sff

Cornet I in B \flat

Moderato

1

1. Cor. II. 2. Allegro

Allegro moderato

9

Selection

From the Comedy-Opera

Cornet II in B \flat

"The Firefly"

Rudolf Friml

Arranged by Otto Langey

Tempo di Marcia

ff *f* *ff* *mf cresc.* *ff* *f* *ff* *poco rit.*

Tempo di Gavotte

p *molto rit.* *a tempo* *cresc.* *animato* *molto rit.* *Andantino* *accel. rit.* *a tempo accel. rit.* *a tempo animato* *f* *p* *molto rit.* *a tempo* *p* *molto rit.* *accel.* *ff* *ff*

Cornet II in Bb

Allegretto

sffz sffz sfz mf

f mf

mf ff marc.

1. Solo

mf ff

2. *Tempo di Valse*

p p

4 2 2

rit.

a tempo

pp p

4 *a tempo*

rit. pp

rit.

2 1. Solo *a tempo*

p

Tempo di Marcia

2. *p p*

ff p

Cornet II in B \flat

cresc. *ff*

mf

ff

Moderato

sffz *p* *pp* (2nd time *f*)

Allegro *rit.* *p* *Soli* 14

p *f* *ff* *fff* *sffz*

1

Selection
From the Comedy-Opera
"The Firefly"

Cornet III in B \flat

Rudolf Friml
Arranged by Otto Langey

Tempo di Marcia

Tempo di Gavotte

Andantino

24271

Copyright, 1912, by G. Schirmer, Inc.
Copyright, 1913, by G. Schirmer, Inc.
Copyright renewed, 1940, by Rudolf Friml
Copyright renewed, 1941, by G. Schirmer, Inc.
Printed in the U. S. A.

Cornet III in B \flat

molto rit. *accel.* Allegretto

ff *ff* *fffz* *fffz*

fffz *mf* *f*

mf *ff marcato*

1. Solo

Tempo di Valse

p *p*

4 2 2 *rit.*

a tempo *pp*

2 *rit.* *a tempo* *pp*

rit. 2 1. Solo

2. Tempo di Marcia

p *p*

ff *p*

Detailed description of the musical score: The score is written for a single staff in treble clef. It begins with a key signature of two flats (B-flat major or D-flat minor) and a 2/4 time signature. The first section is marked 'molto rit.' and 'accel.', with dynamics ranging from 'ff' to 'fffz'. The tempo then changes to 'Allegretto'. The second section features a key signature change to one flat (F major or D minor) and includes a first ending marked '1. Solo'. The third section is marked 'Tempo di Valse' and includes a second ending marked '2.'. The fourth section returns to the original key signature and includes a 'rit.' marking. The fifth section is marked 'a tempo' and 'pp'. The sixth section includes a '2' marking and 'a tempo'. The seventh section includes a 'rit.' marking and a '2 1. Solo' marking. The eighth section is marked '2. Tempo di Marcia' and includes a key signature change to two flats. The final section includes 'ff' and 'p' dynamics and a '2' marking.

Cornet III in B \flat

cresc.

ff

mf

ff

Moderato (2nd time *f*)

sfz *p* *pp*

2 1 1

1. 2. Allegro *rit.*

Allegro moderato

Soli 8 6 1

p *p* *f*

ff

ff *fff* *sfz*

Selection

Alto I in Eb

From the Comedy-Opera "The Firefly"

Rudolf Friml
Arranged by Otto Langey

Tempo di Marcia

ff f ff

ff 3 p f3

p cresc. ff

f ff poco rit.

Tempo di Gavotte

p

a tempo

molto rit. p cresc.

f animato p Pmolto rit. f

Andantino

p accel. rit. accel. rit. p cresc.

4 animato f P molto rit.

a tempo animato cresc.

moltorit. Allegretto

ff fff accel. sfz sfz sfz

Alto I in Eb

Alto I in Eb

cresc. **ff**

Tromb. *mf*

ff

Moderato
Eb Cl.
sf *p* *p(2nd time f)* Tromb.

1. 2.

Allegro Allegromoderato
p *rit.* *p*

Clar. III *f*

ff

fff *fffz*

Selection

Alto II in Eb

From the Comedy-Opera "The Firefly"

Rudolf Friml

Arranged by Otto Langey

Tempo di Marcia

24271

Copyright, 1912, by G. Schirmer, Inc.
Copyright, 1913, by G. Schirmer, Inc.
Copyright renewed, 1940, by Rudolf Friml
Copyright renewed, 1941, by G. Schirmer, Inc.
Printed in the U.S.A.

Alto II in Eb

mf *mf*

mf *ff marcato*

mf *ff*

Tempo di Valse
p

p *rit.*

p *rit.* *a tempo*

p *rit.*

p *a tempo*

p *rit.* *a tempo* *p* *p* *Tempo di Marcia*

p

p

p

cresc. *ff*

Alto II in Eb

Tromb.

mf

ff

Moderato
Cl. III

sf

p

p(2nd time f)

Tromb.

Allegro

p

rit.

p

Allegro moderato

2 3 4

f

ff

fff

fff

Selection

From the Comedy-Opera

Alto III in E \flat

"The Firefly"

Rudolf Friml

Arranged by Otto Langey

Tempo di Marcia

Tempo di Gavotte

Copyright, 1912, by G. Schirmer, Inc.
 Copyright, 1913, by G. Schirmer, Inc.
 Copyright renewed, 1940, by Rudolf Friml
 Copyright renewed, 1941, by G. Schirmer, Inc.
 Printed in the U.S.A.

Alto III in Eb

Allegretto

Moderato
Clar. II

Selection

Alto IV in E \flat

From the Comedy-Opera "The Firefly"

Rudolf Friml
Arranged by Otto Langey

Tempo di Marcia

Tempo di Gavotte

Alto IV in Eb

Allegretto

sfz sfz sfz ff mf

mf ff

mf ff marcato

mf ff

1. 2.

Tempo di Valse

p

2 3 4

p

a tempo

rit. p

a tempo

rit.

Tempo di Marcia

rit. p

1. a tempo 2.

p

p

1

Selection

From the Comedy-Opera

Tenor I in B \flat

“The Firefly”

Rudolf Friml

Arranged by Otto Langey

Tempo di Marcia

Copyright, 1912, by G. Schirmer, Inc.

Copyright, 1913, by G. Schirmer, Inc.

Copyright renewed, 1940, by Rudolf Friml

Copyright renewed, 1941, by G. Schirmer, Inc.

Printed in the U.S.A.

Tenor I in B \flat

molto rit. *ff* *ff* *accel.*

Allegretto *sfz* *sfz* *sfz* *ff* *mf*

ff *p* *ff* *mf*

ff marcato *p*

ff 1. 2.

Tempo di Valse 16 2 2 *a tempo*

p *rit.* *pp*

rit. *a tempo* *pp*

1. *rit.* 1. *a tempo* *p*

Tempo di Marcia 2. *p*

ff *p*

p

Tenor I in B \flat

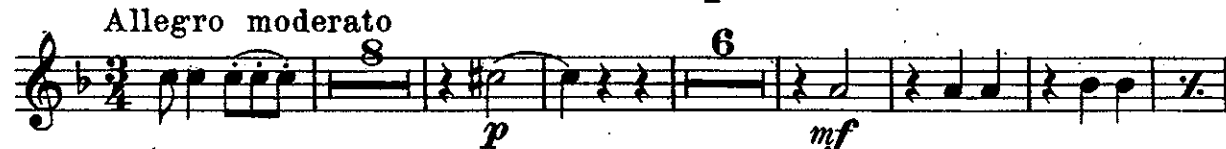

Selection

From the Comedy-Opera

Tenor II in B \flat

"The Firefly"

Rudolf Friml

Arranged by Otto Langey

Tempo di Marcia

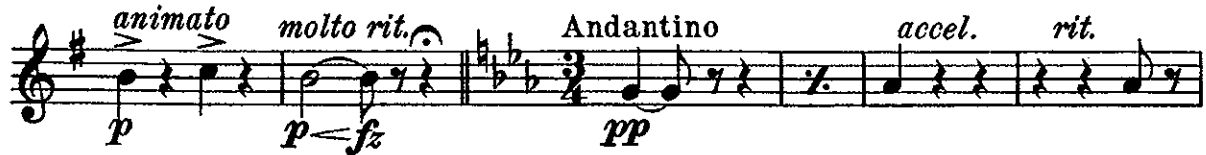

Copyright, 1912, by G. Schirmer, Inc.

Copyright, 1913, by G. Schirmer, Inc.

Copyright renewed, 1940, by Rudolf Friml

Copyright renewed, 1941, by G. Schirmer, Inc.

Printed in the U.S.A.

Tenor II in B \flat

molto rit. *ff* *fff* *accel.*

Allegretto *ffz* *ffz* *ffz* *ff* *mf*

f *p* *ff* *mf*

ff *p*

1. *ff* 2.

Tempo di Valse 16 *p* 6 *a tempo* *pp*

1 *rit.*

a tempo *pp* 1

Tempo di Marcia *rit.* 1 *a tempo* 2. *p*

ff *p*

p

Tenor II in B \flat

1
cresc. *ff*

1 2 3 4 5 6
mf

ff

Moderato
ffz *p* *pp* (2nd time *mf*)

2

1. >>> 2. >> *Allegro*
2 1
rit.

Allegro moderato
9 6
p *mf*

ff

ff *fff* *ffz*

Selection
From the Comedy-Opera
"The Firefly"

Trombone I

Rudolf Friml
Arranged by Otto Langey

Tempo di Marcia

ff f ff

mf cresc.

ff f ff

poco rit. Tempo di Gavotte 1

p

7 Alto III a tempo

molto rit. p

animato

f p

molto rit. Andantino a tempo

p < sfz pp accel. rit. accel.

a tempo animato

rit. p cresc. mf cresc.

f p molto rit. animato

a tempo

p

Trombone-I

molto rit. *Allegretto*

ff *fff* *accel.* *sffz* *sfz*

sfz *ff* *mf* *f* 1

p *ff* *mf*

ff marc. *p*

1. 2. 1. 2.

ff

Tempo di Valse
16 *a tempo*

p *rit.* *pp*

a tempo

rit. *pp*

1. 2. 1. 2. 1. 2. 1. 2. *1.a tempo*

rit. *p*

Tempo di Marcia

2. *p*

ff *p*

p

Trombone I

Selection
From the Comedy-Opera
"The Firefly"

Trombone II

Rudolf Friml

Arranged by Otto Langey

Tempo di Marcia

Tempo di Gavotte

Tromb. III

Andantino

Copyright, 1912, by G. Schirmer, Inc.
Copyright, 1913, by G. Schirmer, Inc.
Copyright renewed, 1940, by Rudolf Friml
Copyright renewed, 1941, by G. Schirmer, Inc.
Printed in the U. S. A.

Trombone II

molto rit.

ff fff accel.

Allegretto

sfz sf ff mf

f p ff mf

ff marcato p

ff

Tempo di Valse Tromb. I

16 6 *a tempo*

pp

rit.

a tempo

pp

rit. 1 *a tempo* 2 *Tempo di Marcia*

p a tempo

p ff p

Trombone II

Moderato

Allegro Allegro moderato

Selection

From the Comedy-Opera

"The Firefly"

Trombone III

Rudolf Friml

Arranged by Otto Langey

Tempo di Marcia

Tempo di Gavotte

Copyright, 1912, by G. Schirmer, Inc.
 Copyright, 1913, by G. Schirmer, Inc.
 Copyright renewed, 1940, by Rudolf Friml
 Copyright renewed, 1941, by G. Schirmer, Inc.
 Printed in the U.S.A.

Trombone III

molto rit. *a tempo*

p *p* *molto rit.*

animato *ff*

Allegretto

fff *accel.* *sfz* *sfz* *sfz*

mf *f*

ff *mf*

marcato *p*

ff *Tempo di Valse*

p

4

a tempo

rit. *8* *p*

rit. *a tempo* *8* *rit.* *p*

Tempo di Marcia

La tempo *2.* *p*

p

Trombone III

1

p

cresc. *ff*

Tromb. II

mf

ff

Moderato

1

sfz *p* *pp* (2nd time *mf*)

1. II

Allegro Allegro moderato

2. 2 1 9 6

rit. *p* *f*

ff

ff *fff* *sfz*

Selection From the Comedy-Opera "The Firefly"

Baritone ♩

Rudolf Friml

Arranged by Otto Langey

Tempo di Marcia

Tempo di Gavotte

24271

Copyright, 1912, by G. Schirmer, Inc.
 Copyright, 1913, by G. Schirmer, Inc.
 Copyright renewed, 1940, by Rudolf Friml
 Copyright renewed, 1941, by G. Schirmer, Inc.
 Printed in the U.S.A.

Baritone

Andantino
Horn III

a tempo *a tempo*

p *accel. rit.* *accel. rit.* *p*

animato

mf cresc. *f*

p *molto rit.*

a tempo

p

animato

cresc. *molto rit.* *ff* *fff*

Allegretto

accel. *sfz* *sfz* *sfz* *ff*

mf *f* *mf*

ff *mf*

ff animato

ff *mf* *ff*

1. 2.

ff

Tempo di Valse

p

Baritone

rit. *a tempo*
p

rit. *a tempo*
p

rit. *1. a tempo*
p

Tempo di Marcia

p

ff *p*

cresc. *ff*

mf

ff

sfz

Baritone

Bssn.

p *p* *p 2nd time f*

1. Tromb. 2.

Allegro Allegro moderato

Tromb. *rit.* *p* *f* *ff* *ff*

1

Selection From the Comedy-Opera "The Firefly"

Baritone

Rudolf Friml
Arranged by Otto Langey

Tempo di Marcia

ff *f* *p* *f* *ff*

Tromb. *ff*

Tempo di Gavotte

poco rit. *p* *a tempo* *molto rit.* *cresc.* *molto rit.* *p* *sfz*

animato

24271

Copyright, 1912, by G. Schirmer, Inc.
 Copyright, 1913, by G. Schirmer, Inc.
 Copyright renewed, 1940, by Rudolf Friml
 Copyright renewed, 1941, by G. Schirmer, Inc.
 Printed in the U.S. A.

Andantino
Hor. III

Baritone

Tempo di Marcia

Eleventh musical staff in bass clef, marked *ff*. It includes slurs and accents.

Twelfth musical staff in bass clef, marked *ff*. It concludes with a double bar line and a key signature change to one flat.

Baritone

Moderato
Bssn.

p *p* *p* 2nd time *f*

1. Trb. 2.

This section consists of four staves of music in bass clef with a key signature of two flats (B-flat and E-flat). The first staff begins with a dynamic marking of *p* and includes a hairpin crescendo leading to another *p* marking. A repeat sign follows, with a dynamic marking of *p* and a hairpin crescendo leading to *f* for the second time. The second and third staves continue the melodic line with various dynamics. The fourth staff features two first endings, labeled '1. Trb.' and '2.', with dynamic markings of *p* and *f* respectively.

Allegro

Allegro moderato

Trb. *rit.* *p* *f* *ff* *sfz*

This section consists of seven staves of music in bass clef with a key signature of two flats. It begins with a dynamic marking of *p* and a *rit.* marking. The tempo changes to Allegro moderato. The music features a variety of dynamics, including *f*, *ff*, and *sfz*. The seventh staff concludes with a first ending marked with a '1'.

Selection

From the Comedy-Opera

"The Firefly"

Bass I

Rudolf Friml
Arranged by Otto Langey

Tempo di Marcia

Tempo di Gavotte

24271

Copyright, 1912, by G. Schirmer, Inc.
Copyright, 1913, by G. Schirmer, Inc.
Copyright renewed, 1940, by Rudolf Friml
Copyright renewed, 1941, by G. Schirmer, Inc.
Printed in the U.S.A.

Bass I

a tempo

p *molto rit.* *mf*

animato

cresc.

molto rit. ff *fff* *accel.*

2

Allegretto

sfz *sfz* *sfz* *ff* *mf*

f *mf*

ff *mf*

mf *ff* *ff*

Tempo di Valse

p

Trömb.

p

a tempo

rit. *p*

Bass I

ff

Moderato

1

sfz

p

p (2nd time f)

Allegro

1. 2. 2 1

rit.

Allegro moderato

1

p

f

ff

1

ff

1

fff

sfz

Selection
From the Comedy-Opera
"The Firefly"

Bass II

Rudolf Friml
Arranged by Otto Langey

Tempo di Marcia

Bass II

a tempo *mf* *cresc.* *animato*

a tempo *molto rit.* *ff* *fff* *mf* *accel.*

Allegretto *sffz* *sfz* *sfz* *ff* *f*

mf *ff* *mf*

mf *ff*

Tempo di Valse *ff* *p*

Tromb. III or Tuba I *a tempo* *rit.*

p *a tempo*

rit. *Tromb. III* *p*

1. Tromb. III or Tuba I *2. Tempo di Marcia* *rit.* *a tempo*

p *1*

p

cresc. *ff*

mf

ff

Moderato

sffz *p* *p(2nd time f)*

Allegro *rit.* Allegro moderato *p*

f *ff*

ff *sffz*

Selection
From the Comedy-Opera
"The Firefly"

Drums, etc.

Rudolf Friml
Arranged by Otto Langey

Tempo di Marcia

Tempo di Gavotte

Bells

Drums, etc.

Andantino

2 1 1 2 1 1 4 5

accel. rit. a tempo accel. rit. a tempo animato

4 2 8 4 2 Drs.

molto rit. a tempo animato molto rit. ff accel.

Allegretto

sffz sffz sfz ff Trgl. 2 1

Drs. Trgl.

f 1 2 2 B. Dr. Solo

1. 2.

Tempo di Valse

Bells

1 1 5

Bells 2nd time only a tempo

1 6 2 rit.

a tempo

rit.

rit. 2 1. 2

B. Dr.

2.
Tempo di Marcia

pp

ff *pp*

Cymbals

cresc. *f*

p *p*

ff

Moderato
1 Trgl.
p

ffz

Drums, etc.

Trgl. 1st time

B. Dr. & Cymb. 2nd time

mf

1. 2. Allegro

Cymb. with stick

B. Dr. (play both times) unis. (2nd time only)

2 1 rit.

Allegro moderato

9 4

S. Dr. B. Dr. B. Dr. *mf* unis.

1 *ff* *attacca*

ff B. Dr. Solo

unis. *ff* B. Dr. *ffz* unis.