

Fire-Balls.

(Leuchtkugeln.)

GENRESTÜCK.

B \flat Piccolo.

*Gilmore Band Library
Supplemental Journal.*

GUSTAV LANGE, Op. 386.

Arranged by J. Lemoire.

INTRO.

Allegro ma non troppo.

L'istesso tempo.

Library N $^{\circ}$
1512

The musical score is written for Piccolo in 2/4 time. It begins with an **INTRO.** section marked **Allegro ma non troppo** and **L'istesso tempo**. The tempo is **mf**. The introduction features several triplet patterns. A **Fine.** marking is present. The **TRIO.** section begins with a **al Trio.** marking and a **D.S. al Trio.** instruction. The tempo remains **mf**. The **CODA.** section is marked **D. C. Intro. al C** . The score concludes with a final triplet and a **2** measure rest.

Fire-Balls.

(Leuchtkugeln.)

GENRESTÜCK.

Flute in D \flat .

Gilmore Band Library
Supplemental Journal.

GUSTAV LANGE, Op. 386.

Arranged by J. Lemoire.

INTRO.

Allegro ma non troppo.

Library No
1512

Lo stesso tempo *mf*

The musical score is written for a single flute in D-flat. It begins with an Intro section in 2/4 time, marked 'Allegro ma non troppo' and 'Lo stesso tempo'. The melody is characterized by frequent triplets and slurs. The Intro section concludes with a double bar line and a repeat sign. The Trio section begins with the marking 'TRIO.' and 'al Trio. mf'. The Trio section also features a melody with many triplets and slurs. The Trio section concludes with a double bar line and a repeat sign. The score ends with a CODA section marked 'CODA.' and 'mf'. The CODA section features a melody with many triplets and slurs. The piece concludes with a double bar line and a repeat sign.

Fire-Balls.

(Leuchtkugeln.)

GENRESTÜCK.

1st Bassoon.

Gilmore Band Library
Supplemental Journal.

GUSTAV LANGE, Op. 386.

Arranged by J. Lemoire.

INTRO.

Allegro ma non troppo.

L'istesso

Library No.
1512

Fire-Balls.

(Leuchtkugeln.)

GENRESTÜCK.

2^d Bassoon.

Gilmore Band Library
Supplemental Journal.

GUSTAV LANGE, Op. 386.

Arranged by J. Lemoire.

INTRO.

All^o ma non troppo.

L'istesso tempo.

Library No.
1512

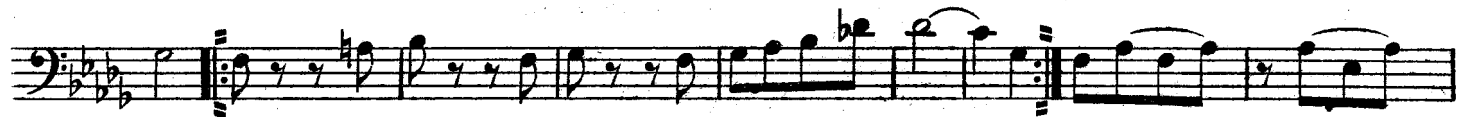
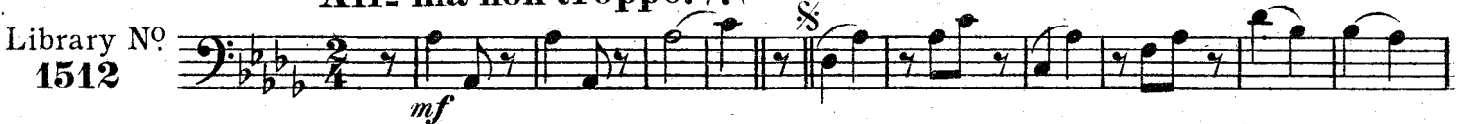

Fire-Balls.

(Leuchtkugeln.)

GENRESTÜCK.

Solo & 1st B♭ Clarinet.

GUSTAV LANGE, Op. 386.

Arranged by J. Lemoire.

Gilmore Band Library
Supplemental Journal.

INTRO.

Allegro ma non troppo.

Lo stesso tempo.

Library No.
1512

Fire-Balls.

(Leuchtkugeln.)

GENRESTÜCK.

Tenor Saxophone.

Gilmore Band Library
Supplemental Journal.

GUSTAV LANGE, Op. 386.

Arranged by J. Lemoire.

INTRO.

Allegro ma non troppo.

§ L'istesso tempo.

Library No.
1512

mf *p* *Fine.* *al Trio.* *D.S. al Trio.* *TRIO.* *mf* *D.C. Intro al* *CODA.* *mf*

Fire-Balls.

(Leuchtkugeln.)

GENRESTÜCK.

E♭ Baritone Saxophone.

*Gilmore Band Library
Supplemental Journal.*

GUSTAV LANGE, Op. 386.

Arranged by J. Lemoire.

INTRO.

All^o ma non troppo.

Listesso tempo.

Library No.
1512

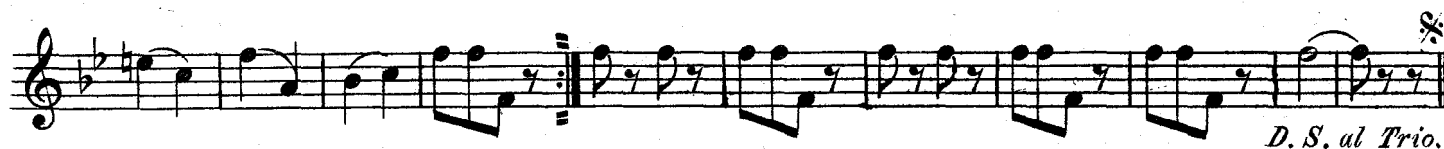

Fire-Balls.

(Leuchtkugeln.)

GENRESTÜCK.

2^d B \flat Cornet.

GUSTAV LANGE, Op. 386.

Arranged by J. Lemoire.

Gilmore Band Library
Supplemental Journal.

INTRO.

Allegro ma non troppo.

Listesso tempo.

Library N $^{\circ}$
1512

mf

mf

Φ 1

Fine.

al Trio.

D. S. al Trio.

TRIO.

mf

mf

mf

D. C. Intro al Φ

CODA.

Φ

Fire-Balls.

(Leuchtkugeln.)

GENRESTÜCK.

**B \flat Trumpets
or 3d & 4th Cornets.**

*Gilmore Band Library
Supplemental Journal.*

GUSTAV LANGE, Op. 386.

Arranged by J. Lemoire.

INTRO.

Allegro ma non troppo.

L'istesso tempo.

Library N $^{\circ}$
1512

Fire-Balls.

(Leuchtkugeln.)

GENRESTÜCK.

1st Eb Horn or Alto.

Gilmore Band Library
Supplemental Journal.

INTRO.

Allegro ma non troppo.

GUSTAV LANGE, Op. 386.

Arranged by J. Lemoire.

Library No.
1512

♩ % L'istesso tempo.

⊕1 Fine.

TRIO.

⊕ CODA.

Fire-Balls.

(Leuchtkugeln.)

GENRESTÜCK.

2^d Eb Horn or Alto.

Gilmore Band Library
Supplemental Journal.

GUSTAV LANGE, Op. 386.

Arranged by J. Lemoire.

INTRO

All^o ma non troppo.

♩ Listesso tempo.

Library No
1512

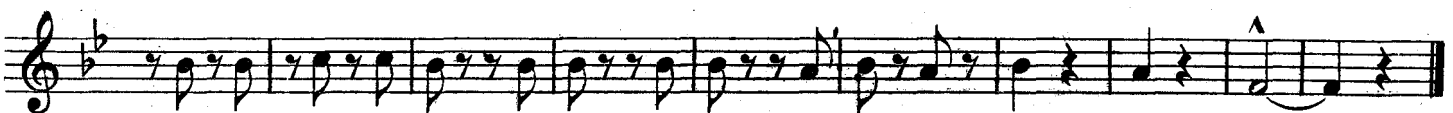
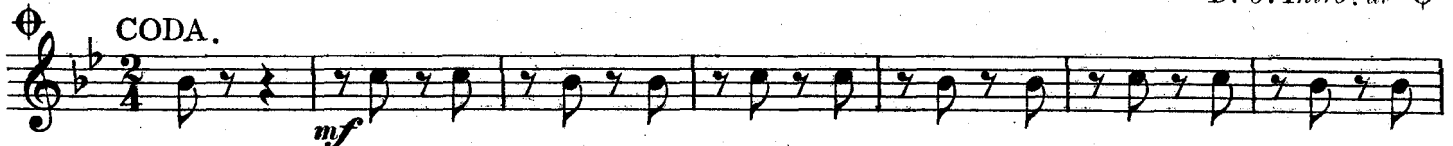
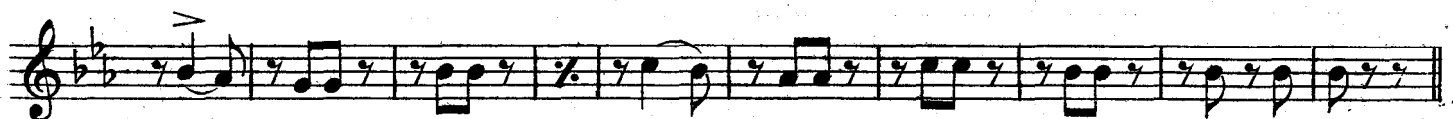
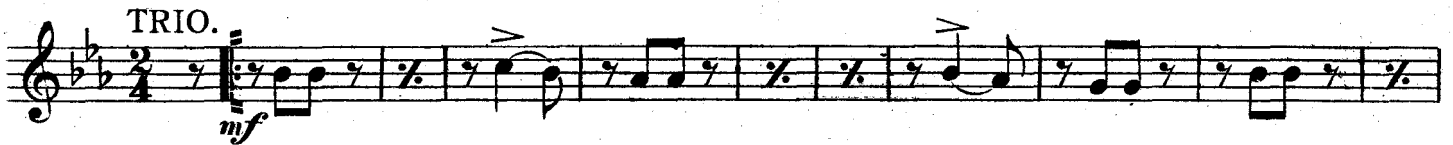
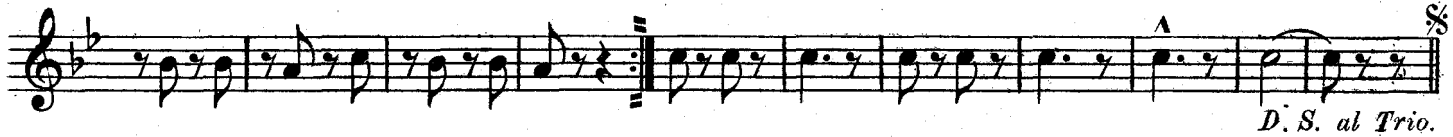
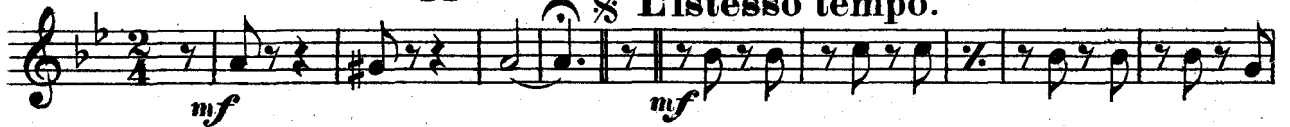

Fire-Balls.

(Leuchtkugeln.)

GENRESTÜCK.

3 - 4 **E^b** Horns or Altos.

Gilmore Band Library
Supplemental Journal.

GUSTAV LANGE, Op. 386.

Arranged by J. Lemoire.

INTRO.

Allegro ma non troppo.

L'istesso tempo.

Library No.
1512

mf

Fine.

al Trio.

mf

D. S. al Trio.

TRIO.

mf

D. C. Intro. al

CODA.

4th Horn Solo.

ff

Fire-Balls.

(Leuchtkugeln.)

GENRESTÜCK.

1st Trombone tr

Gilmore Band Library
Supplemental Journal.

INTRO.
Allegro ma
non troppo.

L'istesso tempo.

GUSTAV LANGE, Op. 386.

Arranged by J. Lemoire.

Library No
1512

3 mf p mf

1st Bassoon.

4 mf Fine. al Trio. 1

D. S. al Trio.

TRIO. 2 mf

mf 2

mf 2 $\text{D.C. Intro. al } \text{tr}$

CODA. 2 mf

ff

Fire-Balls.

(Leuchtkugeln.)

GENRESTÜCK.

2^d Trombone 

Gilmore Band Library
Supplemental Journal.

GUSTAV LANGE, Op. 386.

Arranged by J. Lemoire.

INTRO.

**Allegro ma
non troppo.**

L'istesso tempo.

 2^d Bassoon.

Library N^o
1512

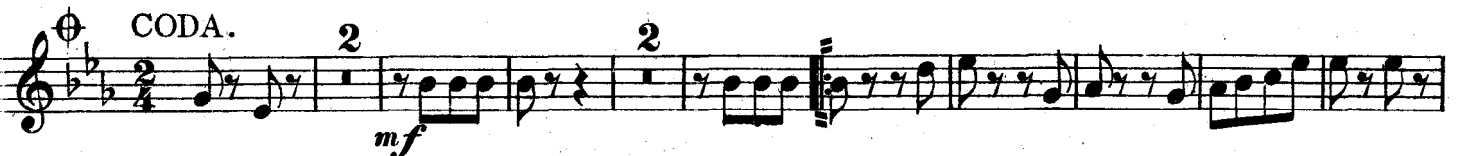

Fire Balls.

(Leuchtkugeln.)

GENRESTÜCK.

1st Trombone.

Gilmore Band Library
Supplemental Journal.

GUSTAV LANGE, Op. 386.

Arranged by J. Lemoire.

INTRO.

Allegro ma
non troppo.

L'istesso tempo.

1st Bassoon.

Library No
1512

mf

Fine.
al Trio. mf

D.S. al Trio.

TRIO.
mf

mf

mf

CODA.
mf

ff

Fire-Balls.

(Leuchtkugeln.)

GENRESTÜCK.

2^d Trombone.

Gilmore Band Library
Supplemental Journal.

INTRO.

Allegro ma
non troppo.

L'istesso tempo.

GUSTAV LANGE, Op. 386.

Arranged by J. Lemoire.

Library No
1512

3
mf p mf
§ 2^d Bassoon.

4
1
Fine.
1
al Trio.

§
D. S. al Trio.

TRIO.
2
mf

mf

mf
D. C. Intro. al ⊕

⊕ CODA.
2
mf

ff

Fire-Balls.

(Leuchtkugeln.)

GENRESTÜCK.

3^d or Bass Trombone.

Gilmore Band Library
Supplemental Journal.

GUSTAV LANGE, Op. 386.

Arranged by J. Lemoire.

INTRO.

Allegro ma non troppo.

L'istesso tempo.

Library No
1512

mf

4

1

Fine.

6

al Trio.

D. S. al Trio.

TRIO.

2

mf

2

mf

D.C. Intro. al

CODA.

2

mf

Fire-Balls.

(Leuchtkugeln.)

GENRESTÜCK.

Baritone 

Gilmore Band Library
Supplemental Journal.

INTRO.

Allegro ma
non troppo.

L'istesso tempo.

GUSTAV LANGE, Op. 386.

Arranged by J. Lemoire.

Library No
1512

mf *mf* *Fine.* *al Trio.* *D.S. al Trio* *TRIO.* *mf* *CODA.* *D.C. Intro. al* *ff*

Fire-Balls.

(Leuchtkugeln.)

GENRESTÜCK.

Euphonium or Baritone.

Gilmore Band Library
Supplemental Journal.

INTRO.

Allegro ma
non troppo.

Listesso tempo.

GUSTAV LANGE, Op. 386.

Arranged by J. Lemoire.

Library No.
1512

Fire-Balls.

(Leuchtkugeln.)

GENRESTÜCK.

Basses.

Gilmore Band Library
Supplemental Journal.

GUSTAV LANGE, Op. 386.

Arranged by J. Lemoire.

INTRO.

All^o ma non troppo.

♩ L'istesso tempo.

Library No
1512

D. S. al Trio.

TRIO.

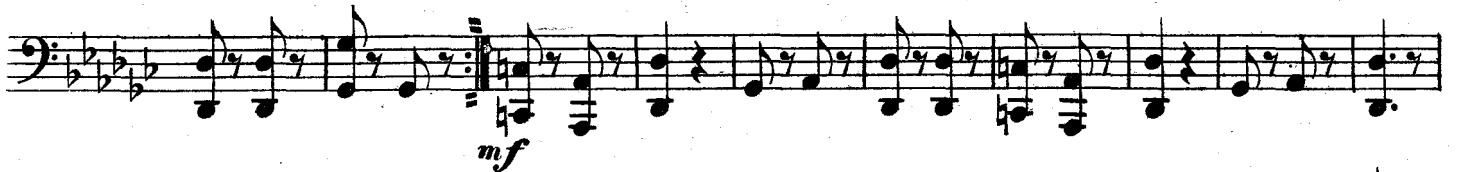

D. C. Intro. al

CODA.

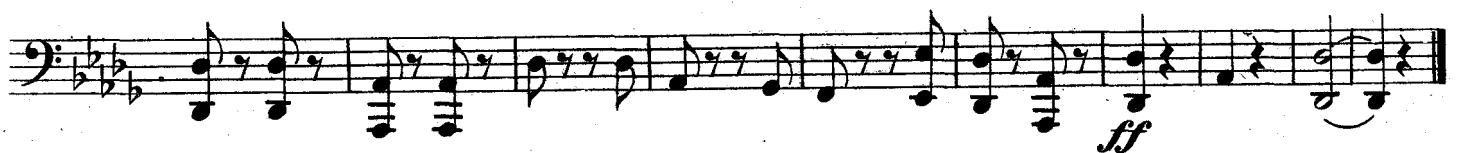

Fire-Balls.

(Leuchtkugeln.)

GENRESTÜCK.

Drums & Bells.

Gilmore Band Library
Supplemental Journal.

GUSTAV LANGE, Op. 386.

Arranged by J. Lemoire.

INTRO.

Allegro ma non troppo.

L'istesso tempo.

Library No.
1512

Bells.

8 Dr.

