

# "Festival Overture"

Carl Fischer Edition

ON LUTHER'S HYMN:

(CONDUCTOR.) "Eine feste Burg ist unser Gott."

**Solo B♭ Cornet.** *Small Orch. & Piano \$1.35 | Full Orch. & Piano \$1.85* O. NICOLAI.

Universal  
Band Fl.

Maestoso.

*Piano acc. 35¢ | Full Band \$2.00*

arr. by L. P. Laurendeau.

471. 

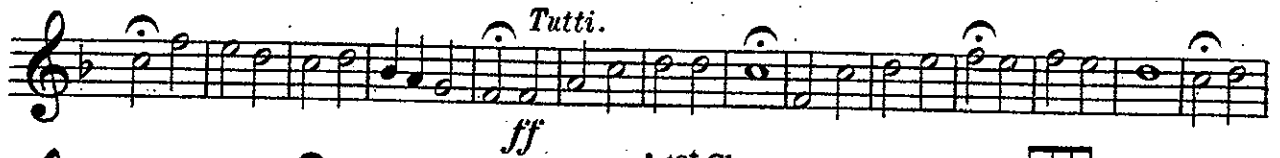

Clarinet

1st Bb Cor.

Clar.

Bass.

Basses.

Altos.

Bar.

Poco meno mosso.

ff

*fz fz fz fz p*

*rull.*

**D**

**E**

**F**

**G**

**H**

**I**

**K**

**L**

# "Festival Overture"

Piccolo.

ON LUTHER'S HYMN:

"Eine feste Burg ist unser Gott?"

O. NICOLAI.

arr. by L. P. Laurendeau.

Carl Fischer Edition

Universal  
Band J<sup>o</sup>.

Maestoso.

471.

**D**  
*f*

**E**

**F** **G**

*tr*

**H**  
*fz fz fz fz*

**I**  
*fz fz fz*

**K**  
*f*

**L**

**L**

*Poco meno mosso.*

*ff*

# "FESTIVAL OVERTURE"

ON LUTHER'S HYMN:

"EIN FESTE BURG"

O. NICOLAI

Maestoso

Flute

ff

ff

A 13 f

B poco meno mosso

C 9

fz fz

C 3 a tempo 3

fz fz fz >

103 *f* 3 <sup>D</sup>

115 <sup>E</sup>

124

129 <sup>F</sup>

137 <sup>G</sup>

145

153 <sup>H</sup> *fz fz*

161 <sup>I</sup> *fz fz fz*

169 <sup>K</sup>

177

185 *poco meno mosso*

193

# "Festival Overture"

Oboe.

On Luther's Hymn.

O. NICOLAI.

arr. by L. P. Laurendeau.

Universal  
Band. 37.

471.

Maestoso.

2 C

*fz fz*

*fz fz fz* 1 2 *a tempo.* 3 *rall.*

3 *f* D

E

F

G

*tr* *fz fz*

*fz fz* H I

K

L

*Poco meno mosso.*

*ff*

# "Festival Overture"

Bassoon.

On Luther's Hymn.

O. NICOLAI.

arr. by L. P. Laurendeau.

Universal  
Band Pt.

Maestoso.

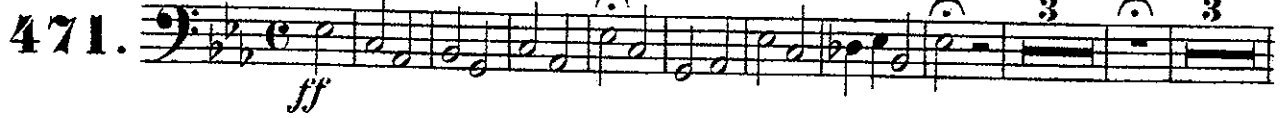
471. 

**A** 

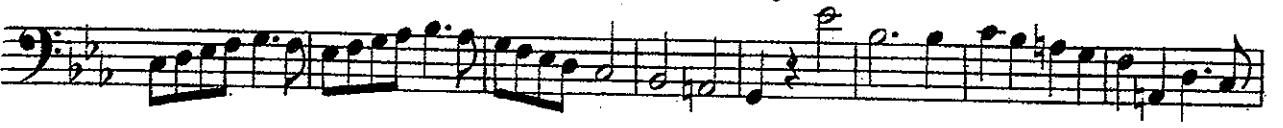
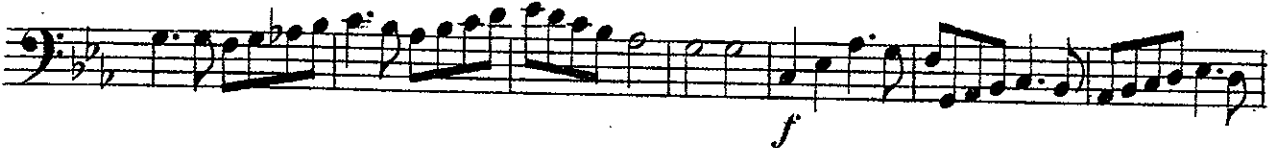

**B** Poco meno mosso.

*u tempo*

*p* *f*

**D**

**E**

**F**

**G**

**H**

**I**

**K**

**L**

*Poco meno mosso.*

*ff*

# "Festival Overture"

**E♭ Clarinet.**

ON LUTHER'S HYMN:

"Eine feste Burg ist unser Gott"

O. NICOLAI.

arr. by L. P. Laurendeau.

Universal  
Band No.

Maestoso.

471.

*fz*  
*a tempo*  
*rull.*  
*f*  
*D*  
*E*  
*F*  
*G*  
*H*  
*I*  
*K*  
*L*  
*Poco meno mosso.*  
*ff*

# "Festival Overture"

1<sup>ST</sup> B $\flat$  Clarinet. On Luther's Hymn.

Maestoso.

O. NICOLAI.  
arr. by L. P. Laurendeau.

Universal  
Band No.

471.

ff

mf

f

B Poco meno mosso.

fz fz fz fz p

rall.

*a tempo*

*p* **D** *f*

**E**

**F**

**G**

*fz* *fz* *fz* *fz* **H**

*fz* *fz* *fz* **I**

**K** *f*

**L**

*Poco meno mosso.*

*ff*

2<sup>ND</sup> & 3<sup>RD</sup> "Festival Overture"  
B $\flat$  Clarinets. On Luther's Hymn.

O. NICOLAI.

arr. by L.P. Laurendeau

Universal  
Band J<sup>ts</sup>.

Maestoso.

471.

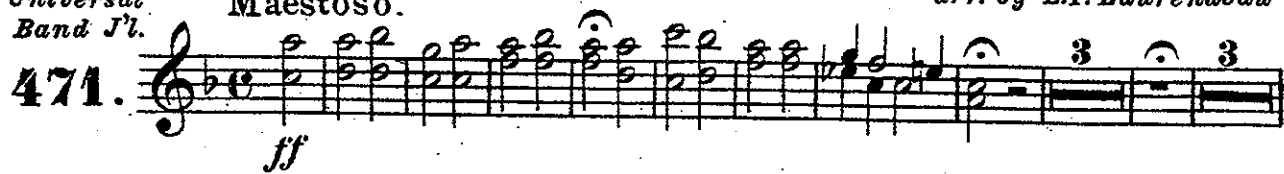

# 2ND & 3RD B $\flat$ Clarinets.

**F**

**G**

**H**

**I**

**K**

**L**

*Poco meno mosso.*

**ff**

# "Festival Overture"

**B $\flat$  Bass**   
*clarinet*

**On Luther's Hymn.**

O. NICOLAI

arr. by L. P. Laurendeau.

Universal  
Band 5<sup>th</sup>.

**Maestoso.**

471.

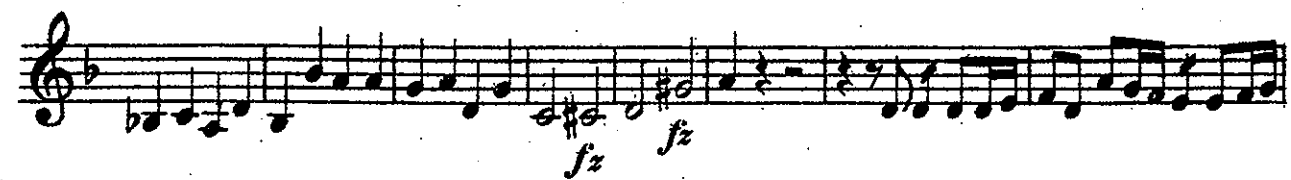

# "Festival Overture"

Soprano  
Saxophone.

On Luther's Hymn.

O. NICOLAI.

arr. by L.P. Laurendeau.

Universal  
Band 1<sup>st</sup>.

Maestoso.

471.

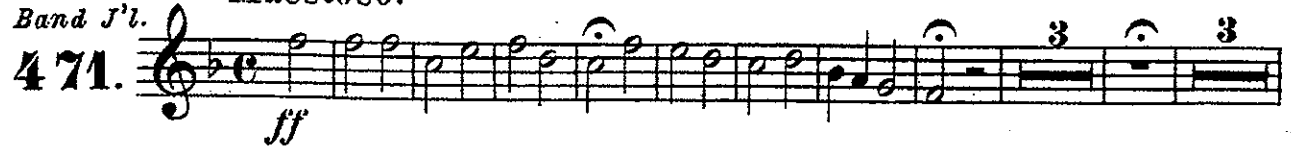

*fz fz*

*fz fz fz = p* *rall.*

*a tempo.* *f* **D**

**E**

**F**

**G**

**H** *fz fz*

**I** *f fz*

**K** *fz fz fz p f*

**L**

*Poco meno mosso.*

*ff*

Alto  
Saxophone.

# "Festival Overture"

On Luther's Hymn.

O. NICOLAI.

arr. by L. P. Laurendeau.

Universal  
Band J<sup>r</sup>. **Maestoso.**

471. *ff*

*ff*

**A** *mf*

*f*

**B** *Poco meno mosso.*

**C**

*fz fz*

*rall. atempo.*

*p*

**D**  
*f*

**E**

**F** **G**

**H**

*fz fz fz*

**I**

**K**

*fz fz p f*

**L**

*Poco meno mosso.*

*ff*

# Tenor Saxophone. "Festival Overture"

On Luther's Hymn.

O. NICOLAI.

arr. by L. P. Laurendeau.

Universal  
Band Jr.

Maestoso.

471.

*ff*

*ff*

*mf*

*f*

*f*

*f*

*f*

*f*

*f*

*fz*

*fz*

*fz* *p*

*fz* *p*

D

E

F

G

H

*sz* *sz* *sz* *sz*

I

K

*p* *f*

L

*p* 2 3 4

*Poco meno mosso.*

*ff*

# Baritone "Festival Overture" Saxophone. On Luther's Hymn.

O. NICOLAI.  
arr. by L. P. Laurendeau.

Universal  
Band J't.

Maestoso.

471.

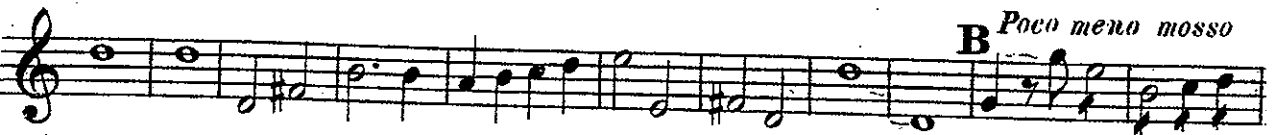
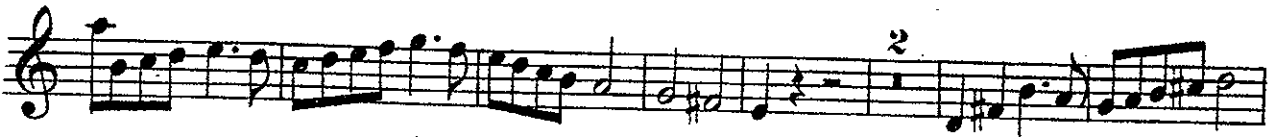
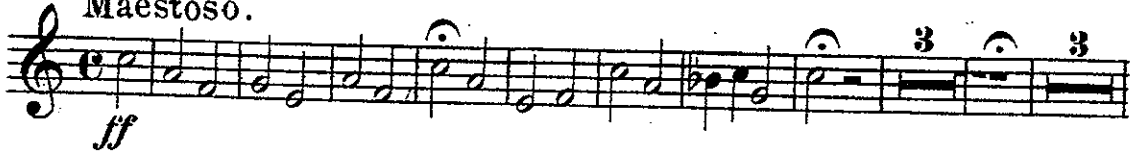

3 3 D 3  
*a tempo* *f*

4 E

F 3

G

*fz fz f*

H *fz*

I

K *p f*

L

*Poco meno mosso.*  
*ff*

# "Festival Overture"

1<sup>ST</sup> B $\flat$  Cornet. On Luther's Hymn.

O. NICOLAI.

arr. by L.P. Laurendeau.

Universal  
Band J'l.

Maestoso.

471.

3 **D** *f*

**E**

**F**

**G**

**H** *fz* *fz* *fz*

**I**

**K** *f*

**L**

*Poco meno mosso.*

*ff*

2<sup>ND</sup> & 3<sup>RD</sup>  
B♭ Cornets.

# Festival Overture

On Luther's Hymn.

O. NICOLAI.

arr. by L.P. Laurendeau.

Universal  
Band Pl.

471.

Maestoso.

*ff* *pp* *ff* *f* *B Poco meno mosso.* *rall.* *D*

E

F

G

H

I

1 K

2

L

*Poco meno mosso.*

*ff*

# "Festival Overture"

1<sup>ST</sup> Alto.

On Luther's Hymn.

O. NICOLAI.

arr. by L. P. Laurendeau.

Universal  
Band 1<sup>st</sup>.

Maestoso.

471.

*a tempo.*  
*pp* 2nd Clar. **D**

*f*

**E**

**F**

**G**

**H**

**I**

**K**  
*p* *f*

**L**

*Poco meno mosso.*  
*ff*

# "Festival Overture"

2<sup>ND</sup> Alto.

On Luther's Hymn.

O. NICOLAI.

arr. by L. P. Laurendeau.

Universal  
Band N<sup>o</sup>.

Maestoso.

471.

*a tempo*  
3<sup>rd</sup> Clar.  
*f*

**D**

**E**

**F**

**G**

**H**

**I**

**K**  
*p* *f*

**L**

*Poco meno mosso.*  
*ff*

# "Festival Overture"

On Luther's Hymn.

3<sup>RD</sup> & 4<sup>TH</sup> Altos.

O. NICOLAI.

arr. by L. P. Laurendeau.

Universal  
Band J't.

Maestoso.

471.

D  
*f*

E

F

G

*fz*

H I  
*fz fz*

3rd  
*p*

K  
*f*

L

*Poco meno mosso.*

*ff*

# 1ST & 2ND "Festival Overture" Trombones: On Luther's Hymn.

O. NICOLAI.

arr. by L.P. Laurendeau.

Universal  
Band J'l.

Maestoso.

471.

# "Festival Overture"

## 3<sup>RD</sup> Trombone. On Luther's Hymn

O. NICOLAI.

arr. by L. P. Laurendeau.

Universal  
Band Pl.

Maestoso.

471.

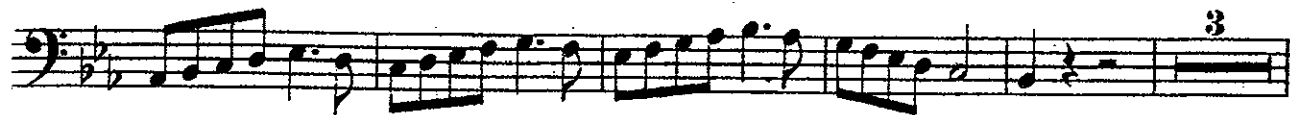
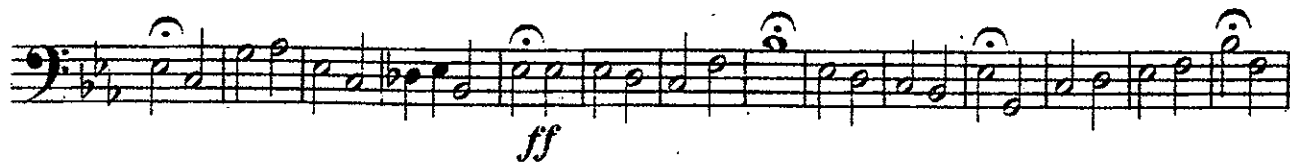

**B** Poco meno mosso.

Bass clef, 4/4 time signature. *f* dynamic. Measure 4.

Section E. Bass clef, 4/4 time signature.

Bass clef, 4/4 time signature.

Section F. Bass clef, 4/4 time signature. Measure 3. Section G.

Bass clef, 4/4 time signature.

Section H. Bass clef, 4/4 time signature. *sf* dynamic.

Section I. Bass clef, 4/4 time signature.

Bass clef, 4/4 time signature. Measure 1.

Section K. Bass clef, 4/4 time signature. *f* dynamic. *sf sf sf* dynamic.

Section L. Bass clef, 4/4 time signature.

Bass clef, 4/4 time signature. *Poco meno mosso* tempo marking. *ff* dynamic.

# "Festival Overture"

1<sup>ST</sup> & 2<sup>ND</sup> Tenors On Luther's Hymn.

O. NICOLAI.

arr. by L.P. Laurendeau.

Universal  
Band J't.

Maestoso.

471.

# "Festival Overture"

**B♭ Bass**  **On Luther's Hymn.**

Universal  
Band 7.

**Maestoso.**

O. NICOLAI  
arr. by L. P. Laurendeau.

471. 

**B** *Poco meno mosso.* 

*rull. a tempo.*

# “Festival Overture”

Baritone  $\text{♩}$  On Luther's Hymn.

Universal  
Band *J'l.*

Maestoso.

O. NICOLAI.  
arr. by L. P. Laurendeau.

471.  $\text{♩}$  *ff* *pp* *ff* *mf* *f* **B** *Poco meno mosso.* *fz* *rall.* *a tempo.* *pp* Bassoon.

D

*f*

E

F

G

H *ff* *ff* *ff* *ff*

I

3rd Alto. K *pp* *f*

L

*Poco meno mosso*

*ff*

# "Festival Overture"

Baritone? On Luther's Hymn.

O. NICOLAI.

arr. by L. P. Laurendeau.

Universal  
Band 3<sup>rd</sup>.

Maestoso.

471.

**B** Poco meno mosso.

D

*f*

E

F

G

*ff* *ff* *ff* *ff*

H

I

3rd Alto. K

L

*Poco meno mosso.*

*ff*

# "Festival Overture"

On Luther's Hymn.

Basses.

O. NICOLAI.

arr. by L.P. Laurendeau.

Universal  
Band 3<sup>rd</sup>.

Maestoso.

471.

**B** Poco meno mosso.

**E**

**F** **3** **G**

*fz fz fz fz*

**H**

**I**

**K**

*p f*

*fz fz fz*

**L**

*Poco meno mosso.*

*ff*

# "Festival Overture"

Drums.

On Luther's Hymn.

O. NICOLAI.

arr. by L. P. Laurendeau.

Universal  
Band II.

Maestoso.

471.

