

**B $\flat$  Flute & Piccolo**

**Faust  
SELECTION**

All<sup>o</sup> mod<sup>o</sup> maestoso.  
United States  
Mil. B'd. Journal.

CH. GOUNOD.  
arr. by M.C. Meyrelles.

# D $\flat$ FLUTE & PICCOLO.

*p*  
*ff*  
*p*  
*cresc.* *f*

And $\grave{e}$  *Recit.* *All $\grave{o}$*  FLUTE. *All $\grave{o}$*  *And $\grave{e}$*  *And $\grave{e}$  maestoso.*  
4 4 2 15 *mf*

Larghetto. *p*

*rit. a tempo.* *rall.* *All $\grave{o}$*  PICCOLO. *p*

*cresc.*

*f* *ff*

*p* *f* *p*

*f* *p* *f* *f* *p*

*f* *p* *f* *f* *p*

# D $\flat$ FLUTE & PICCOLO.

*p cresc.* *f* *mf* *Adagio.* *FLUTE.* 16

*rall.* *Maestoso marziale* *PICCOLO.* 9 *ff*

*pp* *cresc.* 8

*ff* 7 *p*

*cresc.* *p*

*f* *ff* 3

*rall.* *a tempo*

# Faust SELECTION

C Flute

*Allegro moderato e maestoso*

CH. GOUNOD  
*arr. by M.C. Meyrelles*

J 52

*Più mosso*

*Andante*

*Tempo di Valse*

# C Flute

*p*

*ff*

*p*

*cresc.*

*ff*

*p*

*ff*

*p*

15

*p*

*ff*

*p*

C Flute

*cresc.* *f*

Andante  $\frac{4}{4}$  Allegretto  $\frac{4}{4}$  Andante  $\frac{2}{2}$  Andante maestoso  $\frac{15}{8}$

*Recit.* *mf*

Larghetto  $\frac{14}{8}$

*mf* *p*

*a tempo*

*rit.* *rall.*

Allegro  $\frac{4}{4}$

*p*

*cresc.* *f*

*ff*

*p* *f* *p*

*f* *p* *f*

*p cresc.* *f*

Adagio  $\frac{16}{8}$

*mf* *rall.*

C Flute

Maestoso marziale

ff

pp

cresc.

ff

p

p

f

ff

a tempo

rall.

3

7

8

9

# Oboe

# Faust

## SELECTION

CH. GOUNOD.

arr. by M. C. Meyrelles.

United States  
Mil. B. Journal.

All<sup>o</sup> mod<sup>o</sup> e maestoso.

52. *ff* *ff* *p*

*ff* *Piu mosso.*

*Andte* *p* 18

*Tempo di Valse.*

*ff* *p*

*ff* *ff* *p*

*p* *ff* *p* 13

*p* *ff* *p* 15 *cresc.*

*ff* *ff* 8

# OBOE.

Andte Allto Andte Andte maestoso.

*p cresc.* *f* **Larghetto.** 4 4 2 15

*mf* **SOLO** *rall.* **Allto** 14 *pp* 1 6 3

15 *f* 1 *ff*

17 *f* **Adagio.** 16 *pp*

5 *ff* **Maestoso marziale.** 12 9 *ff*

*rall.* 8 *pp*

8 *ff*

*p* *cresc.* *f* *p*

*mf* *ff*

*rall. a tempo.*

# Bassoon

# Faust

## SELECTION

CH. GOUNOD.

arr. by M. C. Meyrelles.

United States  
Mil. Ed. Journal.

All<sup>o</sup> mod<sup>o</sup> maestoso.

52. *ff*

*p* *cresc.* *f* *p*

*Più mosso.*

*ff* *Andte* *p*

*p*

*Tempo di Valse.*

*p*

9 10 11 12 13 14

*ff*

*p*

*cresc.* *f* *ff*

# BASSOON.

*p* *<ff* *p*

*p* *cresc.* 2 3 4 5 6 7 8 9 10 11 12 13 14 15 16

*p* *cresc.* *ff*

*f* *p*

*p* *cresc.* *f*

*Andte* *Allto* *Andte* *Andte maestoso*  
*p* *p*

*f p* *f p*

*mf*

*Larghetto.*  
*pp*

*p* *rit.*

*a tempo* *rit.* *Allto*  
*p*

*cresc.* *ff*

# BASSOON.

Adagio.

Maestoso marziale

# BASSOON.

pp

cresc.

ff mf

p

f p f

rall.

a tempo

# E♭ Clarinet

# Faust

## SELECTION

CH. GOUNOD.

arr. by M. C. Meyrelles.

United States  
Mil. Bd. Journal. *All<sup>o</sup> mod<sup>to</sup> e maestoso.*

52. *ff* *ff* *ff*

*p* *cresc.* *f* *p*
*p*

*Piu mosso.*

*ff*
*p*

*Andte*

*p*

*rall.*

*p*

*Tempo di Valse.*

*ff*
*ff*
*ff*

**E♭ CLARINET.**

*p*

*ff*

*p*

*cresc.*

*f* *ff* *p*

*ff* *p*

*cresc.*

*ff*

*p*

*cresc.*

*ff*

*p*

*cresc.*

*f*

**Andte Recit.** **Alitto**

# E♭ CLARINET.

Andte 1 Andte maestoso. 2 6

Larghetto. Solo B♭ Cl. p

Allto 4 p cresc. a tempo rall. f

Solo B♭ Clar. pp mf

Maestoso marziale. 8 8

rall.

# E♭ CLARINET.

*ff*

*mf*

*ff* *pp*

*cresc.*

*ff* *mf*

*p*

*cresc.*

*p* *f*

*ff*

*a tempo* *rall.*

# Solo B $\flat$ Clarinet

# Faust SELECTION

CH. GOUNOD.  
arr. by M. C. Meyrelles.

United States  
Mil. Bd. Jt.

All<sup>o</sup> mod<sup>to</sup> e maestoso.

52. *ff* *ff* *ff* *ff*

*p* *cresc.*
*f* *p*

*Più mosso.*

*ff*

Andte

*p* *p* *p*
*rall.*

Tempo di Valse.

*ff* 2 3 4 5 6 7 8

3

# SOLO B $\flat$ CLARINET.

*p*

*ff*

*p*

*cresc.*

*ff* *p*

*ff* *p*

*p*

*cresc.*

*ff*

*p*

*cresc.*

*f*

*Andte* *Allto*

*Andte* *Andte maestoso.*

*f* *pp*

*p* *f* *p*

# SOLO B $\flat$ CLARINET.

*Larghetto.* *mf* *mf*

*p*

*p*

*rit.* *a tempo.* *rit.* *All<sup>to</sup>*

*p*

*cresc.* *f*

*ff*

*ff*

*p*

*f* *p* *f* *f*

*p* *cresc.* *f*

*Adagio.* *pp* *mf*

*Maestoso marziale.* *rall.* *8*

# SOLO B $\flat$ CLARINET.

*ff*

*p*

*mf*

*ff* *pp*

*cresc.*

*ff* *mf*

*p* *cresc.*

*p* *cresc.* *f*

*p* *ff*

*a tempo* *rall.*

# 1st B $\flat$ Clarinet

# Faust SELECTION

CH GOUNOD.  
arr. by M. C. Meyrelles.

United States  
Mil. B'd Journal. All<sup>o</sup> mod<sup>o</sup> e maestoso.

52. *ff*

*p* *cresc.* *f*

*p* *ff*

*Andte* *p*

*Tempo di Valse.* *5 ff* *p* *ff* *p* *cresc.*

# 1st B $\flat$ CLARINET.

# 1<sup>st</sup> B $\flat$ CLARINET.

*rit. a tempo. rall.*

# 1st B $\flat$ CLARINET.

Maestoso marziale.

- Staff 1: *f* (forte)
- Staff 2: *p* (piano)
- Staff 3: *mf* (mezzo-forte)
- Staff 4: *ff* (fortissimo) and *pp* (pianissimo)
- Staff 5: *cresc.* (crescendo)
- Staff 6: *ff* (fortissimo) and *mf* (mezzo-forte)
- Staff 7: *p* (piano)
- Staff 8: *cresc.* (crescendo)
- Staff 9: *p* (piano) and *f dim.* (f marcato decrescendo)
- Staff 10: *ff* (fortissimo)
- Staff 11: *rall.* (rallentando)
- Staff 12: *a tempo*

# 2nd B $\flat$ Clarinet

# Faust SELECTION

United States  
Mil. Bd. Journal.

All<sup>o</sup> mod<sup>to</sup> maestoso.

CH. GOUNOD.

arr. by M. C. Meyrelles.

52. 

Più mosso.

And<sup>te</sup>

Tempo di Valse.

# 2<sup>nd</sup> B $\flat$ Clarinet

*p* *cresc.* *f*

*f* *p* *ff*

*p*

*ff*

*p* *cresc.*

*f* *p* *p* *f* *p*

*Andte* *Allto* *Andte* *Andte maestoso.*

*f* *p*

*mf* *pp*

*Larghetto.*

# 2<sup>nd</sup> B $\flat$ Clarinet

# 2nd B $\flat$ Clarinet

*ff*

*pp*

*mf*

*ff* *>* *p*

*f* *>* *ff*

*mf*

*cresc.*

*f* *p*

*ff*

*a tempo*

*rall.*

B $\flat$  Bass  
CLARINET

# Faust

SELECTION

CH. GOUNOD.  
arr. by M. C. Méyrelles.

United States  
Mil. Band Fl.

Allegro mod<sup>to</sup> e maestoso.

52.

*ff*

*p*

*p* *P marcato.*

*p* *Piu mosso.*

*p* *Andante.*

*pp* *Tempo di Valse.*

*ff*

*p*

*ff*

*p*

*p*

*p*

*cresc.* *ff*

# B♭ Bass

- Staff 2:** Continues the melodic line with a *cresc.* (crescendo) marking.
- Staff 4:** Includes a *cresc.* marking.
- Staff 7:** Marked *Andte maestoso.* with alternating piano (*p*) and forte (*f*) dynamics.

# B♭ Bass

Adagio.

Maestoso marziale.

# Soprano Saxophone

# Faust SELECTION

United States  
Mil. Ed. Journal. All<sup>o</sup> mod<sup>to</sup> maestoso.

CH. GOUNOD.  
arr. by M. C. Meyrelles.

52. *ff*

*f*

*ff* *p marcato.*

*p* *ff* *Più mosso.*

*Andte* *in default of Baritone.* *p*

*Saxophone in default of Oboe.*

*Tempo di Valse.* *ff*

2 3 4 5 6 7 8

3 *p*

*ff*

*p*

*cresc.* *f* *ff*

*ff* *p* 3

# Soprano Saxophone.

*p*

*cresc*

*ff*

*p*

*cresc.*

Andte Allto Andte Andte *maestoso*

*f*

*f*

*p*

Larghetto.

*f*

*pp*

*rit.*

*a tempo* Oboe.

*pp*

*rit.*

Allto

*pp*

*cresc*

*f*

*ff*

25

*p*

Adagio.

Cornet.

*cresc*

*f*

*p*

# Soprano Saxophone.

Saxophone.

*pp*

Maestoso marziale.

*ff*

*ff*

*p*

*mf*

*f* *ff* *pp*

*cresc.*

*ff* *p*

*sf* *dim.* *p*

*f* *dim.* *p*

*ff*

*a tempo*

*rall.*

# Alto Saxophone

# Faust SELECTION

United States All<sup>o</sup> mod<sup>o</sup> e maestoso.  
Mil. Ed. Journal.

CH. GOUNOD.  
arr. by M. C. Meyrelles.

52. *ff*

*p* *cresc.* *f*

*p* *Più mosso.* *ff* *Andte* *pp* **11**

*p*

*ff*

*Tempo di Valse.* *ff*

*p*

*ff*

*p*

*cresc.*

# ALTO SAXOPHONE.

# ALTO SAXOPHONE.

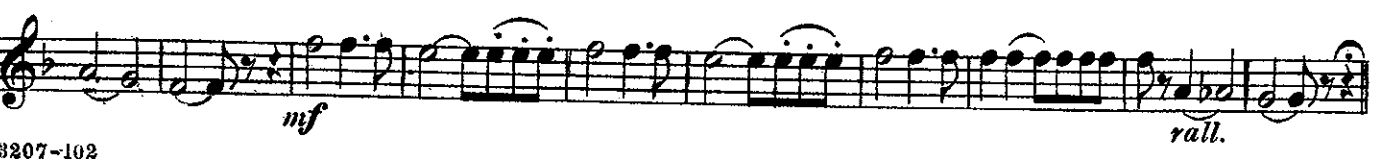

# ALTO SAXOPHONE.

Maestoso marziale.

- Staff 1: *ff*
- Staff 2: *p*
- Staff 3: *mf* and *ff*
- Staff 4: *pp*
- Staff 5: *ff* and *mf*
- Staff 6: *p*
- Staff 7: *p*
- Staff 8: *ff*
- Staff 9: *rall.*
- Staff 10: *a tempo*
- Staff 11: *a tempo*

# Tenor Saxophone

United States  
Mil. Bd. Journal.

# Faust SELECTION

CH. GOUNOD.  
arr. by M. C. Meyrelles.

All<sup>o</sup> mod<sup>o</sup> e maestoso.

52. *ff* *p* *cresc.* *f* *p* *Più mosso.* *ff*

Andte

*p*

Tempo di Valse.

*f*

*p*

*ff*

*p*

*cresc.* *f* *ff* *p*

*ff*

*p*

*cresc.*

# TENOR SAXOPHONE.

*ff*

*Andte* *Alltto* *Andte* *Andte maestoso.*

*f* *p* *f* *p*

*mf* *pp*

*Larghetto.*

*a tempo*

*rit.* *rit.*

*Alltto*

*p* *cresc.* *ff*

*ff*

*ff*

*p* *f p* *f p*

*f* *p*

*Adagio.*

*cresc.* *f* *pp*

*mf* *rall.*

# TENOR SAXOPHONE.

Maestoso, marziale.

*f*

*ff*

*p*

*mf*

*ff* — *pp*

*cresc.*

*ff*

*mf*

*p*

*f* — *p*

*ff*

*rall.*

*a tempo*

# Baritone Saxophone

# Faust SELECTION

CH. GOUNOD.

arr. by M. C. Meyrelles.

United States All<sup>o</sup> mod<sup>o</sup> maestoso.  
Mil. Bd. Journal.

52. *ff*

*p*

*marcato.*

Più mosso.

*ff*

*Andte*

*p pp*

Tempo di Valse.

*ff*

*p*

*ff*

*cresc. ff ff*

# BARITONE SAXOPHONE.

*p* *<ff* *p*

*p*

*cresc.*

*<ff*

*>p*

*cresc.* *f* *Andte Alltto* *p*

*Andno* *ff* *ff* *p* *Andte maestoso.* *f* *p*

*f* *p*

*mf* *3* *Larghetto.* *pp*

*a tempo* *p* *rit.* *mf* *rall.*

*Alltto* *p*

# BARITONE SAXOPHONE.

# BARITONE SAXOPHONE.
