Solo B♭ Cornet.

C. Fischer's Editon.

Universal Band Jour'l.

740.

"Evening Prayer."

F. Himmel.

arr. by W. S. Ripley.

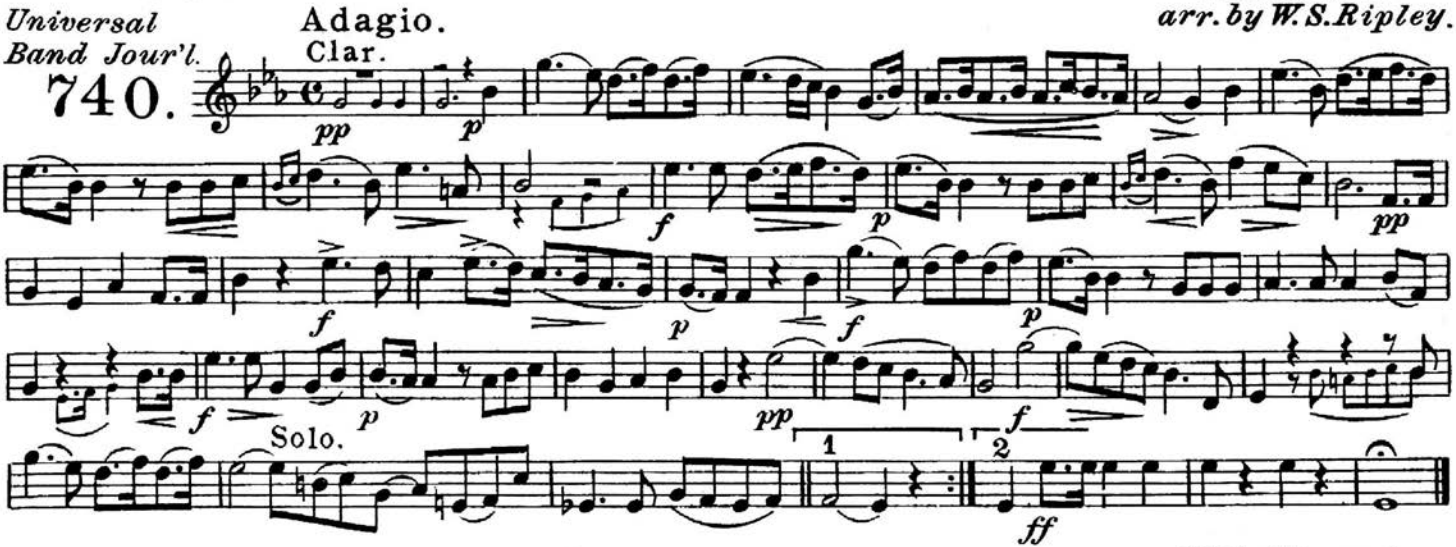

"Ave Maria."

W. A. Mozart.

arr. by W. S. Ripley.

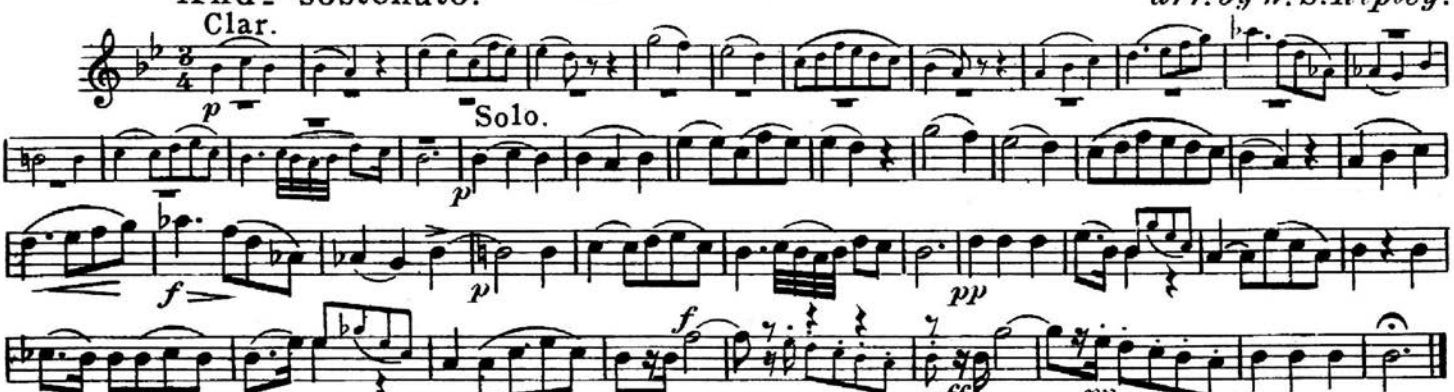

Copyright MCMIV by Carl Fischer New York.

Piccolo.

C. Fischer's Edition.

Universal Band Jour'l.

740.

"Evening Prayer."

F. Himmel.

arr. by W. S. Ripley.

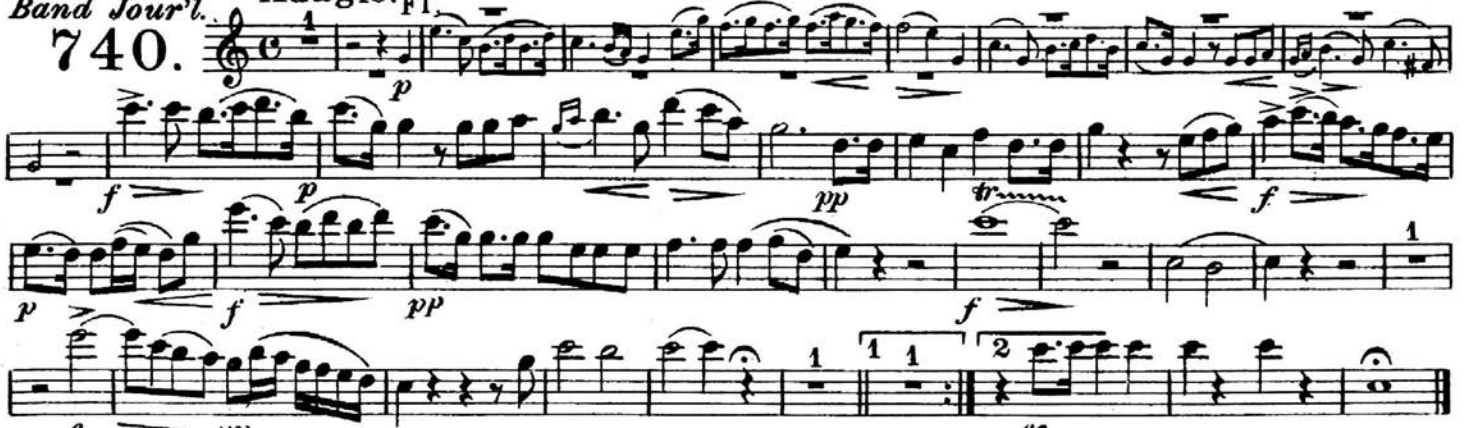

"Ave Maria."

W. A. Mozart.

arr. by W. S. Ripley.

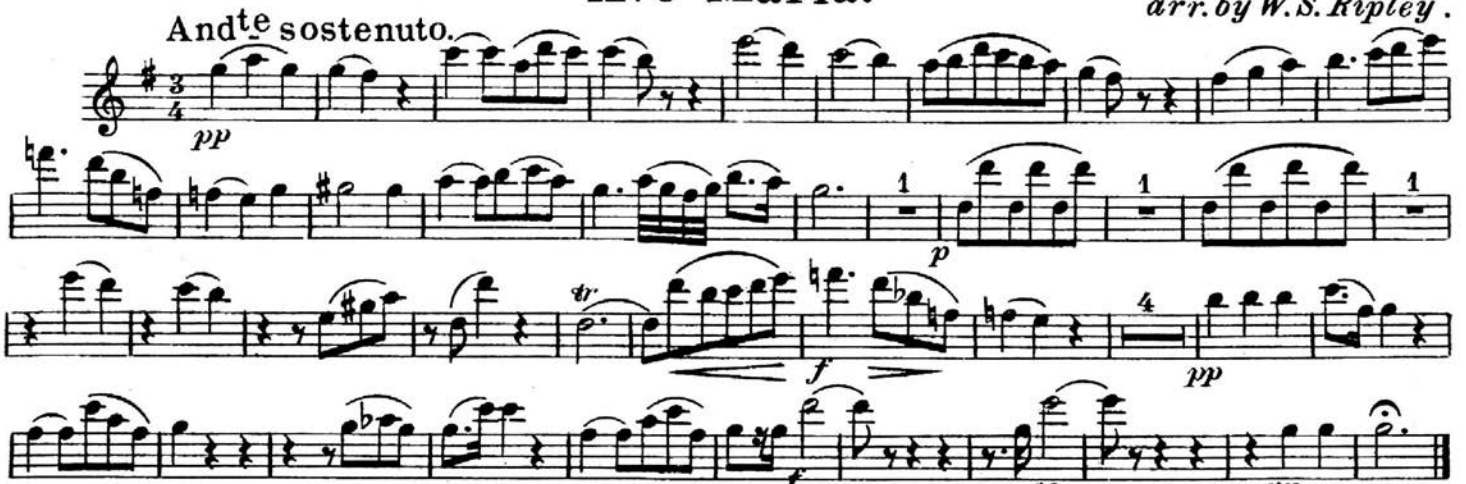

Carl Fischer New York.

Oboes.

"Evening Prayer."

F. Himmel.
arr. by W. S. Ripley.

Universal Band Jour'l.
740.

Adagio.

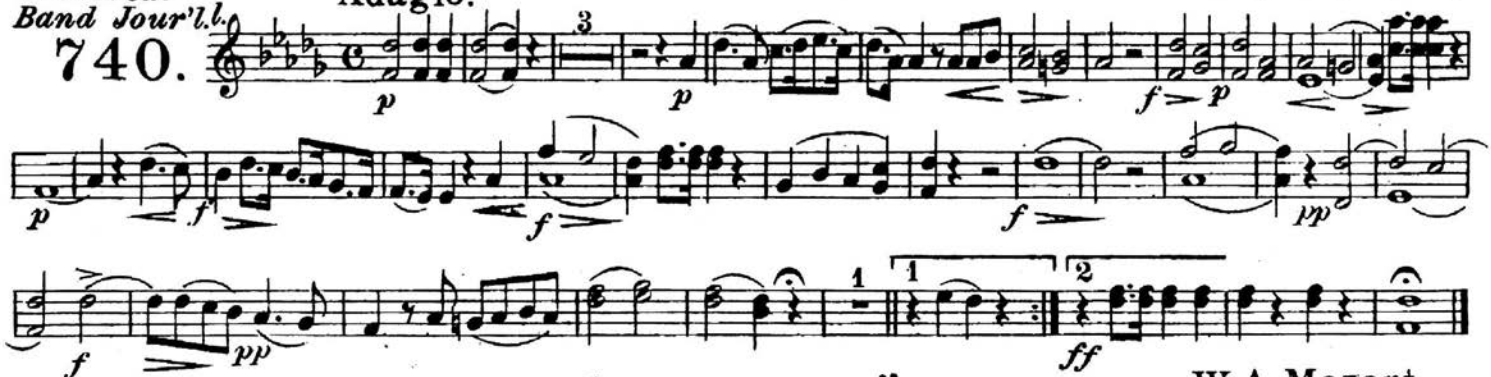

"Ave Maria."

W. A. Mozart.
arr. by W. S. Ripley.

Andte sostenuto.

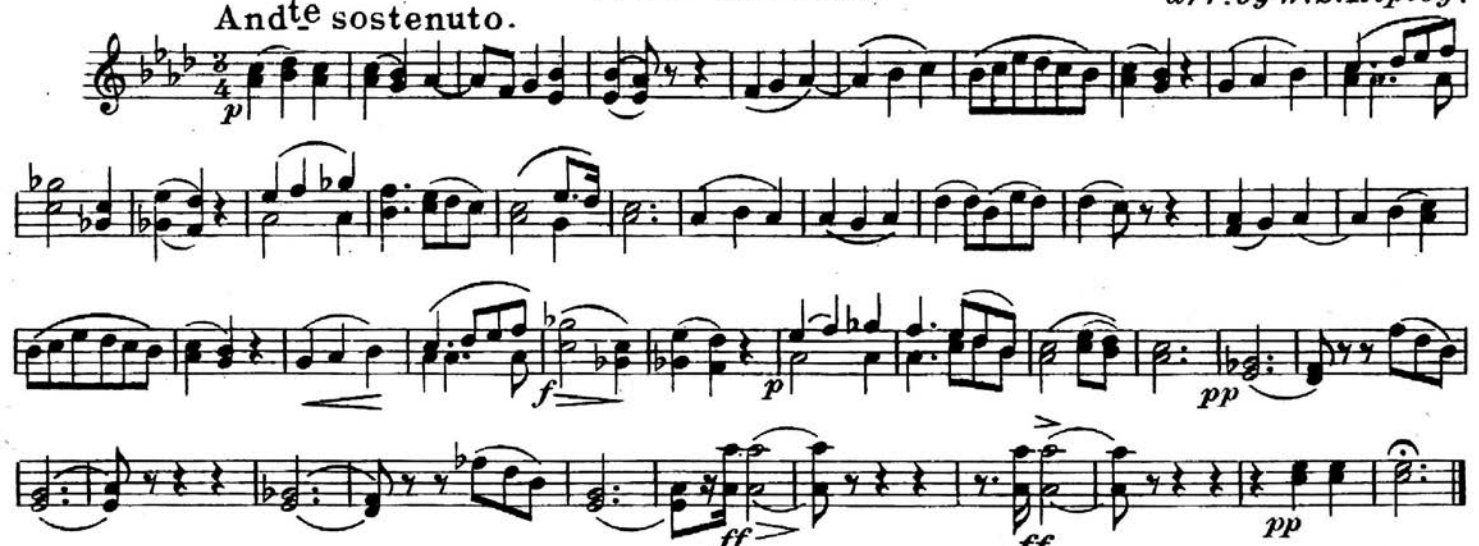

Carl Fischer New York.

Bassoons.

"Evening Prayer."

F. Himmel.
arr. by W. S. Ripley.

Universal Band Jour'l.

740.

Adagio.

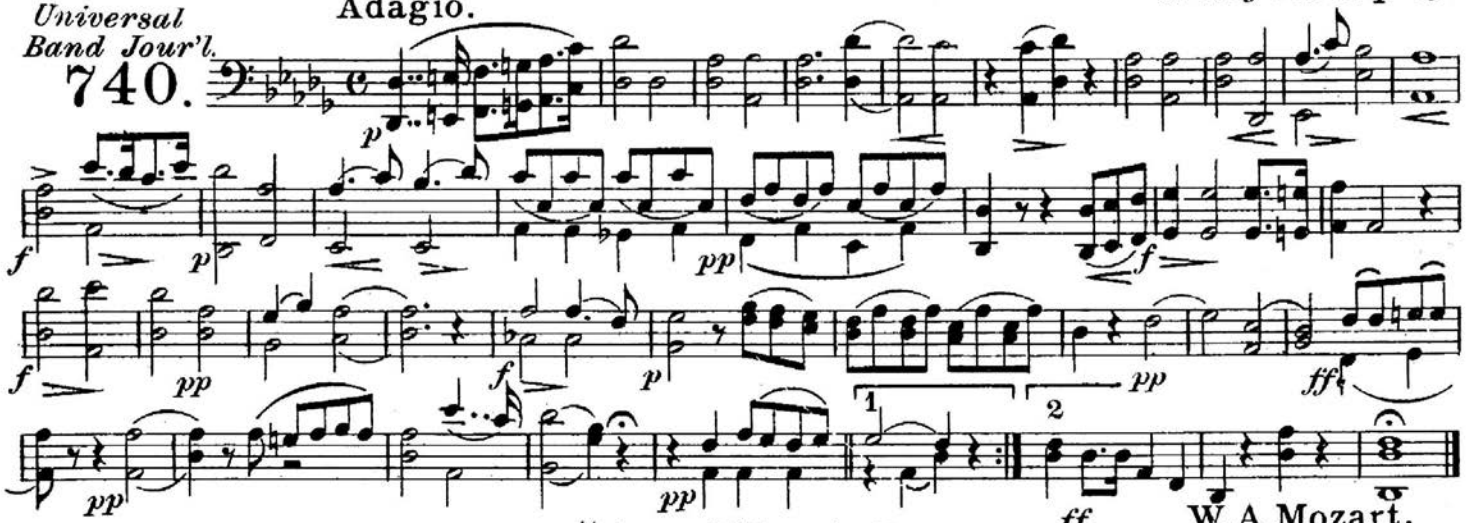

"Ave Maria."

W. A. Mozart.
arr. by W. S. Ripley.

Andte sostenuto.

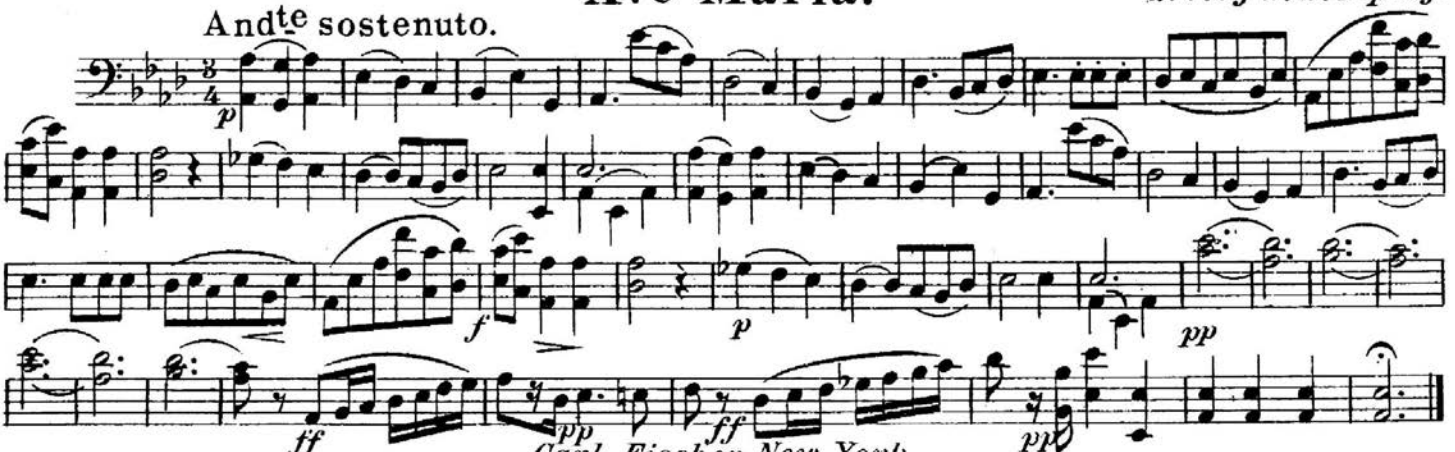

Carl Fischer New York.

E♭ Clarinet.

"Evening Prayer."

F. Himmel.
arr. by W. S. Ripley.

Universal Band Jour'l.

740.

Adagio.

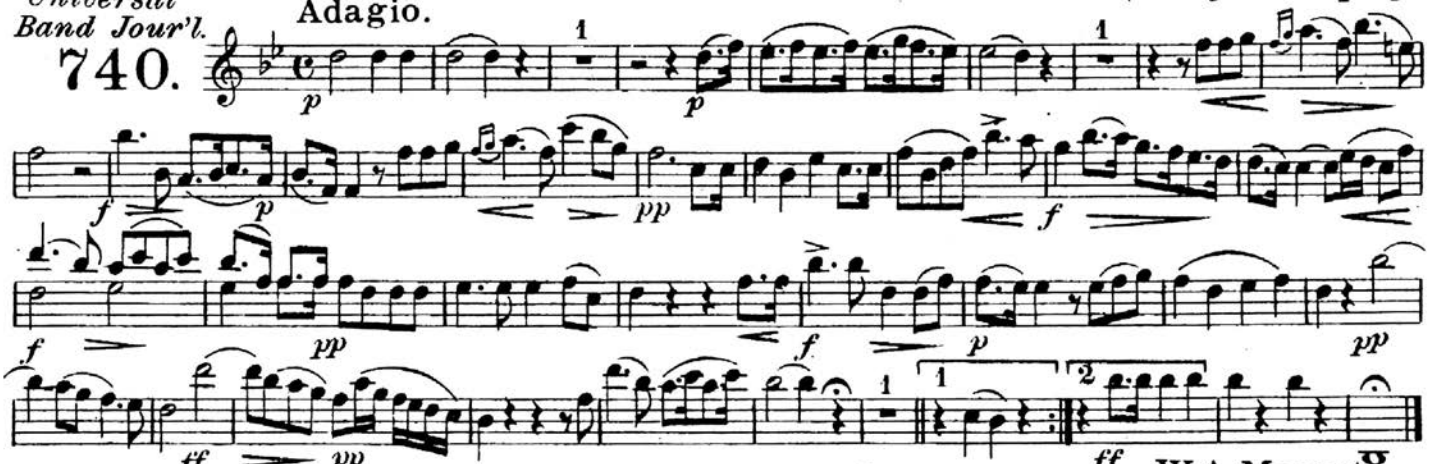

"Ave Maria."

W. A. Mozart.
arr. by W. S. Ripley.

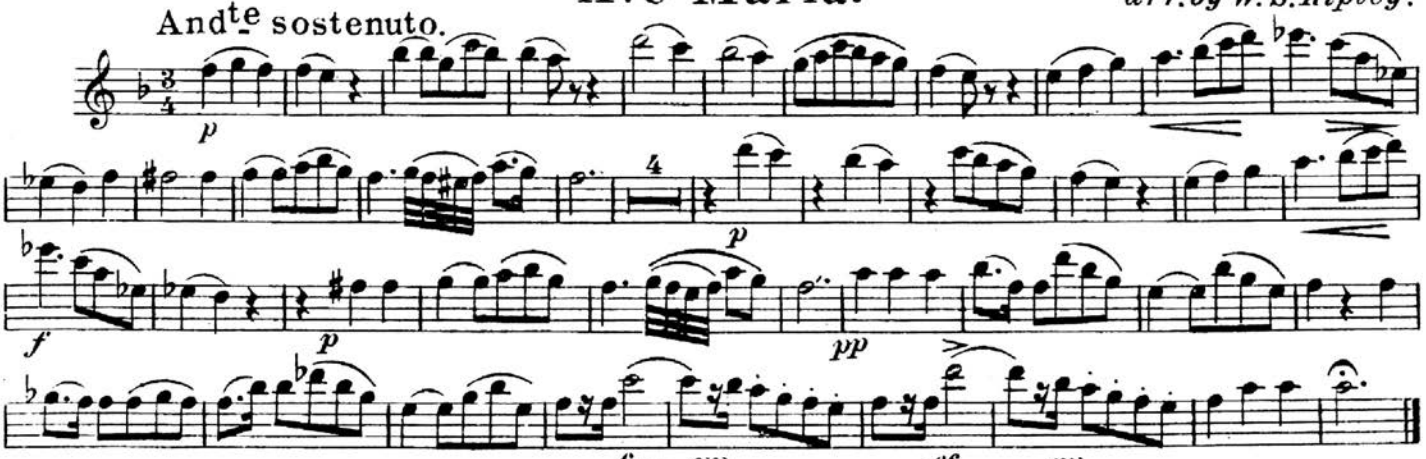

Carl Fischer New York.

1st B♭ Clarinet.

"Evening Prayer."

F. Himmel.
arr. by W. S. Ripley.

Universal Band Jour'l.

740.

Adagio.

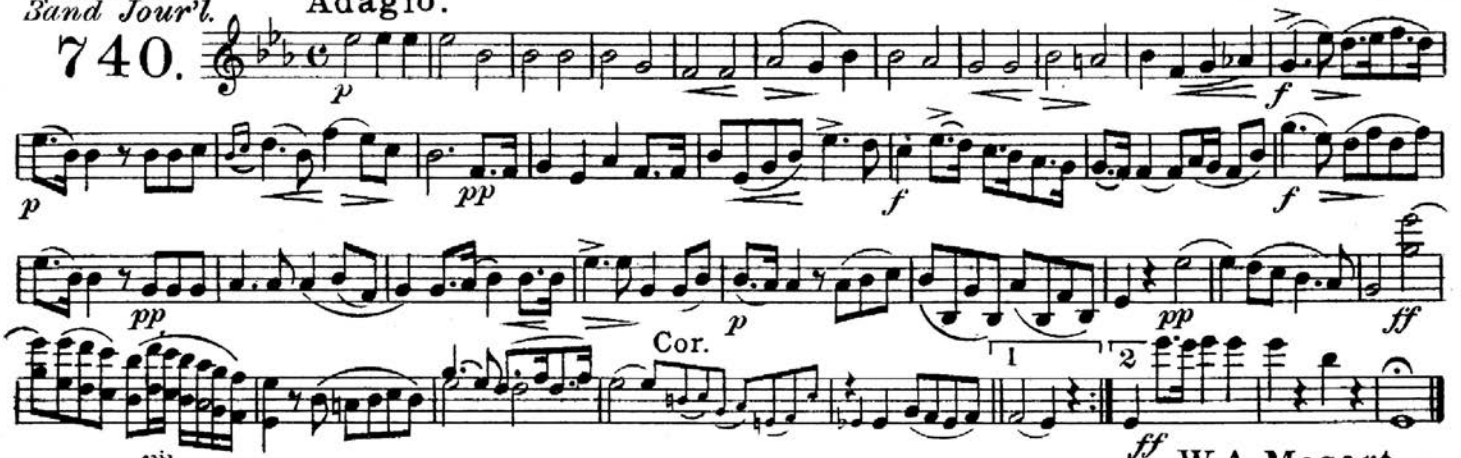

"Ave Maria."

W. A. Mozart.
arr. by W. S. Ripley.

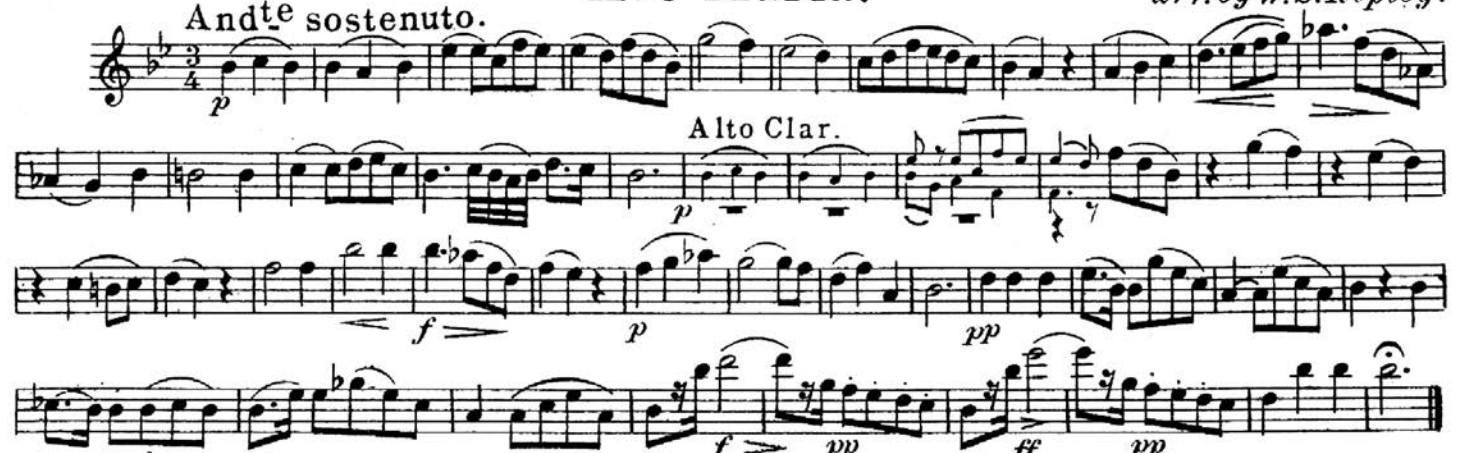

Carl Fischer New York.

2nd & 3rd B♭ Clarinets.

C. Fischer's Edition.

Universal Band Jour'l.

740.

"Evening Prayer."

F. Himmel.

arr. by W. S. Ripley.

Adagio.

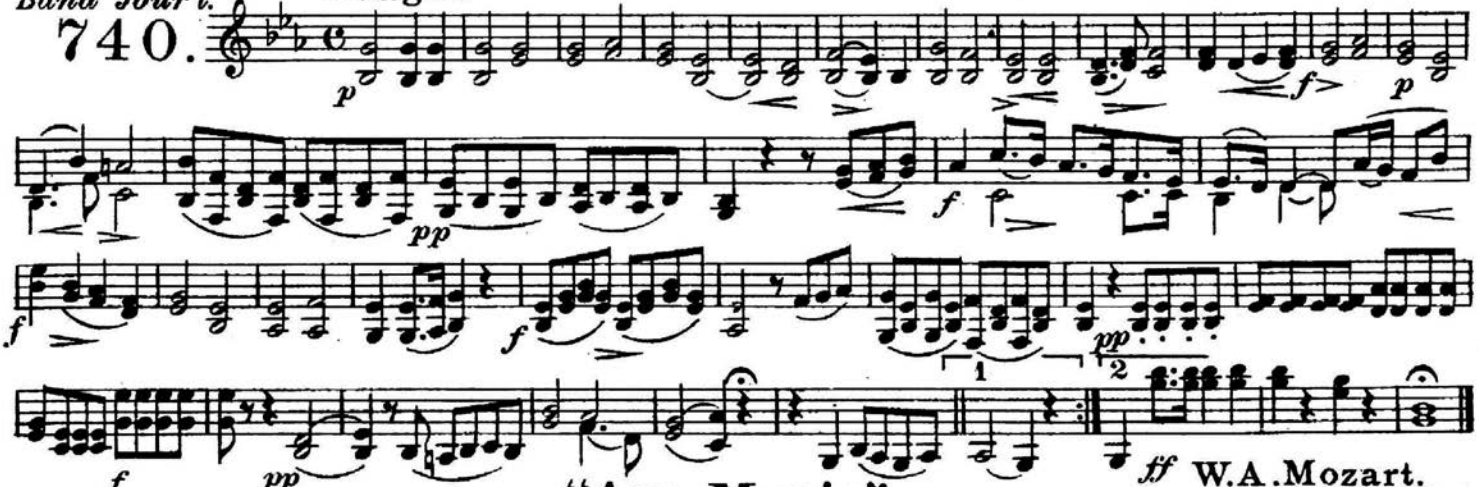

"Ave Maria."

W. A. Mozart.

arr. by W. S. Ripley.

Andte sostenuto.

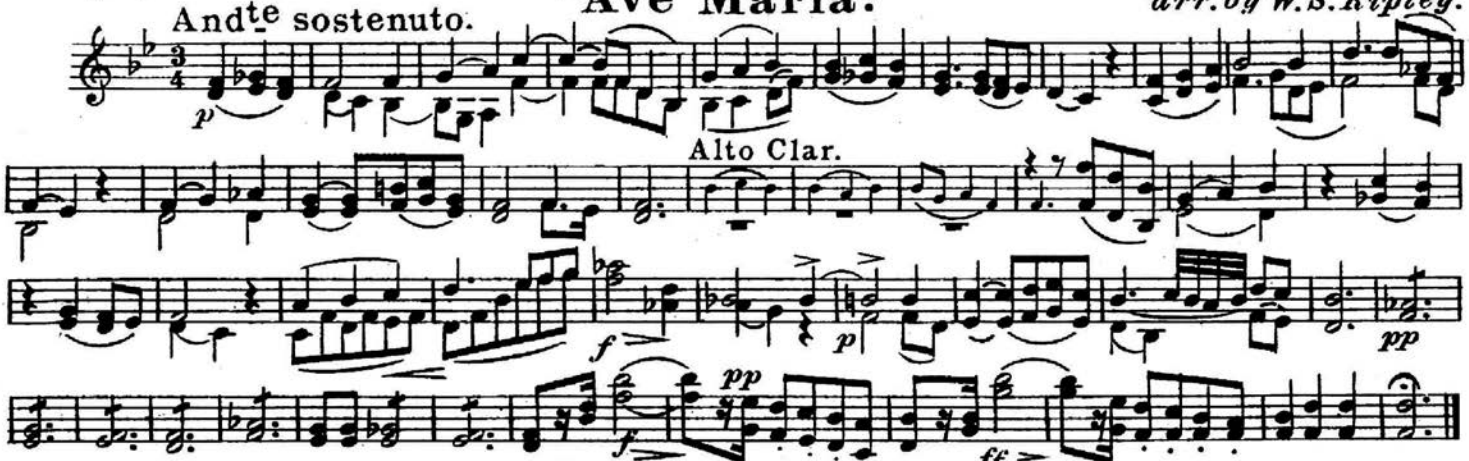

Carl Fischer New York.

E♭ Cornet.

C.Fischer's Edition.

Universal Band Jour'l.

740.

"Evening Prayer."

F.Himmel.

arr.by W.S.Ripley.

Adagio.

Clar.

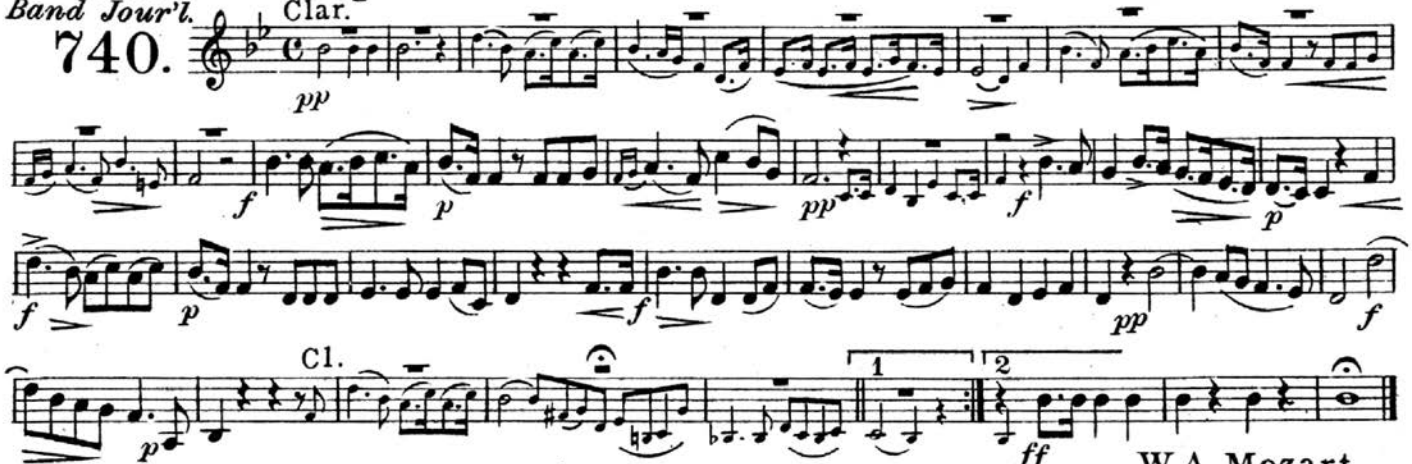

"Ave Maria."

W.A.Mozart.

arr.by W.S.Ripley.

Andte sostenuto.

Clar.

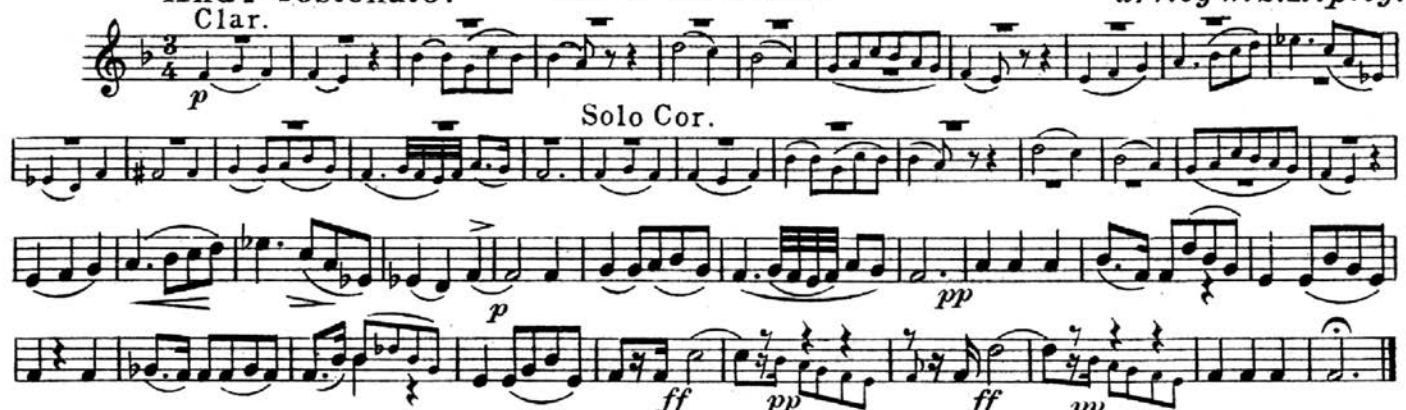

Carl Fischer New York.

1st B♭ Cornet.

"Evening Prayer."

F. Himmel.
arr. by W. S. Ripley.

Universal Band Jour'l.

740.

Adagio.

Clar. Cor.

pp p f

p pp f f p

f p pp f pp

Cl. 1 2

ff

"Ave Maria."

W. A. Mozart.
arr. by W. S. Ripley.

Andte sostenuto.

Cl.

p pp

f p 2 pp

2 p f pp ff pp

Carl Fischer New York.

2nd & 3rd B♭ Cornets.

Universal Band Jour'l.

740.

"Evening Prayer."

F. Himmel.
arr. by W. S. Ripley.

Adagio.

Clar.

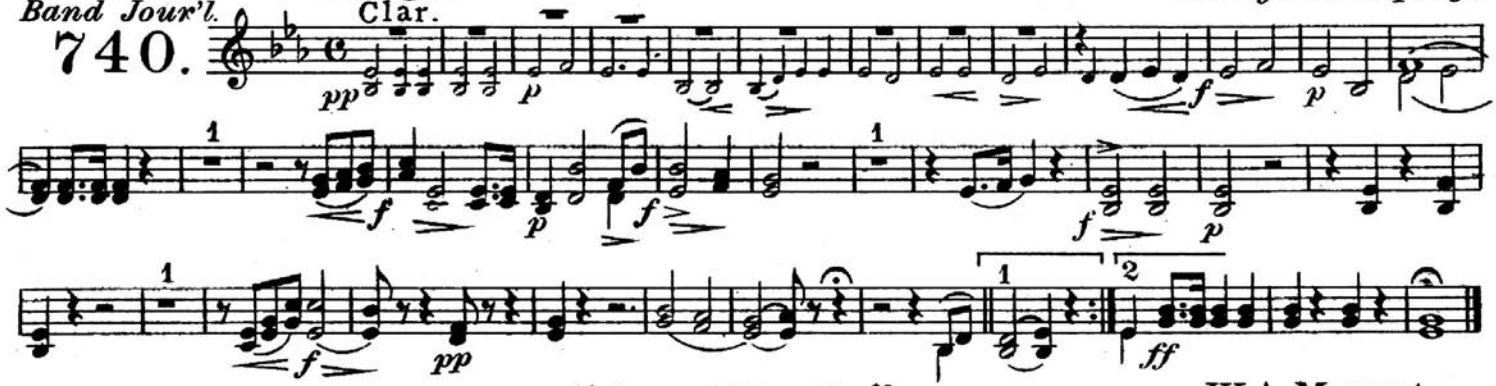

"Ave Maria."

W. A. Mozart.
arr. by W. S. Ripley.

Andte sostenuto.

Clar.

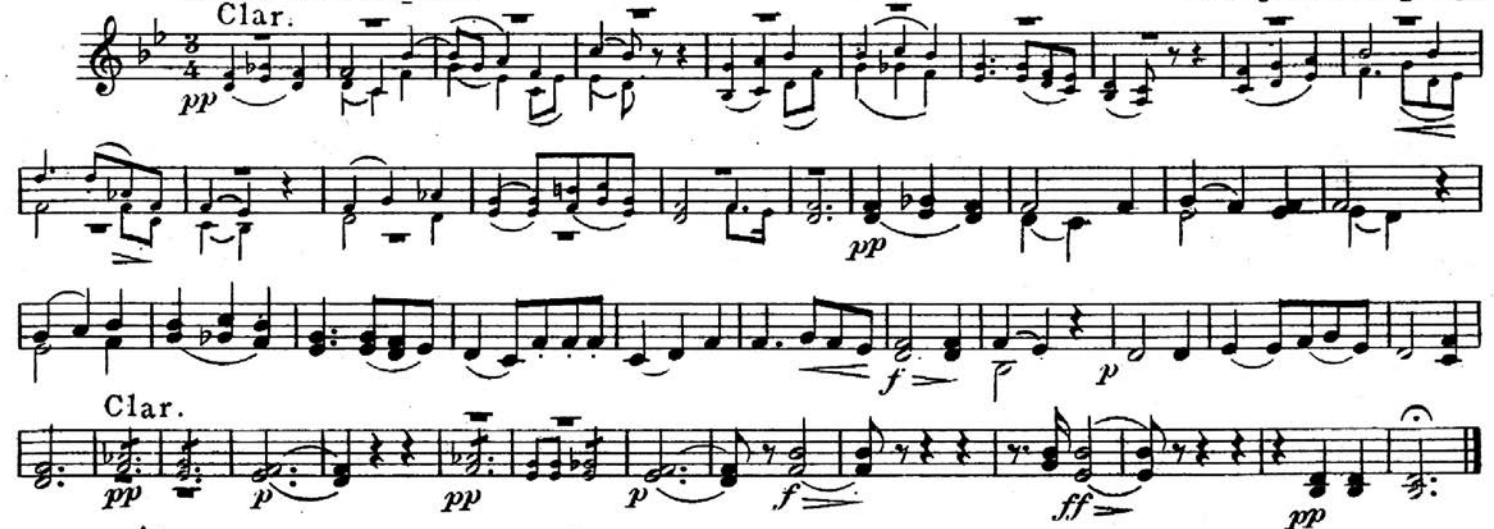

Carl Fischer New York.

1st Alto.

"Evening Prayer."

F. Himmel.
arr. by W. S. Ripley.

Universal Band Jour'l.
740.

Adagio.

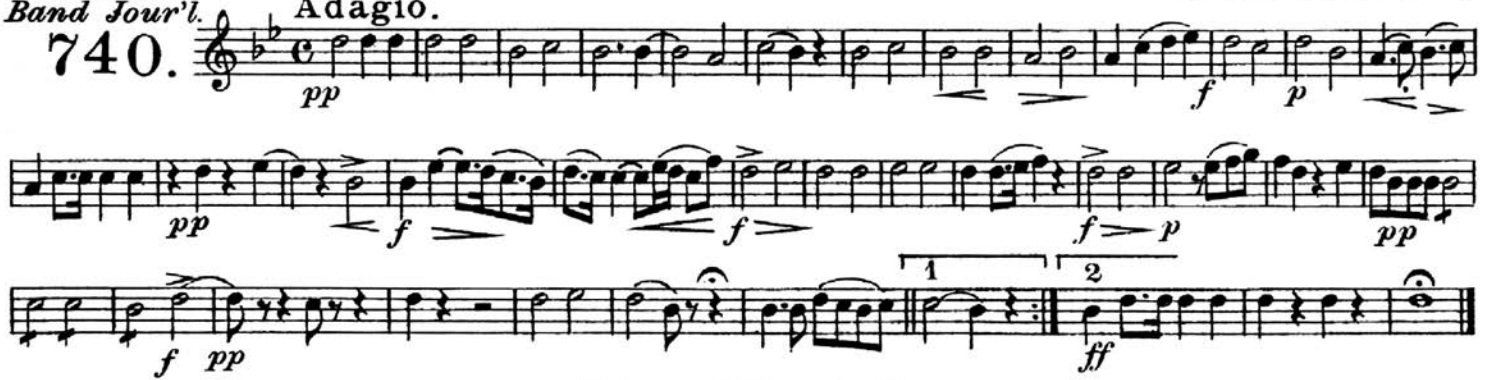

"Ave Maria."

W. A. Mozart.
arr. by W. S. Ripley.

Andante sostenuto.

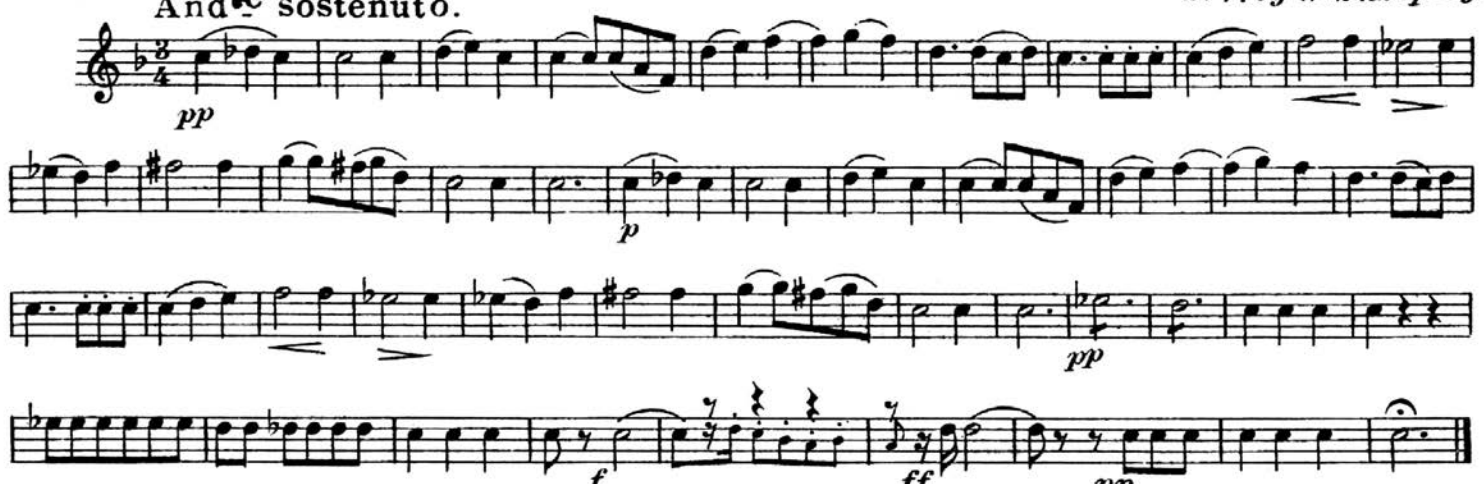

Carl Fischer New York.

2nd Alto.

Evening Prayer."

F. Himmel.
arr. by W. S. Ripley.

Universal Band Jour'l.
740.

Adagio.

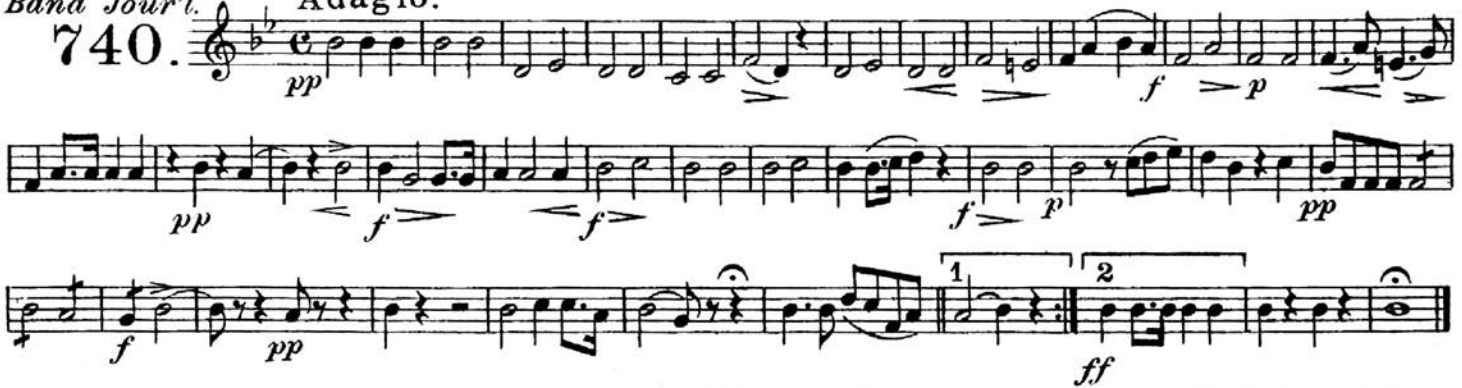

"Ave Maria."

W. A. Mozart.
arr. by W. S. Ripley.

Andte sostenuto.

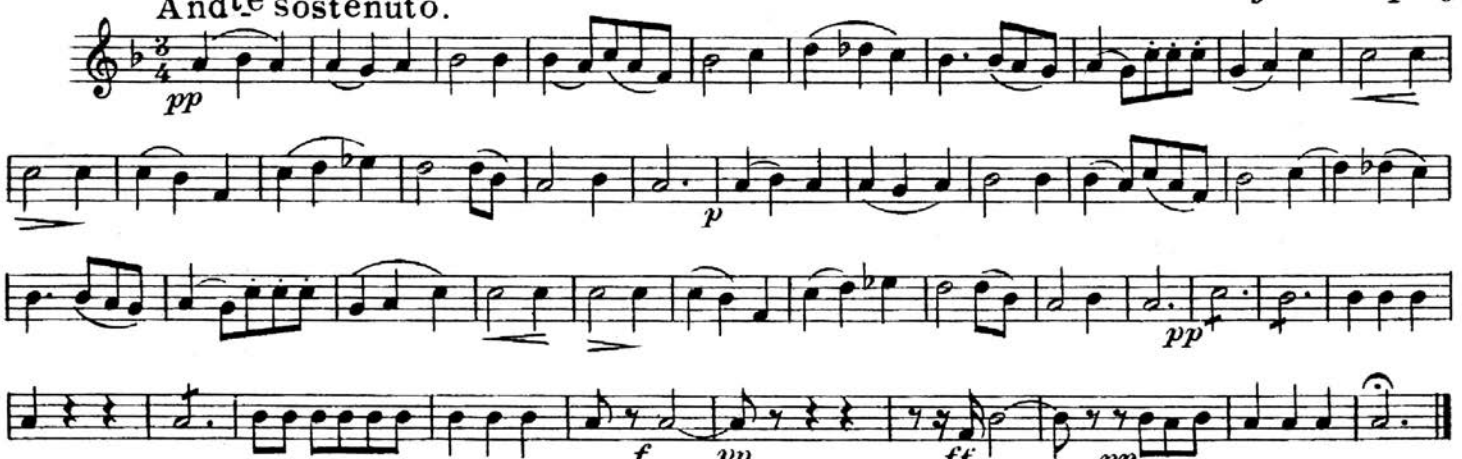

Carl Fischer New York.

3rd & 4th Altos.

"Evening Prayer."

F. Himmel.
arr. by W. S. Ripley.

Universal Band Jour'l.
740.

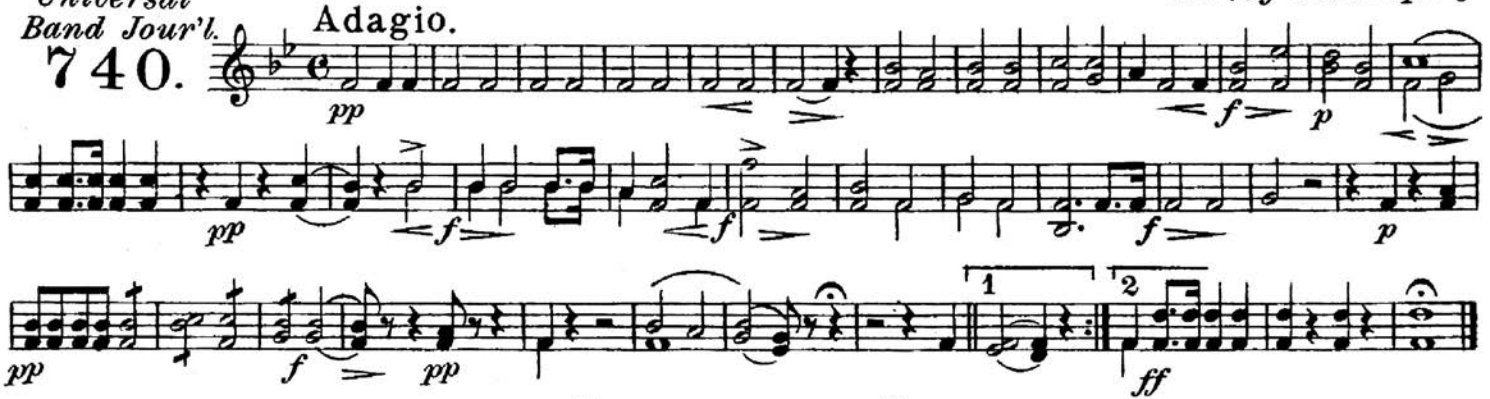

"Ave Maria."

W. A. Mozart.
arr. by W. S. Ripley.

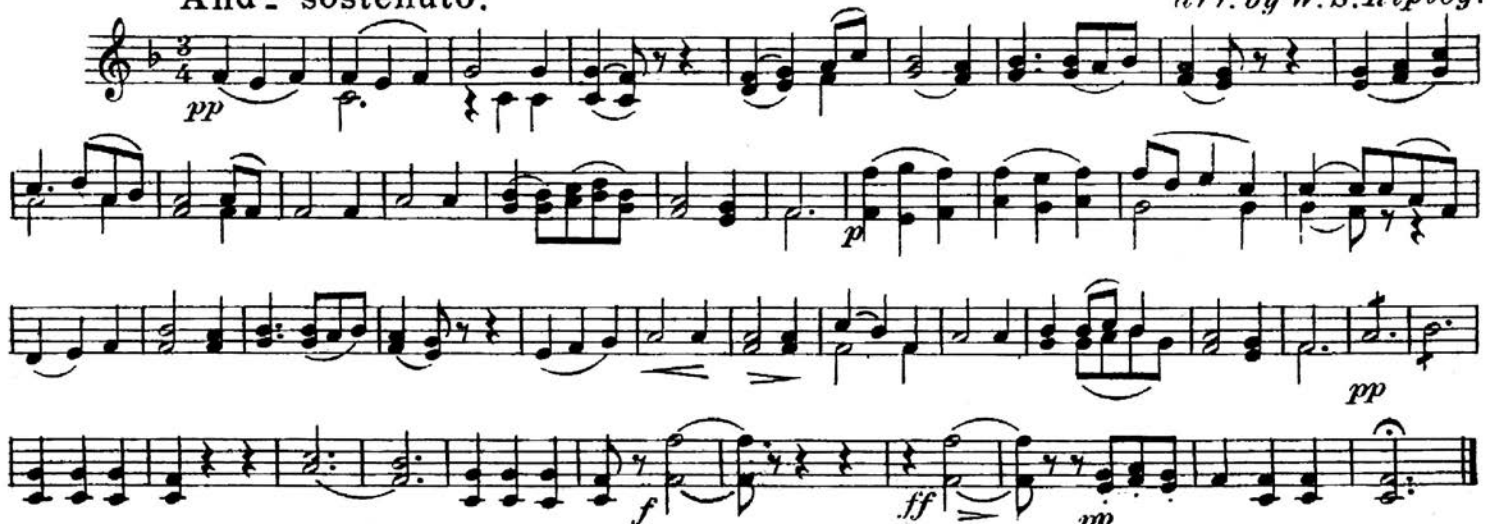

Carl Fischer New York.

Baritone 𝄞.

"Evening Prayer."

F.Himmel.
arr. by W.S.Ripley.

Universal Band Jour'l.

740.

Adagio.

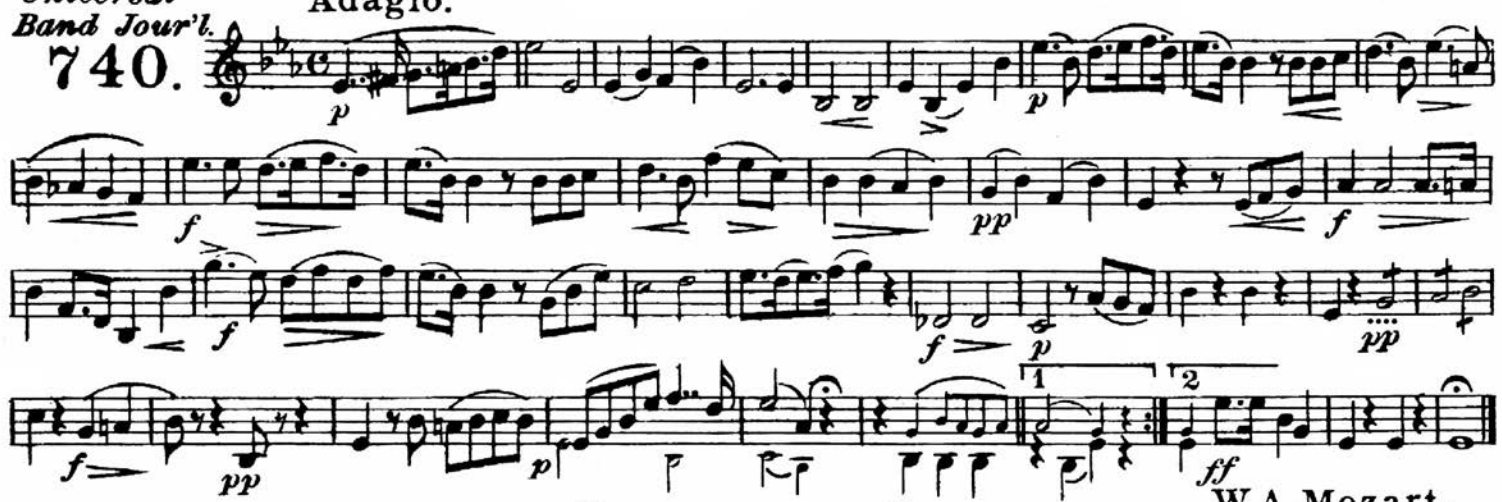

"Ave Maria."

W.A.Mozart.
arr. by W.S.Ripley.

Andte sostenuto.

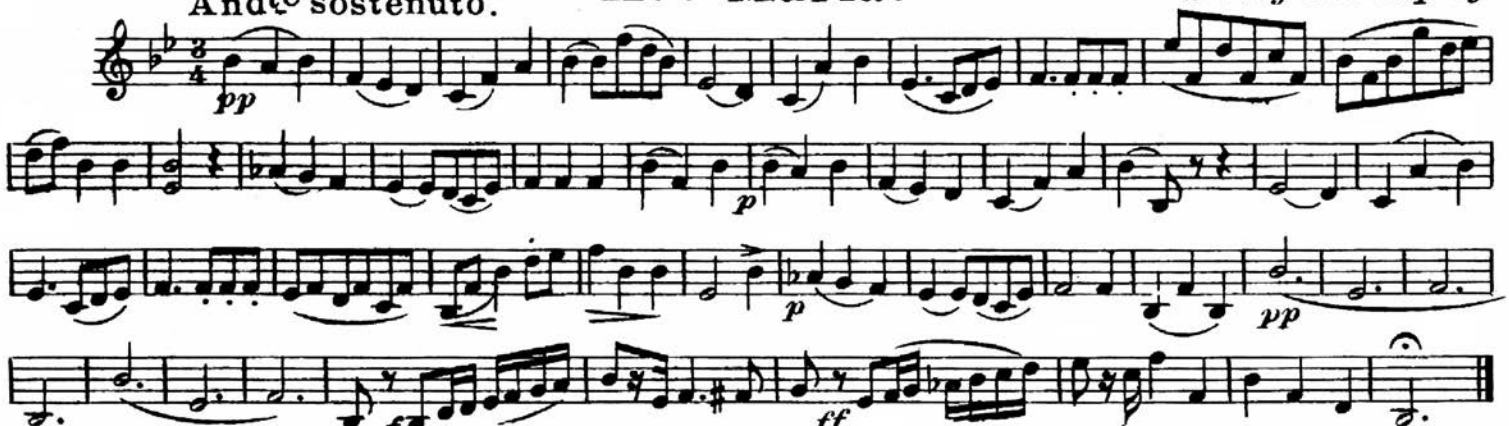

Carl Fischer New York.

Baritone

"Evening Prayer."

F. Himmel.
arr. by W. S. Ripley.

Universal Band Jour'l.
740.

Adagio.

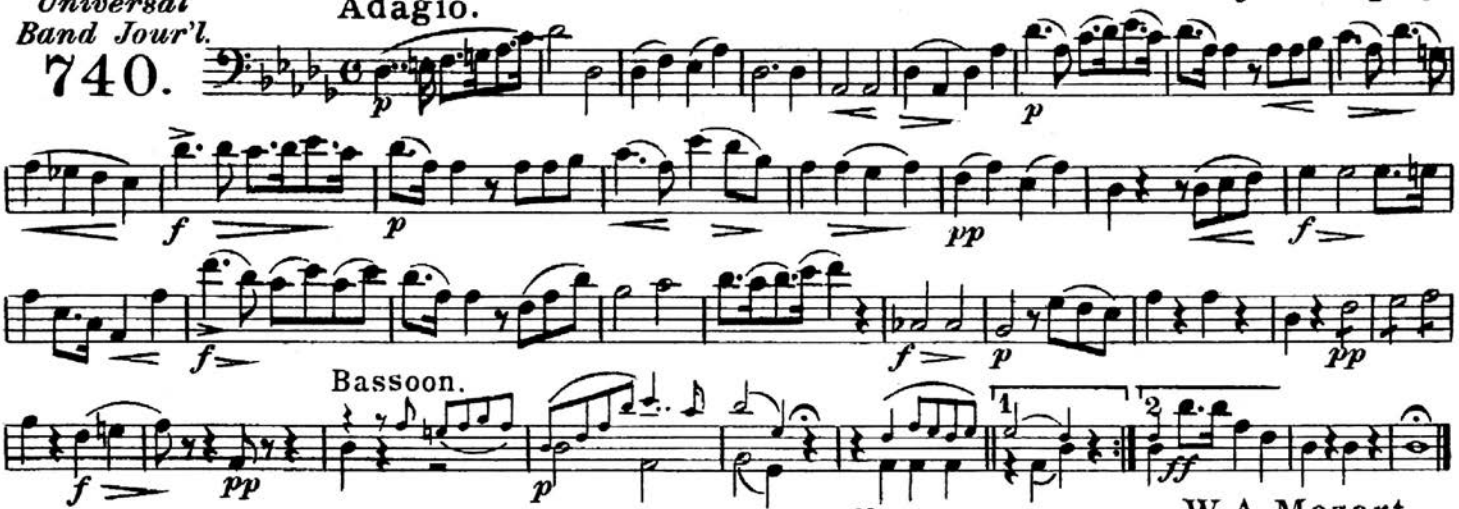

"Ave Maria."

W. A. Mozart.
arr. by W. S. Ripley.

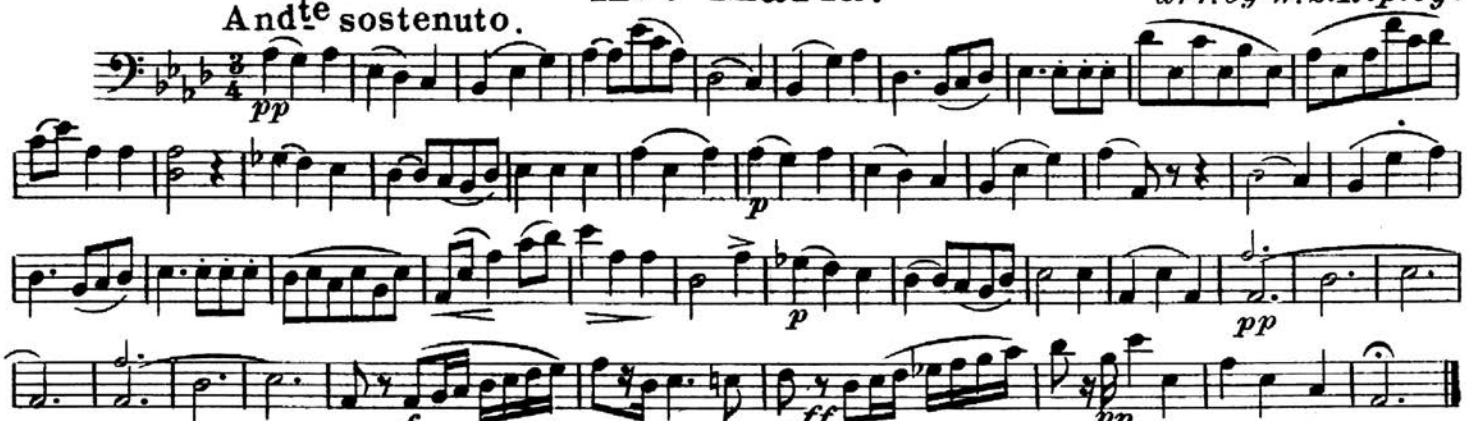

Carl Fischer New York.

1st Trombone.

C. Fischer's Edition.

Universal Band Jour'l.

740.

"Evening Prayer."

F. Himmel.

arr. by W. S. Ripley.

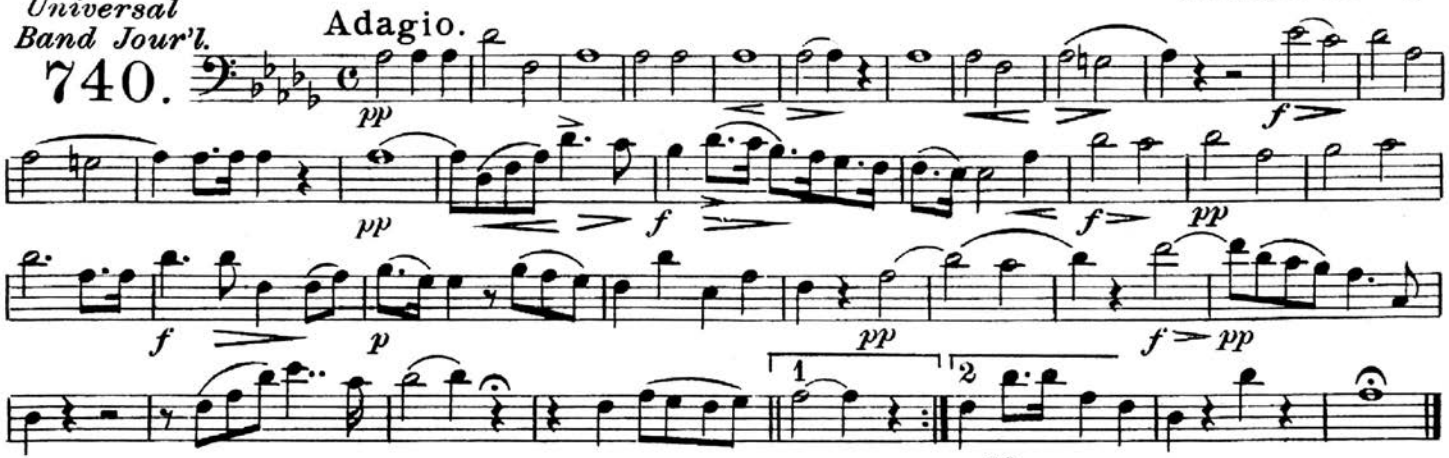

"Ave Maria."

W. A. Mozart.

arr. by W. S. Ripley.

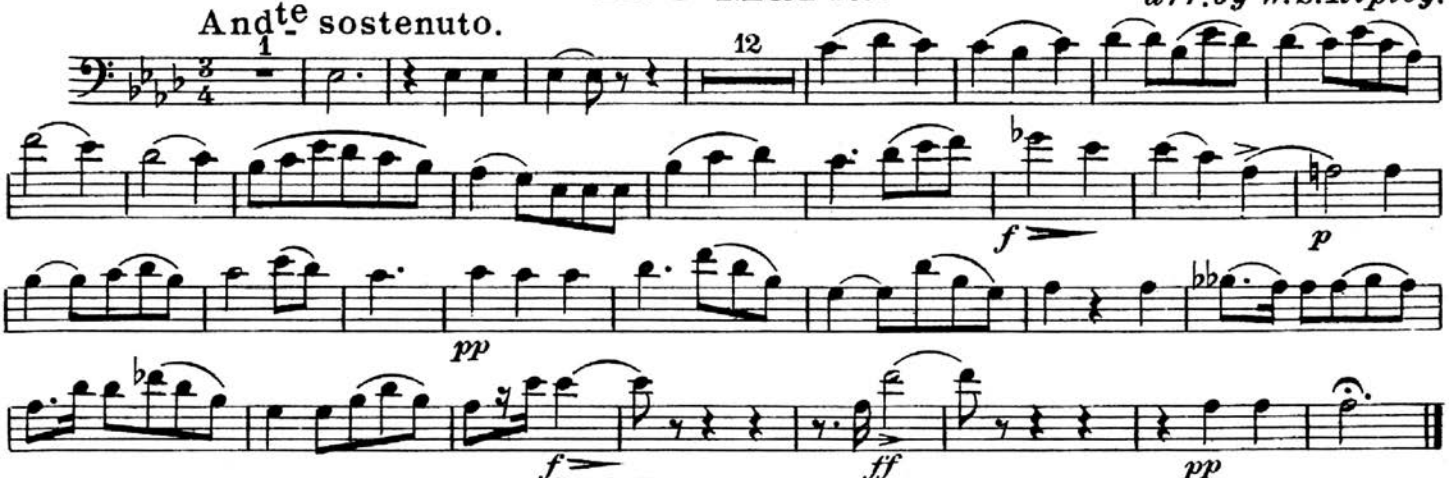

Carl Fischer New York.

2nd Trombone.

"Evening Prayer."

F. Himmel.
arr. by W. S. Ripley.

Universal Band Jour'l.

740.

Adagio.

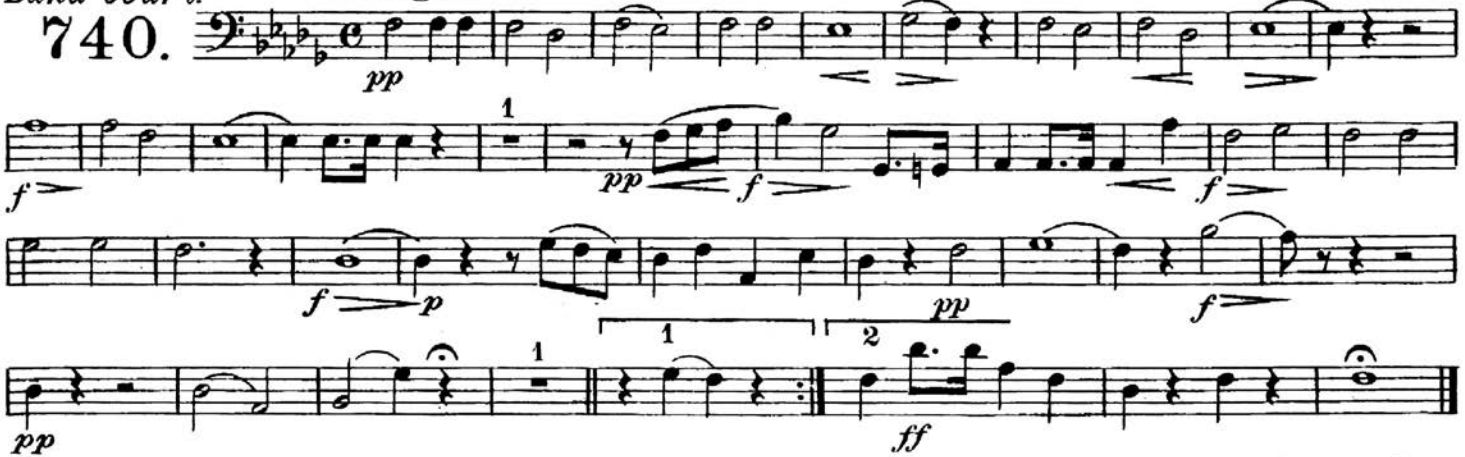

"Ave Maria."

W. A. Mozart.
arr. by W. S. Ripley.

Andte sostenuto.

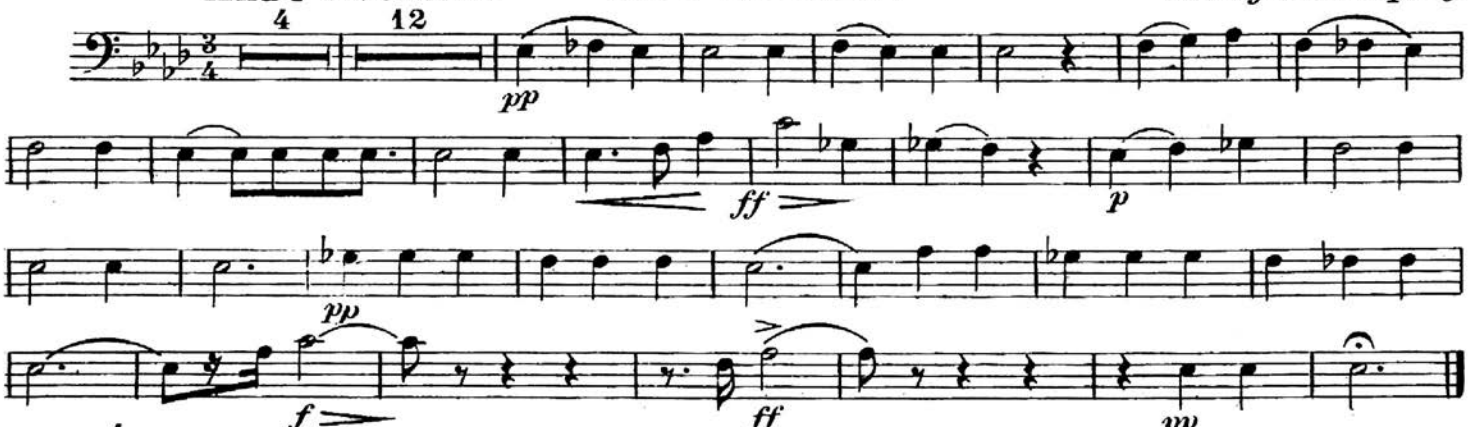

Carl Fischer New York.

"Evening Prayer."

3rd Trombone.

F. Himmel.
arr. by W. S. Ripley.

Universal Band Jour'l.
740.

Adagio.

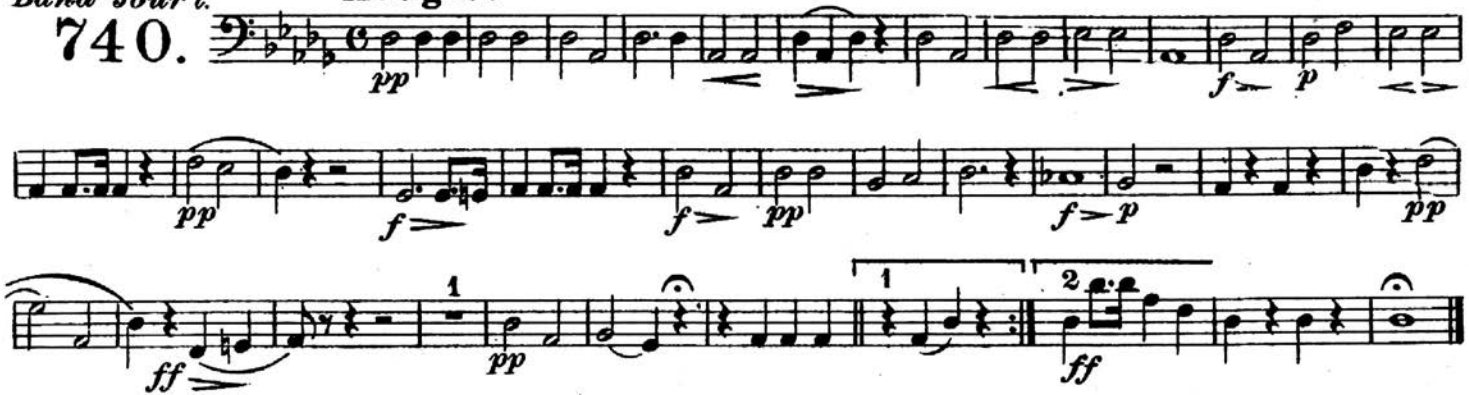

"Ave Maria."

W. A. Mozart.
arr. by W. S. Ripley.

Andte sostenuto.

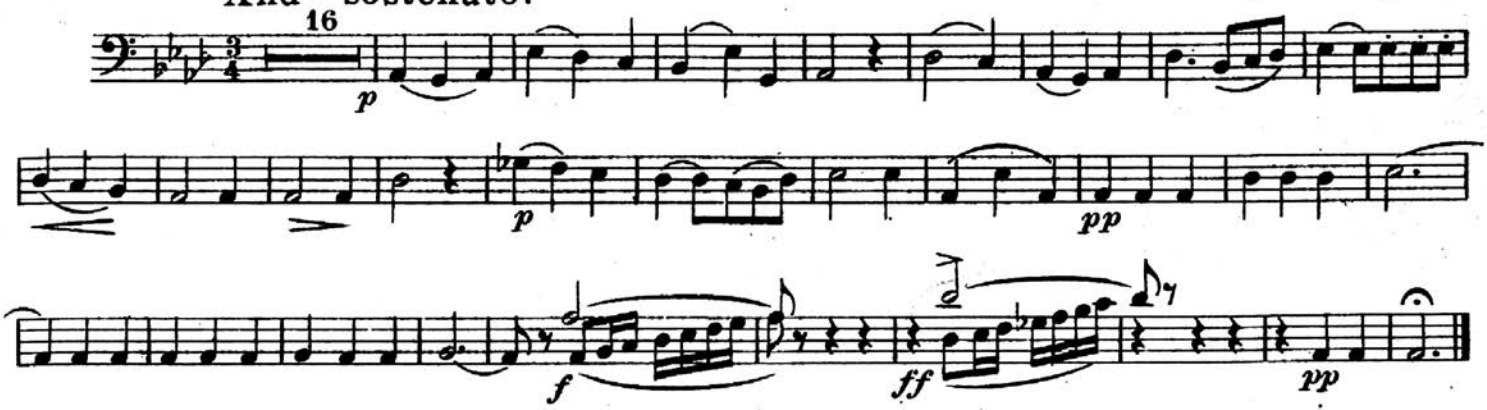

Carl Fischer New York.

Basses.

"Evening Prayer."

F. Himmel.
arr. by W. S. Ripley.

Universal Band Jour'l.

740.

Adagio.

Bass Tuba.

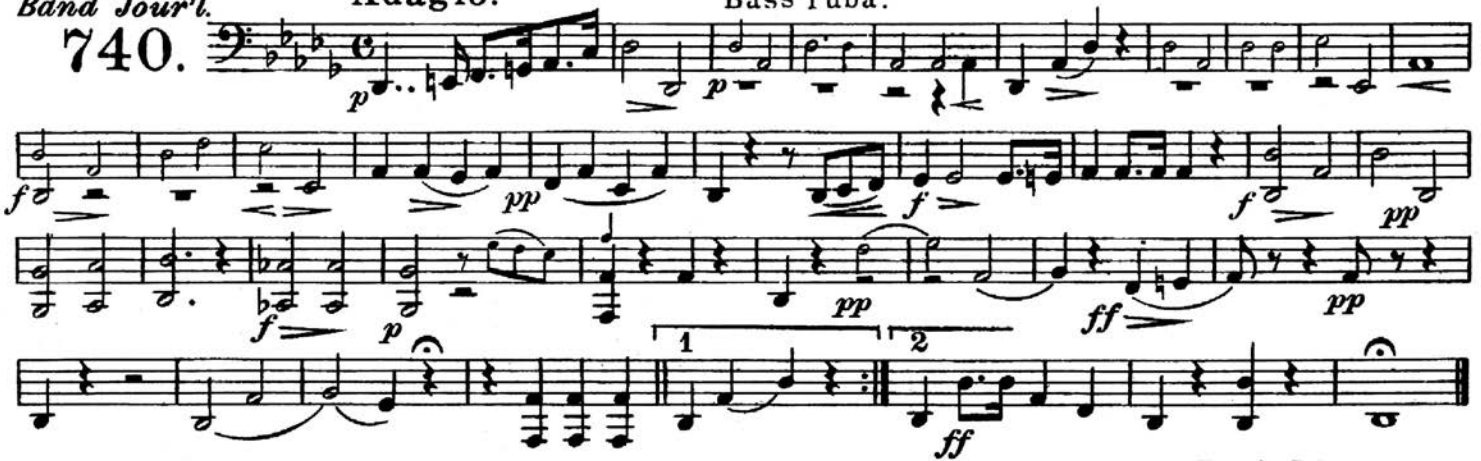

"Ave Maria."

W. A. Mozart.
arr. by W. S. Ripley.

Andte sostenuto.

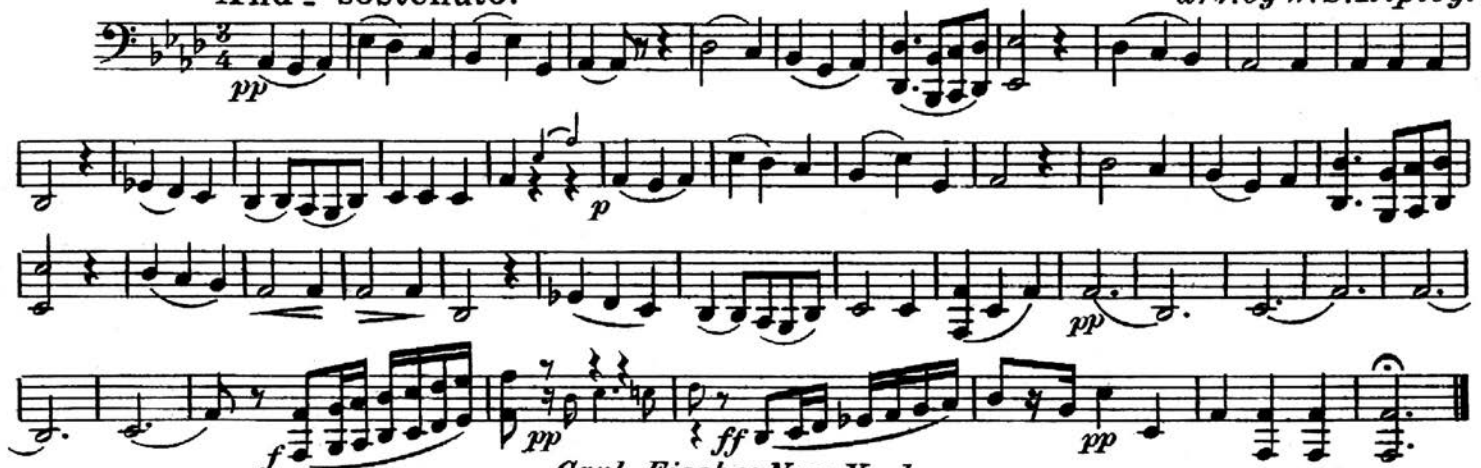

Carl Fischer New York.

1st & 2nd Tenors.

"Evening Prayer."

F. Himmel.
arr. by W. S. Ripley.

Universal Band Jour'l.
740.

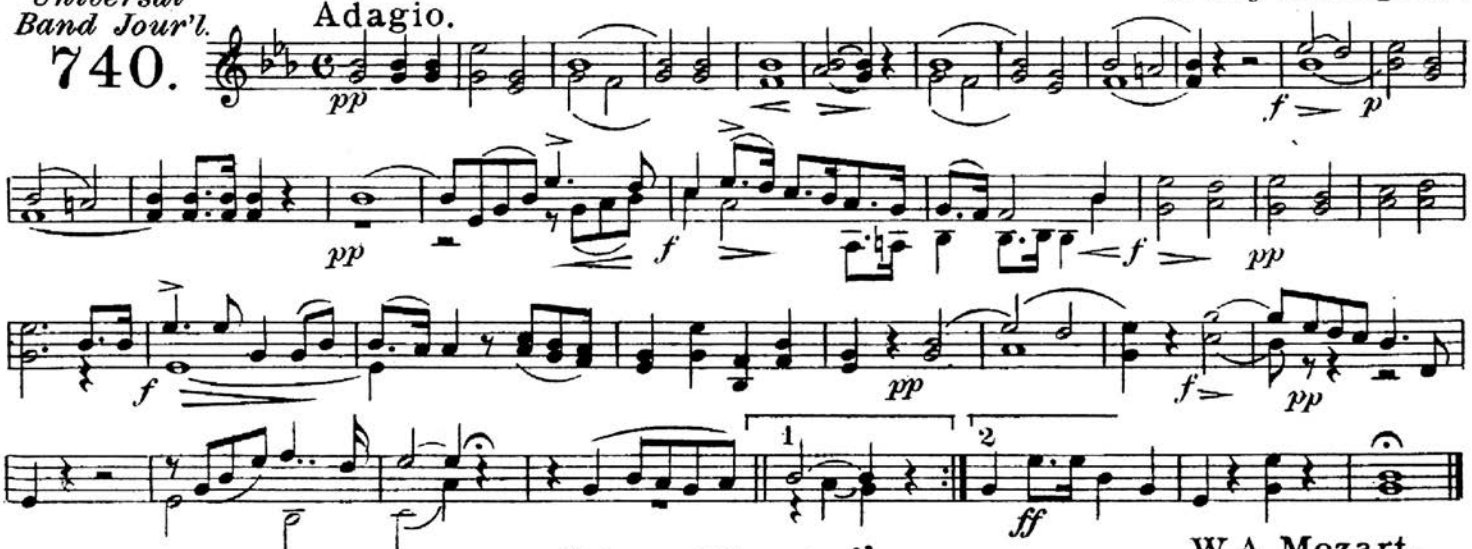

"Ave Maria."

W. A. Mozart.
arr. by W. S. Ripley.

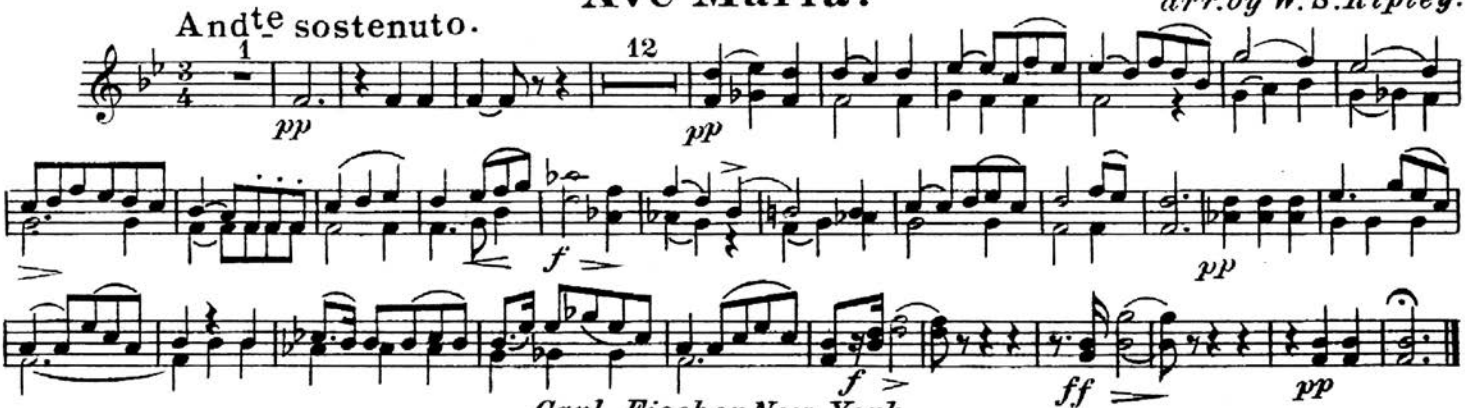

Carl Fischer New York.

"Evening Prayer."

Drums.

F. Himmel.
arr. by W. S. Ripley.

Universal Band Jour'l.
740.

Adagio.

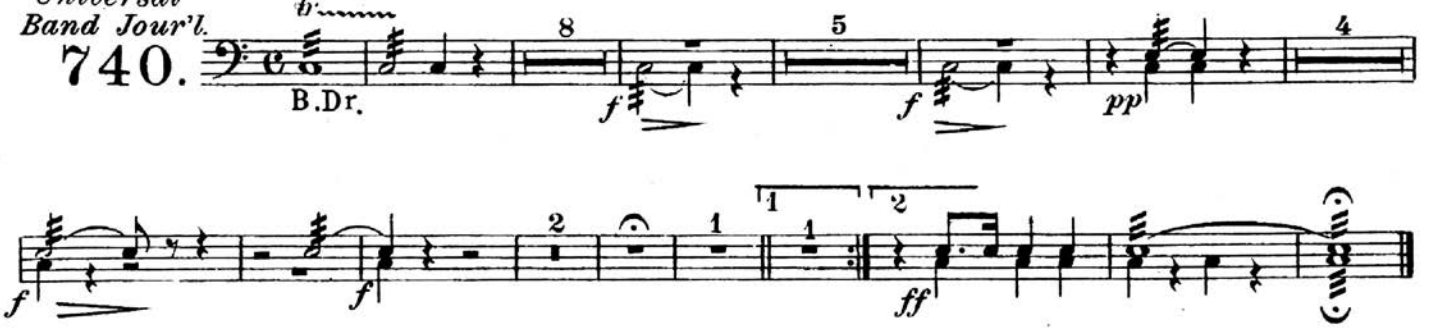

"Ave Maria."

W. A. Mozart.
arr. by W. S. Ripley.

Andte sostenuto.

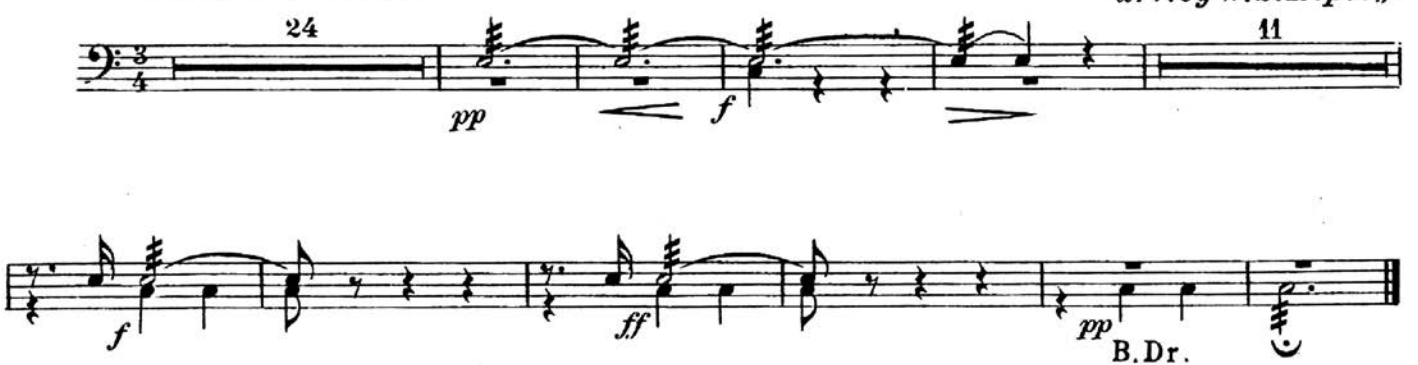

Carl Fischer New York.