

Solo B $\flat$  Cornet  
Conductor.

# Evening Breezes

SERENADE

AL. HAYES

1229 *Moderato*

Bar. *mf* Cornets

Bar. Clar's.

Band

1st Alto

Bar. Alto *mf*

Copyright MCMXIV by The Fillmore Bros. Co., Cin, O.

# Evening Breezes

SERENADE

Piccolo

AL. HAYES

1229 *Moderato*

*f*

8 4 3

*p*

*f*

*mf*

Fillmore Music House, Cin. O.

# Evening Breezes

SERENADE

AL. HAYES

C Flute

Modto

8<sup>5</sup> 4 3

p

mf

# Evening Breezes

SERENADE

Oboe

AL. HAYES

1229 *Moderato*

*f*

8 4 3

*p*

*f*

*p* *f*

Fillmore Music House, Cin. O.

# Evening Breezes

SERENADE

AL. HAYES

Bassoon

1229 *Moderato*

*f*

*mf*

*p*

*f*

Fillmore Music House, Cin. O.

# Evening Breezes

SERENADE

E♭ Clarinet

AL. HAYES

1229 *Moderato*

*f*

8 4 3

*p*

*f*

*mf*

Fillmore Music House, Cin. O.

# Evening Breezes

Solo or 1<sup>st</sup> B $\flat$  Clarinet

SERENADE

AL. HAYES

Moderato

1229

Bar.

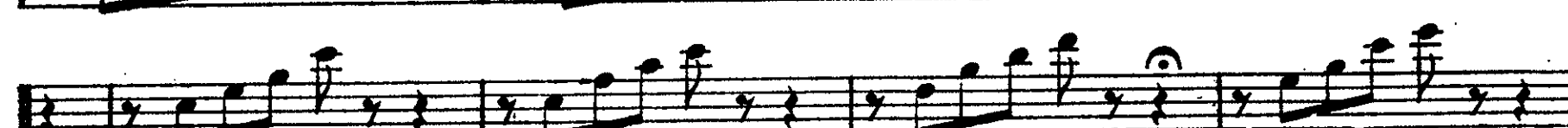

*mf*

Fillmore Music House, Cin, O.

# Evening Breezes

SERENADE

2d & 3d Bb Clarinets

AL. HAYES

1229 *Moderato*

*f*

8 4 3

*p*

*f*

*mf*

Fillmore Music House, Cin.O.

# Evening Breezes

SERENADE

AL. HAYES

3<sup>d</sup> Trombone  
*CLARINET*  
Moderato

1229

Fillmore Music House, Cin, O.

# Evening Breezes

SERENADE

Soprano Saxophone

AL. HAYES

1229 *Moderato*

8 4 3

*p*

Fillmore Music House, Cin, O.

# Evening Breezes

SERENADE

Alto Saxophone

AL. HAYES

1229 *Moderato*

*f*

8 4 3

*p*

*f*

*mf*

Fillmore Music House, Cin, O.

# Evening Breezes

SERENADE

Tenor Saxophone

AL. HAYES

1229 *Moderato*

*f*

8 4 3

*p*

*f*

Fillmore Music House, Cin, O.

# Evening Breezes

SERENADE

Baritone Saxophone

AL. HAYES

1229 *Moderato*

*f* 8 *mf* 3 *p* *f*

Fillmore Music House, Cin, O.

# Evening Breezes

SERENADE

E♭ Cornet

AL. HAYES

1229 *Moderato*

*f*

15 2

3

*f*

*mf*

Fillmore Music House, Cin. O.

Solo B $\flat$  Cornet  
Conductor.

# Evening Breezes

SERENADE

AL. HAYES

1229 Moderato

Copyright MCMXIV by The Fillmore Bros. Co., Cin, O.

# Evening Breezes

SERENADE

1st Bb Cornet

AL. HAYES

Moderato

1229

*f* 7

SOLO

*mf*

3

*ad lib.*

*p*

*f*

*mf*

Fillmore Music House, Cin. O.

# Evening Breezes

SERENADE

2<sup>d</sup> & 3<sup>d</sup> B $\flat$  Cornets

AL. HAYES

1229 Moderato

*f*

7

*mf*

3

*ad lib.*

*f*

*mf*

Fillmore Music House, Cin. O.

# Evening Breezes

SERENADE

1st & 2d F. Horns

AL. HAYES

# Evening Breezes

SERENADE

AL. HAYES

1st & 2d Eb Altos

Moderato

1229

*f*

*mf*

*p*

1st Solo

1st Solo

*mf*

# Evening Breezes

SERENADE

AL. HAYES

3d & 4th Eb Altos

Moderato

1229

3d

f

2d

3d

mf

Both

3d

p

f

mf

Fillmore Music House, Cin. O.

# Evening Breezes

1st & 2d Trombones

SERENADE

AL. HAYES

Moderato

1229

3d Alto *f*

1st *mf*

2d Alto *mf*

3d & 4th Alto *p*

*f*

*mf*

Fillmore Music House, Cin. O.

# Evening Breezes

SERENADE

3<sup>d</sup> Trombone 

AL. HAYES

Moderato

1229

*f*

8

*mf*

3

2

3

*f*

*mf*

Fillmore Music House, Cin, O.

# Evening Breezes

SERENADE

AL. HAYES

1st & 2d Trombones

Moderato

1229

3d Alto  
*mf*

1st  
*mf*

2d Alto  
*mf*

3d & 4th Alto  
*p*

*f*

*mf*

Fillmore Music House, Cin. O.

# Evening Breezes

SERENADE

AL. HAYES

3<sup>d</sup> Trombone 

Moderato

1229 

Fillmore Music House, Cin., O.

# Evening Breezes

SERENADE

AL. HAYES

Baritone

Moderato

1229

Fillmore Music House, Cin, O.

Baritone 

# Evening Breezes

SERENADE

AL. HAYES

Moderato

1229

SOLO

SOLO

*mf*

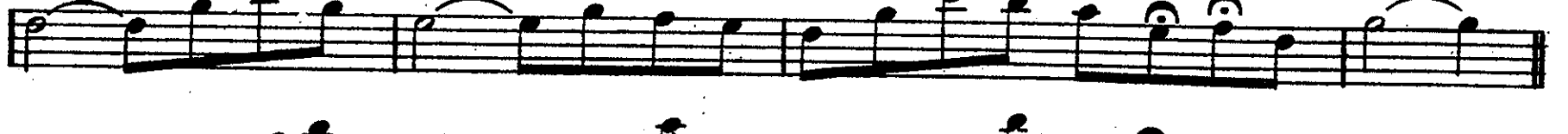

*f*

SOLO

Fillmore Music House, Cin, O.

# Evening Breezes

SERENADE

Basses

AL. HAYES

Moderato

1229

*f*

*mf*

*p*

*mf*

Fillmore Music House, Cin., O.

# Evening Breezes

SERENADE

Drums

AL. HAYES

Moderato

1229

Fillmore Music House, Cin, O.