

Euryanthe

Overture

Db Piccolo.

C. M. von Weber.

arr. by V. F. Safranek.

Allegro.

J209. *ff*

ff *f* *mf* *f* *f* *ff* *ff* *f* *ff* *ff*

2 (A) 9

(B) 3

1 15 (C) 7 *p*

9 *ff* (D) 2

3

12

D \flat Piccolo.

Tempo I. **E** 10 **Largo.** 14 **F** 10 *mf*

p *ff*

pp *ff*

pp *ff* **G**

ff

f string. poco a poco

Tempo I. **H** *ff*

f *ff*

f *ff*

D \flat Piccolo.

Euryanthe

Overture

1st and 2nd Flutes

C. M. von Weber.
arr. by V. F. Safranek.

Allegro.

J209. *ff*

ff

p

f

ff

mf

f

ff

pp

15

9

1

A

B

C

1st and 2nd Flutes

1st and 2nd Flutes

Euryanthe

Overture

3rd Flute and C Piccolo

C. M. von Weber
arr. by V. F. Safranek

Allegro

J 209

3rd Flute and C Piccolo

3rd Flute and C Piccolo

ff

ff

ff

f *ff*

ff

ff

ff

ff

ff

ff

Euryanthe

Overture

1st and 2nd Oboes

C. M. von Weber.
arr. by V. F. Safranek.

J209. *Allegro.*

ff

p

f

ff

mf

f

ff

pp

A 3

B

15 **C** 1 1st

1st and 2nd Oboes

7 *ff* **D**

ff 1

1 *ff*

E 7 10 14 10 *Largo.* *Tempo I.*

F *f* 2 *ff* *pp*

ff

pp **G** *ff*

ff

string. poco a poco

H *ff* *Tempo I.*

1st and 2nd Oboes

Euryanthe

Overture

1st and 2nd Bassoons

C. M. von Weber.
arr. by V. F. Safranek.

Allegro.

J 209.

ff

p

f

mf

f

pp

Solo. *ff*

ff

1st and 2nd Bassoons

Tempo I.

Tempo I.

1st and 2nd Bassoons

Euryanthe

Overture

E♭ Clarinet.

C. M. von Weber.
arr. by V. F. Safranek.

Allegro.

J209. *ff*

A

ff

mf

B

f

ff

4

E♭ Clarinet.

1 3rd Cl.
p

pp

dim. *ff*

ff

p *pp* *pp*

Largo. *p*

Tempo I. 8

E♭ Clarinet.

mf *f* *p*

ff *pp*

ff

pp *ff*

ff

Tempo I.

stringendo poco a poco. *ff*

pp *ff* *ff*

E♭ Clarinet.

- Staff 1:** Starts with a circled 'I' and contains several triplet markings.
- Staff 5:** Continues the melodic line.
- Staff 7:** Starts with a circled 'L' and includes triplet markings.
- Staff 8:** Continues the melodic line.

Euryanthe

Overture

Solo or 1st B \flat Clarinet

C. M. von Weber.
arr. by V. F. Safranek.

Allegro.

J 209. *ff*

ff

p

f

ff

mf

f

ff

4

Solo or 1st B \flat Clarinet

1 *dolce.*
p

pp

p *dim.*

ff

ff 1

1 *ff* *p* 4 3

pp 3 3 1

Largo. *p*

pp *Tempo I.* 8

Solo or 1st B \flat Clarinet

- Staff 1: *mf* (mezzo-forte) and *f* (forte). Includes a circled 'F' marking.
- Staff 2: *p* (piano) and *ff* (fortissimo).
- Staff 3: *pp* (pianissimo) and *ff*.
- Staff 4: *pp* and *ff*. Includes a circled 'G' marking.
- Staff 5: *ff*.
- Staff 6: *ff*.
- Staff 7: *Tempo I.* and *string. poco a poco* (strings gradually).
- Staff 8: *ff*. Includes a circled 'H' marking.
- Staff 9: *pp* and *ff*.
- Staff 10: *ff*.

The music features numerous triplets, slurs, and accents throughout.

Solo or 1st B♭ Clarinet

- Staff 2:** Continues the melodic line with slurs and accents.
- Staff 5:** Continues the melodic line with slurs and accents.
- Staff 6:** Includes a circled letter 'L' above a triplet. Includes slurs and accents.
- Staff 7:** Continues the melodic line with slurs and accents.
- Staff 9:** Features a circled letter 'M' above a triplet. Includes slurs and accents.
- Staff 10:** Concludes the piece with a final note and a circled letter 'N' above it.

Euryanthe

Overture

2nd B \flat Clarinet

C. M. von Weber.
arr. by V. F. Safranek.

J 209. *Allegro.* *ff*

2nd B \flat Clarinet

1

p

p

p

1

ff

ff

1

ff

3

p

3

p

Largo

pp

2nd B♭ Clarinet

Tempo I.

2nd B \flat Clarinet

Euryanthe

Overture

3rd & 4th B \flat Clarinets.

C. M. von Weber.
arr. by V. F. Safranek.

J 209. *Allegro.* *ff*

3rd & 4th B \flat Clarinets.

3rd & 4th B \flat Clarinets.

Tempo I.

pp mf

f p ff

pp

ff pp

ff

ff

stringendo poco a poco.

Tempo I.
ff

pp

ff

3rd & 4th B \flat Clarinets.

Euryanthe

E♭ Alto Clarinets

Overture

C. M. von Weber.
arr. by V. F. Safranek.

J 209. Allegro. *ff*

ff *p* *f* *ff* *mf* *f* *ff* *p* *ff* *p*

A B C D

E♭ Alto Clarinets

Largo.

⑤

pp 3 3 1 14

Tempo I.

4 3

⑥

mf *p* *ff* 3 3

pp *ff*

⑦

pp *ff*

ff

ff

Tempo I.

stringendo poco a poco.

⑧

ff

ff

pp *ff* 3 3

ff

E♭ Alto Clarinets

Euryanthe

Overture

B \flat Bass Clarinets

C. M. von Weber.
arr. by V. F. Safranek.

Allegro.

J 209.

B \flat Bass Clarinets

B♭ Bass Clarinets

Tempo I.

Euryanthe

Overture

Soprano Saxophone.

C. M. von Weber.
arr. by V. F. Safranek.

United States
Mil. Band Fl.

Allegro.

209.

ff

A 3

p

f

ff

mf

f

ff

B 3

15

C 1

pp

Soprano Saxophone.

Soprano Saxophone.

Euryanthe

Overture

1st and 2nd Eb Alto Saxophones

C. M. von Weber.
arr. by V. F. Safranek.

Allegro.

J209. *ff*

A 4

p *f*

ff *mf*

B 6 6 6 6

f

ff *p*

C 2

pp

1st and 2nd E \flat Alto Saxophones

1 *ff* 3

① *ff*

3 3 3 1

ff *pp* *mf* ② 1

Largo.
Bass & Bass Cl.

1 *pp* *p*

Tempo I.

3 *pp*

mf ③ *f*

p *ff*

pp *ff*

④ *pp* *ff*

ff

Tempo I.

string. poco a poco. ⑤ *ff*

1st and 2nd Eb Alto Saxophones

Euryanthe

Overture

B \flat Tenor Saxophones

C. M. von Weber.
arr. by V. F. Safranek.

Allegro.

J 209. *ff*

ff

p *p* *f*

ff

mf

f *ff*

p *pp*

Bb Tenor Saxophones

B \flat Tenor Saxophones

H Tempo I.

ff *ff* *ff* *mf* *f* *ff* *ff* *L* *M*

Euryanthe

Overture

E♭ Baritone Saxophone

C.M.von Weber.
arr. by V. F. Safranek.

Allegro.

J 209.

E♭ Baritone Saxophone

ff pp mf p

Largo. 14 Tempo I. 4 p

mf

f p ff

pp ff

pp ff

ff

string. poco a poco.

Tempo I. ff

E♭ Baritone Saxophone

Euryanthe

Overture

B \flat Bass Saxophone

C. M. von Weber
arr. by V. F. Safranek

Allegro

J 209

B♭ Bass Saxophone

Largo
14

Tempo I.

pp

mf f ff

3 2

Ⓔ

ff

2

2

Ⓖ

ff

string. poco a poco

Ⓗ Tempo I.

ff

2

ff

1 3

Ⓘ

3 3 3 3

3 3 3 3

1

B♭ Bass Saxophone

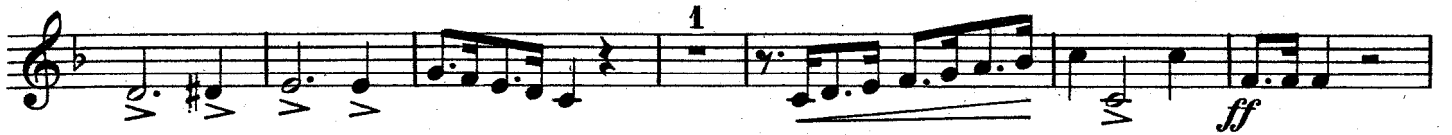
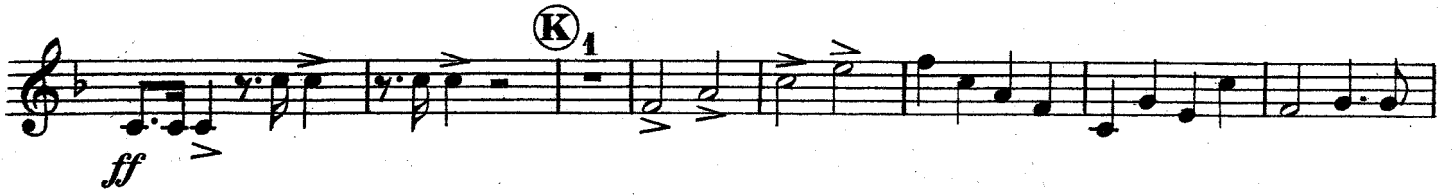

Euryanthe

Overture

Time of performance
approximately 10 min.

Solo or 1st B♭ Cornet

C. M. von Weber.
arr. by V. F. Safranek.

Allegro.

J209. *ff* *3*

f **A** *p* *Cl.*

f *ff* *mf* *Cis*

B *f* *3*

Solo or 1st B \flat Cornet

Solo or 1st B \flat Cornet

Largo.

Cl.
p 2nd Cl.

Tempo I.

Bass. pp
Horn. p

Bass. mf
f

Cls pp
ff

Cls pp
ff

(one) pp
ff

ff

mf
stringendo poco a poco.

Tempo I.

H ff

ff
pp
ff

Solo or 1st B♭ Cornet

Euryanthe

Overture

2nd B \flat Cornet.

C. M. von Weber.
arr. by V. F. Safranek.

Allegro.

J209. *ff*

(A) 1st Tromb. *p* *f*

(B) 3 *ff*

1st & 2nd Tromb. *ff* 11

(C) 2 6 Bassoon. *pp* *pp* *p* *mf* *ff* *Soli*

(D) *ff*

2 1

(E) 1 1st Horn *ff* 4 1st Horn. *mf* *Largo.* 2nd Clar. *p*

Tempo I. 8

2nd B \flat Cornet.

Euryanthe

3rd B \flat Cornet

Overture

C. M. von Weber
arr. by V. F. Safranek

Allegro

J 209

ff

3

3

p

f

A

1 Trpt

p

f

ff

B

4

f

15

ff

C

2 Trb.

11

pp

pp

ff

D

ff

3

f

E

7

10

14

ff

Largo

Tempo I.

8

mf

F Trpt

mf

pp

ff

2

3rd B \flat Cornet

Trpt

2 \textcircled{G}

ff

1 *ff*

\textcircled{H} Tempo I. 6 1

string. poco a poco *ff* *ff*

ff 3 3

\textcircled{I} *ff*

1 Trpt *f* *ff*

\textcircled{K}

\textcircled{L} 2

2 \textcircled{M}

Euryanthe

Overture.

1st and 2nd B \flat Trumpets

C. M. von Weber.
arr. by V. F. Safranek.

Allegro.

J209. *ff*

p *f* **A**

2nd Tromb. *p* *f*

ff **B** *f*

ff **C** 15 *pp* 2

pp 11 *ff*

D *ff* *f* 3 2

E 5 2nd Horn. 2 *mf* *pp* 14

Largo.

2
1st and 2nd B \flat Trumpets

Tempo I.
10

F

mf *pp* *ff*

2 **G**

ff *ff*

mf *string. poco* *ff*

H Tempo I.

ff 3 3 3 3 3 3 3 3 3 3 3

ff 1 3

I

ff 1 *f* *ff*

K

L

2 **M**

ff

Euryanthe

Overture

1st Horn in F

C. M. von Weber
arr. by V. F. Safranek

Allegro

J 209

1st Horn in F

ff **D** ff

f

ff p

Soli mf **E** pp

Largo
3rd Cl. or Eb Sax.
p

Tempo I.
pp *Soli* p

F f p

p ff

1st Trb. p **G** ff

ff

H Tempo I. f string. poco a poco ff 2

1st Horn in F

1
ff *ff*

①
ff

mf

Ⓚ₁
f *ff* *ff*

ff

①

Alto Sax.

Alto Sax.

1 1

①

ff

1

Euryanthe

Overture

2nd Horn in F

C. M. von Weber
arr. by V. F. Safranek

Allegro

J 209 

(A) 

(B) 

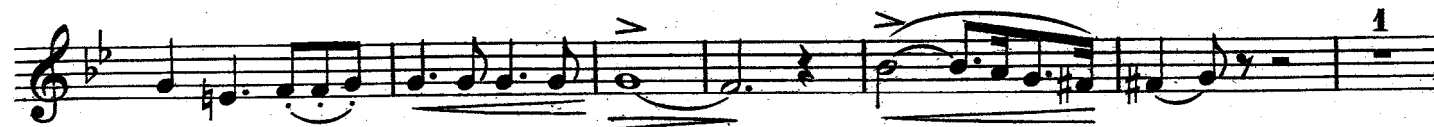

Soli 

(C) 2nd Trpt 

2nd Horn in F

① *ff* *ff*

3 *f*

1 *ff* *p* 1st-Horn

Soli ② *mf* *pp*

Largo 14 Tempo I. 3 *Soli* *p*

2 ③ *f* *p*

f *p* *ff*

2nd Trb. ④ *p* *ff*

f *ff*

4 *ff* *f string. poco a poco*

2nd Horn in F

Ⓜ Tempo I.

ff *ff* *ff*

2 1

Ⓜ

ff

mf *f*

Ⓚ 1

ff *ff*

ff

Ⓛ

Tenor Sax.

3

Ⓜ

1

1

Euryanthe

Overture

3rd Horn in F

C. M. von Weber
arr. by V. F. Safranek

Allegro

J 209 

A 

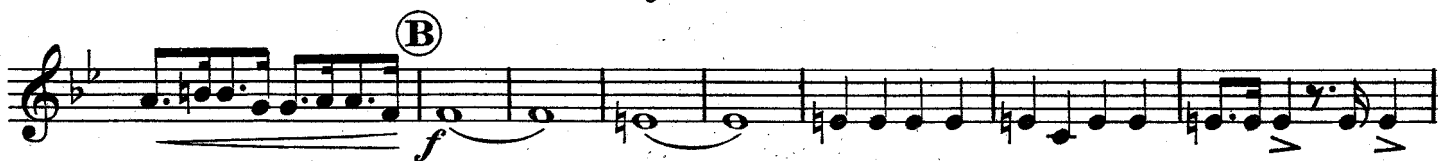

4th Horn 

B 

Soli 

D 

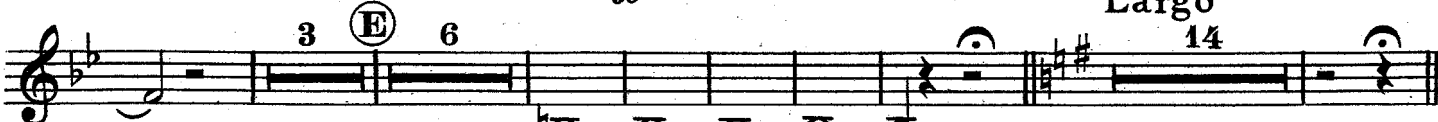

E 

Largo

3rd Horn in F

Tempo I.

Euryanthe

Overture

4th Horn in F

C. M. von Weber
arr. by V. F. Safranek

Allegro

J 209

ff

p

f *p* *f*

ff

mf

f

ff *Soli* *ff*

ff

ff

f

ff

Largo

p *pp*

4th Horn in F

Tempo I.

8 **F** 1

mf *f* *p* *ff*

pp *ff*

2 **G** *ff*

8 **H** Tempo I. *string.* *ff*

2 1 *ff* *ff*

I *ff*

mf

K *f* *ff* *ff*

L 3

1 **M** *ff*

1

Euryanthe

Overture

1st & 2nd Trombones

C. M. von Weber.
arr. by V. F. Safranek.

Allegro.

J 209. *ff*

ff *p* *f* *ff* *f* *pp* *f* *pp* *f* *sempre ff* *p* *pp* *Largo.* *Tempo I.*

B 3rd & 4th Horns. *f* *f* *ff*

Soli *f* *pp* *p*

A **C** **D** **E**

1st & 2nd Trombones

Euryanthe

Overture

1st & 2nd Trombones

C. M. von Weber.
arr. by V. F. Safranek.

Allegro.

J 209.

ff

p *f*

p *f*

ff

f

f *f* *ff*

f *pp* *p*

f

ff

sempre ff

p

Largo. *Tempo I.*

pp

1st & 2nd Trombones

Euryanthe

Overture

Bass Trombone

C. M. von Weber.
arr. by V. F. Safranek.

Allegro.

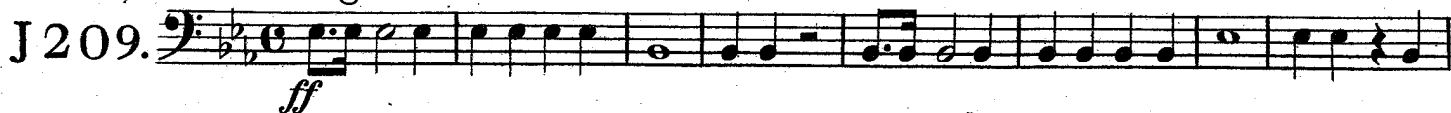
J 209. 

(A) 

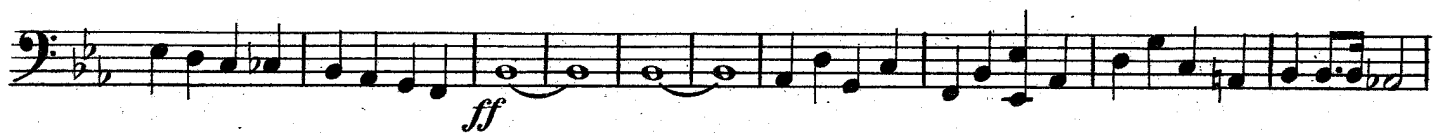

(B) 

(C) 

(D) 

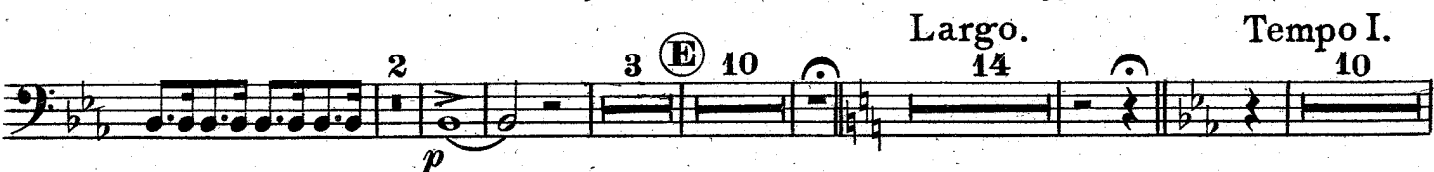

(E) 

Largo. **Tempo I.**

Bass Trombone ♭:

Euryanthe

Overture

Baritone 

C. M. von Weber.
arr. by V. F. Safranek.

Allegro.

J 209. 

Baritone

ff

Ⓓ

ff

Ⓔ

2 2nd Tromb. 1 1st Tromb. 2 1 3rd Horn.

p *p* *pp*

sempre ff

Largo. 13 Bassoon. Tempo I. Solo.

mp *p*

Ⓕ

mf *f*

ff *pp*

Ⓖ

ff

ff

Ⓗ Tempo I.

3 *string.* *ff*

pp

f *p* *pp* *ff*

Baritone

Euryanthe

Overture

Euphonium

(Baritone ♭)

C. M. von Weber.

arr. by V. F. Safranek.

Allegro.

J209.

ff

p

f *p* *f*

mf

f

ff *mf dolce.*

pp

7 *C* 2

5

Euphonium

ff

① *ff*

sempre ff

1st Trom. ②
2nd Tromb. *p*
1 3rd Horn. *pp*

Largo. 13 Bassoon. *mp*
Tempo I. 4 Solo. *p*

③ *mf* *f*

ff *pp*

④ *ff*

ff

⑤ Tempo I. 3 string. *ff*

ff *pp*

f *p* *pp* *ff*

Euphonium

Euryanthe

Overture

Basses.
(Tuba)

C. M. von Weber.
arr. by V. F. Safranek.

Allegro.

J209. 

A Bar. 

B 

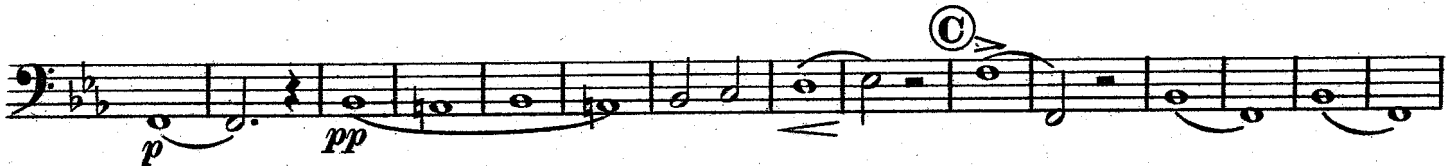

C 

Basses.

Basses.

Euryanthe

Overture

Drums.
(ad lib.)

C. M. von Weber.
arr. by V. F. Safranek.

Allegro.

J 209. 

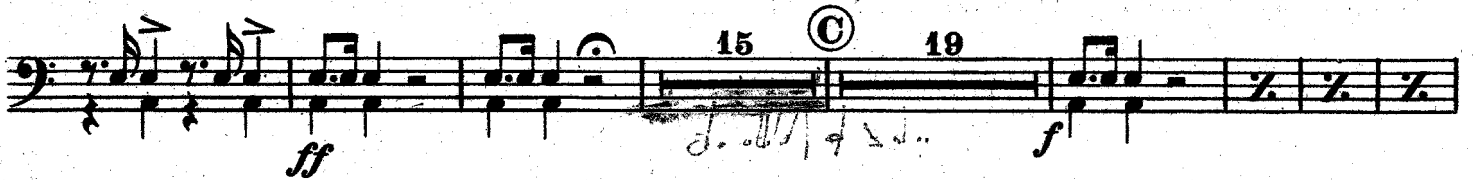

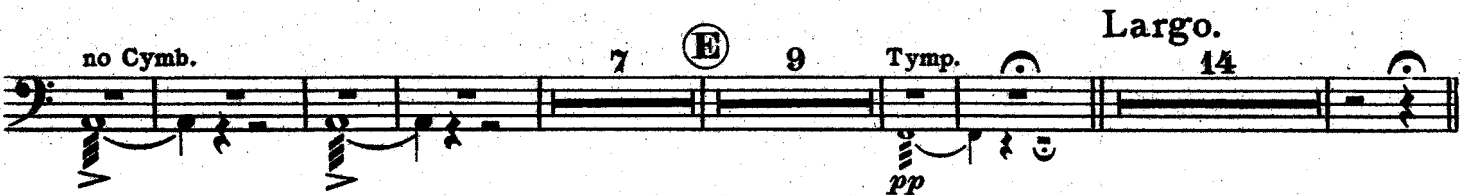

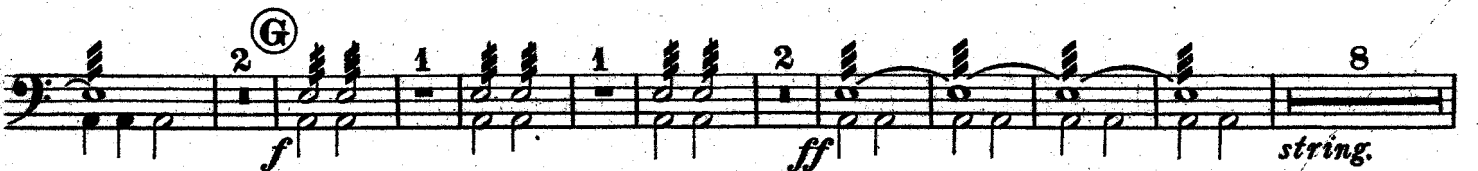

Drums.

Tempo I.

① *f* *f* *ff*

② *mf* *f* 9

③ *f* *p* 1 2

④

⑤ *p* *f* 3 2

⑥ 1

Euryanthe

Overture

Tympani in Eb & Bb.

C. M. von Weber.
arr. by V. F. Safranek.

Allegro.

J209. 

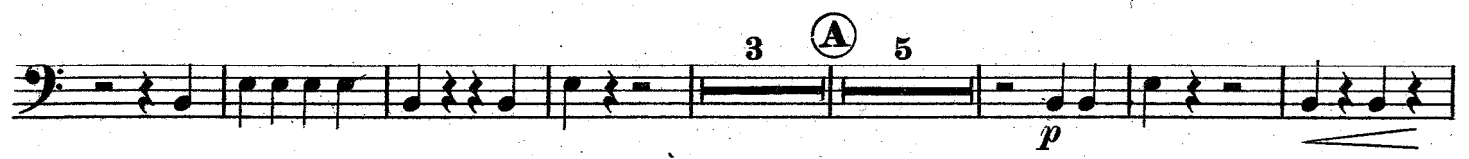

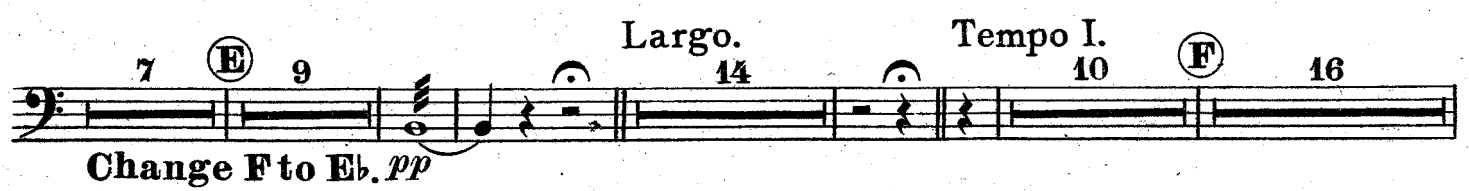

Change F to Eb. pp

Tympani in Eb & Bb.

① 1 *f* 4 *f* 8 ② 8 *Tempo I.*
Change Bb to Ab. Change Ab to Bb.

1 *ff.* 3

③ 1 *ff* 8 *f* *ff* > >

④ > >>>> 2 *ff*

2

p cresc. ⑤ 1 *f* 3

1 *f* *f* ⑥

1 ⑦

Euryanthe

Overture

String Bass

C. M. von Weber
arr. by V. F. Safranek

Allegro

J 209

ff marc.

p *f* *p*

f *ff*

mf

f

ff *ff* *p* *p* *pp*

p

p

String Bass

Ⓓ

f *ff*

sempre ff

2nd Trb.
pp *Largo* 14 *Tempo I.* *pp*

f *p*

pp *ff* *pp*

ff

ff

string. poco a poco *ff*

pp

String Bass
