

ETERNAL PEACE, DIRGE.

Solo B \flat Cornet.

H. H. DREYER.

483 *mf* *Bass.*

mf *Bass.* *1st. Cor. f* *Bass.* *Bass Solo.* *Bass.* *p* *cresc.*

Copyright MCMX by C. L. Barnhouse, Oskaloosa, Iowa. Price Full Band 50c

ETERNAL PEACE, DIRGE.

Piccolo.

H. H. DREYER.

483

mf

p-f

f

mf

p

cresc.

p

C. L. Barnhouse, Oskaloosa, Iowa.

Oboe.

ETERNAL PEACE, DIRGE.

H. H. DREYER.

4 8 3

mf

p-f

mf

f

p

cresc.

p

C. L. Barnhouse, Oskaloosa, Iowa.

Bassoon.

ETERNAL PEACE, DIRGE.

H. H. DREYER.

483 *mf*

p-f

mf

Solo.

mf

p

cresc.

p

C. L. Barnhouse, Okaloosa, Iowa.

E♭ Clarinet.

ETERNAL PEACE, DIRGE.

H. H. DREYER.

483 *mf*

mf

p-f

f

mf

p

cresc.

p

C. L. Barnhouse, Oskaloosa, Iowa.

1st B \flat Clarinet. **ETERNAL PEACE, DIRGE.**

H. H. DREYER.

483 *mf*

mf

p-f

mf

f

mf

p

cresc. *p*

C. L. Barnhouse, Oskaloosa, Iowa.

2^d & 3^d
B \flat Clarinets.

ETERNAL PEACE, DIRGE.

H. H. DREYER.

4 8 3 *mf*

mf

p-f

mf

f *mf*

p

cresc. *p*

C. L. Barnhouse, Oskaloosa, Iowa.

B \flat Bass
or 3^d Trombone.

ETERNAL PEACE, DIRGE.

H. H. DREYER.

CLARINET

483

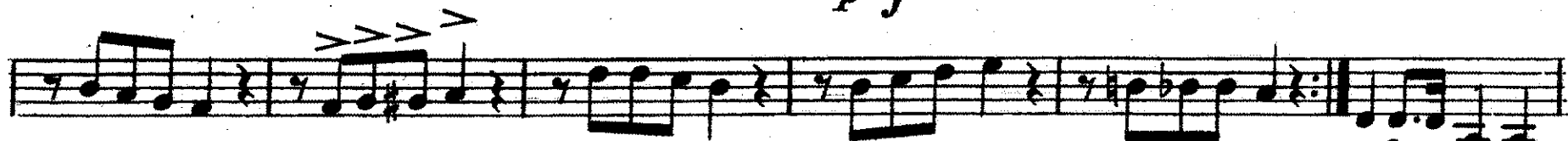

cresc.

C. L. Barnhouse, Oskaloosa, Iowa.

Soprano
Saxophone.

ETERNAL PEACE, DIRGE.

H..H. DREYER.

483

C. L. Barnhouse, Oskaloosa, Iowa.

E♭ Alto
Saxophone.

ETERNAL PEACE, DIRGE.

H. H. DREYER.

483 *mf*

p-f

mf

f *mf*

p

cresc. *p*

C. L. Barnhouse, Oskaloosa, Iowa.

B \flat Tenor
Saxophone.

ETERNAL PEACE, DIRGE.

H. H. DREYER.

483

mf

p-f

mf

Solo. *f* *mf*

p

cresc.

C. L. Barnhouse, Oskaloosa, Iowa.

Baritone
Saxophone.

ETERNAL PEACE, DIRGE.

H. H. DREYER

4 8 3 *mf*

p-f

mf

Solo. *f* *mf*

p

cresc. *p*

C. L. Barnhouse, Oskaloosa, Iowa.

ETERNAL PEACE, DIRGE.

E♭ Cornet.

H. H. DREYER.

483 *mf*

mf

p-f

f *mf*

p

cresc. *p*

C. L. Barnhouse, Oskaloosa, Iowa.

ETERNAL PEACE, DIRGE.

1st B \flat Cornet.

H. H. DREYER.

483

mf

p-f

mf

f

mf

p

cresc.

p

C. L. Barnhouse, Oskaloosa, Iowa.

2^d & 3^d
B \flat Cornets.

ETERNAL PEACE, DIRGE.

H. H. DREYER.

483

mf

p-f

mf

f

mf

p

cresc.

p

C. L. Barnhouse, Oskaloosa, Iowa.

1st & 2^d
Eb Altos.

ETERNAL PEACE, DIRGE.

H. H. DREYER.

483 *mf*

p-f

mf

f

mf

mf

p

cresc.

p

C. L. Barnhouse, Oskaloosa, Iowa.

3^d & 4th
Eb Altos.

ETERNAL PEACE, DIRGE.

H. H. DREYER.

483 

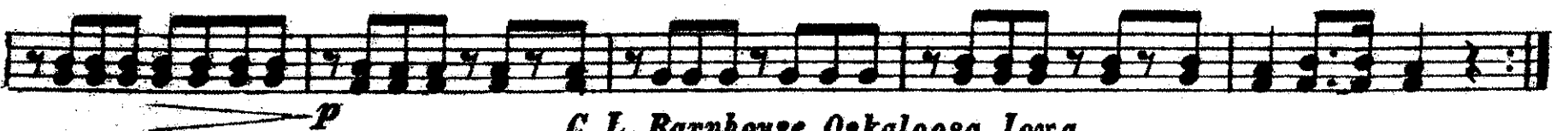
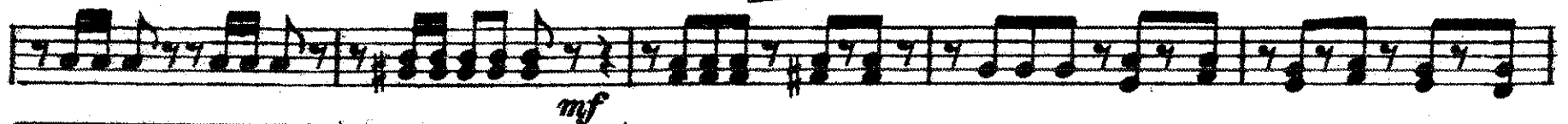

C. L. Barnhouse, Oskaloosa, Iowa.

1st & 2^d
Trombones.

ETERNAL PEACE, DIRGE.

H. H. DREYER.

483 

Solo. 

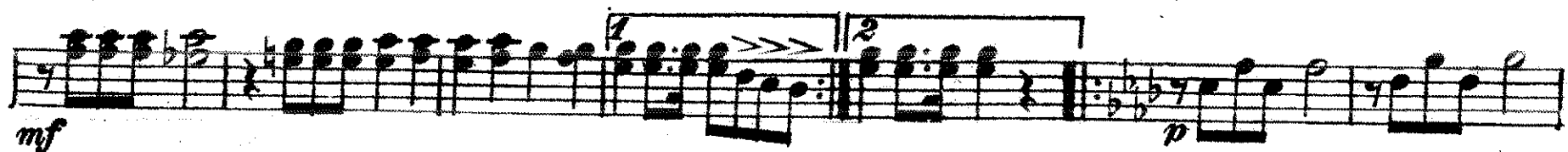

cresc. 

C. L. Barnhouse, Oskaloosa, Iowa.

3^d Trombone.

ETERNAL PEACE, DIRGE.

H. H. DREYER.

4 8 3 *mf*

Solo.

cresc. *p*

C. L. Barnhouse, Oskaloosa, Iowa.

1st & 2^d
B \flat Tenors.

ETERNAL PEACE, DIRGE.

H. H. DREYER.

483

mf

p-f

mf

Solo.

f

mf

p

cresc.

p

C. L. Barnhouse, Oskaloosa, Iowa.

B \flat Bass
or 3^d Trombone.

ETERNAL PEACE, DIRGE.

H. H. DREYER.

483

mf

p-f

mf

Solo.

f

mf

p

cresc.

p

1 2

C. L. Barnhouse, Oskaloosa, Iowa.

Baritone.

ETERNAL PEACE, DIRGE.

H.H. DREYER.

4 8 3 *mf*

mf

p-f

1 2

mf

Solo.

f *mf*

1 2 *p* *cresc.*

p

1 2

C. L. Barnhouse, Oskaloosa, Iowa.

ETERNAL PEACE, DIRGE.

Baritone.

H. H. DREYER.

483

mf

p-f

mf

Solo.

f

mf

p

p

cresc.

p

C. L. Barnhouse, Oskaloosa, Iowa.

ETERNAL PEACE, DIRGE.

Basses.

H. H. DREYER.

4 8 3

mf

p-f

mf

Solo.

f

mf

p

cresc.

p

C. L. Barnhouse, Oskaloosa, Iowa.

ETERNAL PEACE, DIRGE.

Drums.

H.H.DREYER.

483

mf

p-f

mf

p

p

cresc.

C. L. Barnhouse, Oskaloosa, Iowa.