

CONDUCTOR'S SCORE.

(Time: 4 Minutes.)

Note: All small notes in Band parts are to be played *only* in absence of instruments as indicated.

ESPANOLA MORCEAU

Arranged especially for Gilmore's Band
by A. LEMOIRE.
Revised by S. Kutz.

A. JUNGSMANN, Op. 366.
(b. 1824 - d. 1892)

Allegro Moderato. M.M. ♩ = 66

Clars. & Sax.

Cornets

Bassoons Bar. & Basses.

Horns.

Troms.

Library No
10.

Fl. & E♭ Clar.

rit.
Solo Cor.

mf a tempo

rit.

mf a tempo

mf

fz

f

mf

fz

f

fz

mf

mf

mf

p

p

CONDUCTOR.

CONDUCTOR.

*Risolto.
a tempo.*

F1. & E \flat Cl.

CONDUCTOR.

dolce. un poco meno. a tempo

mf un poco meno. p a tempo

Oboe or Clar. *p un poco rit.* Flute or Eb Clar. *p* 1st Clar. *p* Horns. *pp* 1st Horn *p* Reeds. *p*

a tempo Un poco a poco All? a tempo. mf

CONDUCTOR.

The musical score is written for piano and bass. It consists of four systems of music. The first system shows a piano introduction with dynamics *mf* and *fz*. The second system includes markings for *p*, *ritard.*, *ff con affetto.*, and *a tempo.* The third system continues the piano accompaniment. The fourth system begins with the instruction *Più vivo.* and ends with a double bar line. The score includes various musical notations such as slurs, accents, and dynamic markings.

ESPANOLA

MORCEAU

Arranged especially for Gilmore's Band
by A. LEMOIRE.
Revised by S. Katz.

A. JUNGSMANN, Op. 366.

Library No 10.

Allegro Moderato.

f *rit. a tempo* *mf*

Risoluto.

rit. a tempo *rit. a tempo* *pp* *ben staccato.*

f *molto cresc. e rit.* *ff* *Tempo un poco più mosso.*

pp *un poco meno. a tempo* *un poco meno.*

Un poco a poco Allegro.

a tempo un poco rit. *a tempo* *a tempo* *mf* *con affetto.*

p *rit.* *ff* *con affetto.*

Piu Vivo.

ESPANOLA

MORCEAU

Arranged especially for Gilmore's Band
by A. LEMOIRE.
Revised by S. Katz.

A. JUNGSMANN, Op. 366.

Allegro Moderato.

Library No
10.

Tempo un poco più mosso.

dolce un poco meno.

p *a tempo.* *un poco rit. p* *Solo.*

Un poco à poco Allegro.

Piu Vivo.

ESPANOLA

MORCEAU

Arranged especially for Gilmore's Band
by A. LEMOIRE.
Revised by S. Katz.

A. JUNGSMANN, Op. 366.

Library No 10.

Allegro Moderato.

2

f

p

p

p

p rit.

mf

a tempo.

mf

mf

fz

f

mf

mf

a tempo.

rit.

mf

p

rit.

fz

a tempo.

mf

pp ben staccato.

mf

Risoluto.

f *tr* *Tempo un poco più mosso.*
molto cresc. e rit. *ff*

pp dolce.
un poco meno.

a tempo. *2* *1* *1* *4* *a tempo.* *1* *Un poco a poco Allegro.*
mf un poco meno. *a tempo. un poco rit.* *f* *mf*

mf *mf*

fz *f* *p* *rit.* *ff a tempo con affetto.*

Più Vivo. *1*

ESPANOLA

MORCEAU

Arranged especially for Gilmore's Band
by A. LEMOIRE.
Revised by S. Katz.

A. JUNGSMANN, Op. 366.

Allegro Moderato.

Library No
10.

mf f

tr
molto cresc. e rit. ff Tempo un poco più mosso.

meno 2

a tempo. p 3 a tempo. Solo. un poco rit. p meno. p

1 a tempo p Un poco a poco Allegro. a tempo mf

mf mf fz f

p rit. ff a tempo con affetto.

Più Vivo

ESPANOLA

MORCEAU

Arranged especially for Gilmore's Band
by A. LEMOIRE.
Revised by S. Katz.

A. JUNGSMANN, Op. 366.

Allegro Moderato.

Library No
10.

1st BASSOON.

ESPANOLA MORCEAU

Arranged especially for Gilmore's Band
by A. LEMOIRE.

Revised by S. Katz.

A. JUNGSMANN, Op. 366.

Allegro Moderato.

Library No
10.

13611-172

Carl Fischer, New York

1st BASSOON.

Risoluto.

mf a tempo mf pp

mf f molto cresc. e rit.

Tempo un poco più mosso.

ff

un poco meno. a tempo. un poco meno. pp mf p

Un poco a poco Allegro. a tempo un poco rit. p mf a tempo

mf p rit. ff a tempo con affetto

Più Vivo.

ESPANOLA

MORCEAU

Arranged especially for Gilmore's Band

by A. LEMOIRE.

Revised by S. Katz.

A. JUNGSMANN, Op. 366.

Library No
10.

Allegro Moderato.

Picc.

SOLO B \flat CLARINET.

Tempo un poco piu mosso.

ff

Fl. 8va.....

pp un poco meno. *a tempo*

mf un poco meno. *p* *a tempo.* *Oboe Solo.* *p* *un poco rit.*

a tempo *p* *Un poco a poco Allegro.* *mf a tempo*

mf *mf* *fz* *f*

p rit. *ff a tempo con affetto.*

Piu Vivo.

ESPANOLA

MORCEAU

Arranged especially for Gilmore's Band

by A. LEMOIRE.

Revised by S. Katz.

A. JUNGMANN, Op. 366.

2d Eb Clar.

Library No
10.

Allegro Moderato.

f *p* *p* *p* *a tempo* *rit.* *mf* *mf* *mf* *mf* *fz* *f* *rit.* *a tempo* *p* *mf* *p* *pp* *mf* *rit.* *p* *p* *fz* *Risoluto.* *mf a tempo* *pp* *mf* *f*

tr
Tempo un poco più mosso.
molto cresc. e rit. *ff*

a tempo
pp un poco meno. mf poco meno.

a tempo *un poco rit.* *Horn Solo.*
p *pp* *p* *p*

SOLO. *a tempo* *Un poco a poco All^o*
p *mf a tempo*

mf *fz* *mf* *fz* *f*

rit *a tempo con affetto.*
p *ff*

Più Vivo.

ESPANOLA

MORCEAU

Arranged especially for Gilmore's Band
by D. A. BARTINO.

Revised by S. Katz.

A. JUNGSMANN, Op. 366.

Library No
10.

Allegro Moderato.

2nd B \flat CLARINET.

Un poco a poco Allegro.

mf a tempo *mf* *fz*

f *p* *ff* *a tempo con affetto.*

Più Vivo.

ESPANOLA

MORCEAU

Arranged especially for Gilmore's Band
by A. LEMOIRE.
Revised by S. Katz.

A. JUNGSMANN, Op. 366.

Allegro Moderato.

Library No
10.

3rd B \flat CLARINET.

Un poco a poco Allegro.

mf a tempo mf fz

f p ff a tempo con affetto.

Più vivo.

ESPANOLA

MORCEAU

Arranged especially for Gilmore's Band
by A. LEMOIRE.
Revised by S. Katz.

A. JUNGSMANN, Op. 366.

Allegro Moderato.

Library No
10.

ALTO CLARINET.

Tempo un poco più mosso.

ESPANOLA

MORCEAU

Arranged especially for Gilmore's Band
by A. LEMOIRE.
Revised by S. Katz.

A. JUNGSMANN, Op. 366.

Allegro Moderato.

Library No
10.

BASS CLARINET.

Tempo un poco piu mosso.
f *molto cresc. e rit.* *ff*

un poco meno. *a tempo* *un poco meno.*
pp *mf*

a tempo. *un poco rit.* *2* *a tempo*
p *p* *pp* *p*

a tempo un poco a poco allegro.
mf *mf* *f*

rit. *a tempo con affetto.*
f *p* *ff*

Più Vivo.

ESPANOLA

MORCEAU

Arranged especially for Gilmore's Band

by A. LEMOIRE.

Revised by S. Katz.

A. JUNGSMANN, Op. 366.

Allegro Moderato.

Library No
10.

mf *f*

Temp un poco più mosso.

molto cresc. e rit. ff

un poco meno. a tempo. pp mf un poco meno. p

a tempo un poco rit. a tempo. Un poco a poco Allegro. mf a tempo

mf *mf*

fz fz p rit. a tempo con affetto. ff

Più Vivo.

ESPANOLA

MORCEAU

Arranged especially for Gilmore's Band

by A. LEMOIRE.

Revised by S. Katz.

A. JUNGSMANN, Op. 366.

Allegro Moderato.

Library No
10.

pp

mf f

tr molto cresc. e rit. *ff* Un poco più mosso.

un poco meno. meno. a tempo. 1 a tempo. 3 a tempo. 1
pp a tempo. mf p poco rit.

Un poco a poco Allegro. a tempo. mf

fz f P rit. ff a tempo con affetto.

Più Vivo.

ESPANOLA

MORCEAU

Arranged especially for Gilmore's Band

by A. LEMOIRE.

Revised by S. Katz.

A. JUNGSMANN, Op. 366.

Allegro Moderato.

Library No
10.

ESPANOLA

MORCEAU

Arranged especially for Gilmore's Band
by A. LEMOIRE.
Revised by S. Katz.

A. JUNGSMANN, Op. 366.

Allegro Moderato.

Library No
10.

Risoluto.

BARITONE SAXOPHONE.

Tempo un poco piu mosso.

ff

un poco meno. *a tempo* *un poco meno.*

pp *mf*

a tempo. *un poco rit. 2* *a tempo*

p *pp* *p*

Un poco a poco Allegro.

mf a tempo *mf* *fz*

rit. *a tempo con affetto.*

p *ff*

Più Vivo.

mf

ESPANOLA

MORCEAU

Arranged especially for Gilmore's Band

by A. LEMOIRE.

Revised by S. Katz.

A. JUNGSMANN, Op. 366.

Allegro Moderato.

Library No
10.

ESPANOLA

MORCEAU

Arranged especially for Gilmore's Band
by A. LEMOIRE.

Revised by S. Katz.

A. JUNGSMANN, Op. 366

Allegro Moderato.

Library No
10.

SOLO B \flat CORNET.

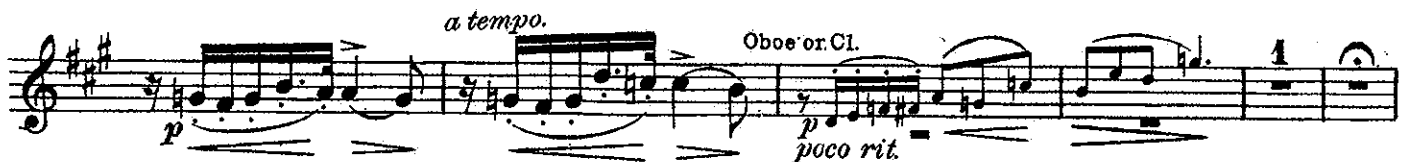

ESPANOLA

MORCEAU

Arranged especially for Gilmore's Band
by A. LEMOIRE.

Revised by S. Katz.

A. JUNGSMANN, Op. 366.

Allegro Moderato.

Library No
10.

1st B \flat CORNET.

rit.
f *f* *p* *ff a tempo con affetto.*

Piu Vivo.

ESPANOLA

MORCEAU

Arranged especially for Gilmore's Band.

by A. LEMOIRE.

Revised by S. Katz.

A. JUNGSMANN, Op. 366.

Allegro Moderato.

Library No
10.

2nd B \flat CORNET.

3 *a tempo* *poco rit.* *p* *un poco a poco Allegro.* *a tempo.* *mf* *fz*

rit. *a tempo con affetto* *p* *ff*

Più Vivo.

ESPANOLA

MORCEAU

Arranged especially for Gilmore's Band
by A. LEMOIRE.
Revised by S. Katz.

A. JUNGSMANN, Op. 366.

Allegro Moderato.

Library N $^{\circ}$
10.

ESPANOLA

MORCEAU

Arranged especially for Gilmore's Band
by A. LEMOIRE
Revised by S. Katz.

A. JUNGSMANN, Op. 366.

Library No 10. **Allegro Moderato.**

ESPANOLA

MORCEAU

Arranged especially for Gilmore's Band
by A. LEMOIRE.
Revised by S. Katz.

A. JUNGSMANN, Op. 366.

Allegro Moderato.

Library No
10.

f *p* *f*

p

rit. *mf a tempo* *mf*

Cl. *mf* *fz* *f* *mf*

p *mf*

p *pp*

mf *rit.* *Risoluto.* *fz* *mf a tempo*

pp ben staccato.

ESPANOLA

MORCEAU

Arranged especially for Gilmore's Band

by A. LEMOIRE

Revised by S. Katz.

A. JUNGSMANN, Op. 366.

Library No
10.

Allegro Moderato.

ESPANOLA

MORCEAU

Arranged especially for Gilmore's Band
by A. LEMOIRE.
Revised by S. Katz.

A. JUNGSMANN, Op. 366.

Library No 10, **Allegro Moderato.**

p *f* *p*

rit. mf a tempo

mf *f* *mf* *p* *mf*

Solo. *p rit.* *a tempo pp* *mf*

Risoluto. *p rit.* *fz mf a tempo*

pp *mf* *f*

Tempo un poco più mosso.

molto cresc. ff
e rit.

pp un poco meno *a tempo* *mf un poco meno*

a tempo. *rit.* *Solo.* *p* *pp* *p a tempo*

Un poco a poco Allegro.

mf a tempo *mf* *f* *p* *ff*

con affetto *Piu Vivo.*

ESPANOLA

MORCEAU

Arranged especially for Gilmore's Band
by A. LEMOIRE.

Revised by S. Katz.

A. JUNGSMANN, Op. 366.

Allegro Moderato.

Library No
10.

ESPANOLA

MORCEAU

Arranged especially for Gilmore's Band
by A. LEMOIRE.
Revised by S. Katz.

A. JUNG MANN, Op. 366.

Allegro Moderato.

Library No 10.

p *f* *p*
rit. mf a tempo
mf *f* *mf* *p* *mf*
a tempo *rit. p* *pp* *mf*
Risoluto. *rit. p* *fz* *mf a tempo* *pp*
mf *f*
Tempo un poco più mosso. *molto cresc. e rit.* *ff*
un poco meno. *a tempo* *poco meno.* *pp* *mf*
a tempo *rit.* *1* *a tempo* *p* *pp* *pp*
Un poco a poco Allegro. *mf a tempo* *mf* *f* *p* *ffa tempo* *1*
2 *3* *4* *5* *Più Vivo.* *con affetto.*

ESPANOLA

MORCEAU

Arranged especially for Gilmore's Band
by A. LEMOIRE.
Revised by S. Katz.

A. JUNGSMANN, Op. 366.

Library No
10.

Allegro Moderato.

ESPANOLA

MORCEAU

Arranged especially for Gilmore's Band
by A. LEMOIRE.
Revised by S. Katz.

A. JUNGSMANN, Op. 366.

Allegro Moderato.

Library No 10.

1 7 1

p *f* *rit.*

a tempo.

1 2 3 4 5

mf *mf* *f*

Risoluto.

6 1 7 1 7

rit. *a tempo* *rit.* *f* *p* *a tempo.* *mf*

molto cresc. e rit.

f

Tempo un poco più mosso.

2 2 1

ff *meno.* *a tempo* *meno.*

1 3

mf *p* *a tempo* *rit.* *p*

Un poco a poco Allegro.

1 2 3 4 5

mf *a tempo* *mf* *f*

rit.

p *ff* *a tempo con affetto.*

Più vivo.

ESPANOLA MORCEAU

Arranged especially for Gilmore's Band
by A. LEMOIRE.
Revised by S. Katz.

A. JUNGSMANN, Op. 366.

Allegro moderato.

Library No
10.

Un poco a poco Allegro.

Più vivo.

ESPANOLA

MORCEAU

Arranged especially for Gilmore's Band
by A. LEMOIRE.
Revised by S. Katz.

A. JUNGSMANN, Op. 366.

Allegro Moderato.

Library No
10.

ESPANOLA

MORCEAU

Arranged especially for Gilmore's Band
by A. LEMOIRE.
Revised by S. Katz.

A. JUNGSMANN, Op. 366.

Allegro Moderato.

Library No 10.

1 *p* *f* 7

1 *a tempo* 2 3 4 5 *rit. mf* *mf* *ff* *f*

6 1 7 1 *rit.* *a tempo* *rit.* *ff*

Risoluto 7 *Pa tempo* *mf* *f*

molto cresc. e rit. *Tempo un poco più mosso* *ff*

meno 1 *a tempo* 1 3 *a tempo.* 2 2 *mf* *p* *rit.* *p*

Un poco a poco Allegro. 1 2 3 4 *mf a tempo* *mf* *ff* *f*

rit. *a tempo con affetto* *p* *ff*

Più Vivo.

ESPANOLA

MORCEAU

Arranged especially for Gilmore's Band

by A. LEMOIRE.

Revised by S. Katz.

A. JUNGSMANN, Op. 366.

Allegro Moderato.

Library No
10.

ESPANOLA

MORCEAU

Arranged especially for Gilmore's Band
by A. LEMOIRE.
Revised by S. Katz.

A. JUNGSMANN, Op. 366.

Allegro Moderato.

Library No
10.

f *p* *f* *p* *a tempo* *rit.* *mf* *mf* *Solo.* *mf* *rit.* *f* *mf* *p* *mf* *a tempo* *p* *pp* *mf* *p* *Risoluto.* *fz* *mf a tempo* *pp* *mf* *f* *Tempo un poco più mosso.* *molto cresc. e rit.* *ff* *a tempo* *Un poco meno.* *pp* *pp* *mf* *un poco meno.* *a tempo.* *p* *poco rit.* *1* *pp* *pp* *a tempo* *p* *Un poco a poco Allegro.* *mf a tempo* *mf* *mf* *f* *rit.* *a tempo con affetto.* *p* *ff* *Più vivo.* *ff*

ESPANOLA

MORCEAU.

Arranged especially for Gilmore's Band
by A. LEMOIRE.
Revised by S. Katz.

A. JUNGMANN, Op. 366.

Allegro Moderato.

Library No
10.

f *p* *f* *p*

mf *f* *mf* *p*

mf *p* *pp*

mf *Prit.* *fz mf a tempo* *Risoluto.*

pp *mf*

Tempo un poco più mosso. *ff* *molto cresc. e rit.*

un poco *pp*

meno a tempo *meno.* *a tempo.* *3* *a tempo* *un poco rit.* *p*

Un poco a poco Allegro. *mf a tempo* *mf* *f* *rit.* *a tempo* *p* *ff*

con affetto *Piu Vivo.*

ESPANOLA

MORCEAU

Arranged especially for Gilmore's Band
by A. LEMOIRE.
Revised by S. Katz.

A, JUNGSMANN, Op. 366.

Allegro Moderato.

Library No
10.

ESPANOLA

MORCEAU

Arranged especially for Gilmore's Band
by A. LEMOIRE.
Revised by S. Kutz.

A. JUNGSMANN, Op. 366.

Allegro Moderato.

Library No
10.

- Staff 1: *f*, *p*, *f*, *p*, *a tempo.*
- Staff 2: *rit.*, *mf*
- Staff 3: *mf*, *f*, *mf*, *p*, *mf*
- Staff 4: *rit.*, *p*, *a tempo*, *pp*, *mf*
- Staff 5: *Risoluto.*, *rit.*, *fz*, *mf*, *a tempo*, *pp*
- Staff 6: *mf*, *f*
- Staff 7: *Tempo un poco più mosso.*, *molto cresc. e rit.*, *ff*
- Staff 8: *meno.*, *pp un poco meno*, *a tempo*, *mf*
- Staff 9: *a tempo.*, *3*, *a tempo*, *Un poco a poco Allegro*, *p*, *un poco rit.*, *p*, *mf a tempo*
- Staff 10: *mf*, *f*, *rit.*, *p*, *ff a tempo con affetto.*
- Staff 11: *Più Vivo.*

mf

f

Tempo un poco

molto cresc. e ritard.

più mosso.

un poco meno.

a tempo

pp

un poco meno.

mf

p

3

un poco riten.

a tempo

Un poco a poco Allegro.

p

mf a tempo

mf

f

f

p

rit.

a tempo con affetto.

ff

Più vivo.

SNARE DRUM &
TAMBOURINE.

ESPANOLA

MORCEAU

Arranged especially for Gilmore's Band
by A. LEMOIRE.
Revised by S. Katz.

A. JUNGSMANN, Op. 366.

Allegro moderato.

Library No 10.

1

p *f*

7 1 1 2 3 4 5

rit. p a tempo *fz* *f*

Tambourine.

tr> *tr>* *tr>* *tr>* 2 *tr>* *tr>* *tr>* *tr>* 1 1

mf *mf* *rit. a tempo p*

Risoluto.

p *p* *mf* *rit.* *f* *mf* *a tempo.*

BASS DRUM, CYMBAL &
CASTAGNETTS.

ESPANOLA

MORCEAU

Arranged especially for Gilmore's Band
by A. LEMOIRE.

Revised by S. Katz.

A. JUNGSMANN, Op. 366.

Allegro Moderato.

Library No
10.
