

Espana Waltz

By: Emile Waldteufel

Arr: F.H. Greissinger

Original U.S. Copyright: 1894
by: Carl Fischer Co.

BandMusic PDF Library

Vaclav Klimek Collection

Music Preservation Team:

Tom Pechnik, Senior Archivist; Mary Phillips; Wayne Dydo;
Bill Park, Director; Marcus Neiman, Program Notes

www.bandmusicpdf.org

Waldteufel, Emile
Arr: Greissinger, F.H.

Waldteufel Emile (Levy, Charles Emile)

DOB: December 9, 1837 (Strasbourg, France)

DOD: February 12, 1915 (Paris, France)

Charles Emile Levy, who composed under the pseudonym Emile Waldteufel, was born in Strasbourg, France, on December 9, 1837. He came from a family of dance musicians who also had shared the pseudonym Waldteufel. At age four, his family moved to Paris, where he learned piano, first from his mother, and later with private tutors. At the age of seven, he began study at the Paris Conservatory, where Bizet and Massenet were his classmates. He left the Conservatory in 1848 because of financial difficulties and earned a living selling newspapers and demonstrating pianos.

At the age of 15, he left home and rented an attic room, earning money by giving piano lessons. During the Franco-Prussian War, he volunteered for military service. He returned to Paris after the war and worked as a musician and conducted presidential balls.

Levy began writing waltzes but found difficulty in having them published. However, in March, 1875, he signed a contract with Hopwood & Crew to publish his music. This contract lasted through 1888. British bandleader Charles Coote regularly performed Levy's waltzes, thus bringing them to the attention of a wide audience. Despite the popularity of some of the waltzes, including *Les Patineurs* (The Skaters) *Estudiantina*, and *España*, he always labored under the looming shadow of Johann Strauss, Jr.

Levy conducted only on special occasions, and when his music began to go out of vogue, he ceased conducting entirely. He died in Paris on February 12, 1915.¹

Greissinger, F. Henri

DOB: Unknown

DOD: Unknown

F. Henri Greissinger was leader of the 12th U.S. Infantry Band, which was stationed at Ft. Yates, Dakota (1888-1889), Ft. Leavenworth, Kansas (1890), Ft. Niobrara, Nebraska (1896), and Ft. Jefferson, Missouri (1899).

He retired from the infantry and was leader of the band at the soldiers home in Los Angeles, California, in 1912. He was known mostly as an arranger, and many of his arrangements were published by Carl Fischer.¹

España Waltz (waltz) was published by Carl Fischer in 1894. One of at least 10 editions, this work was arranged by F. Henri Greissinger. In *España Waltz*, Waldteufel borrowed thematic material from Chabrier's *España Rhapsody*. The composer calls for several styles, ranging from "with fire," and "with grace" to "lightly," "resolutely" and "energetically."

¹ Rehig, William H., Bierley, Paul (editor). *The encyclopedia of band music*, Integrity Press, Westerville, OH. (2005), CD, used with permission.

Piccolo.

And^{no} quasi All^{tt}o

269

3843-16 R.E.

Carl Fischer, New York.

Db Piccolo - Espana Waltz p2

energico.

f *ff* *p*

ff *p* *f* *p*

f *p*

f *p*

f *p* *ff*

f *p*

ff

p *f* *ff*

sva. *ff*

Flute.

ESPAÑA WALTZ.

And^{no} quasi All^{to}

E. WALDTEUFEL.
Revised by S.K. Wright.

INTR.

p Solo. *Con fuoco.* *mf* *f* *rit.* *Distesso tempo.* *f*

ff *Con Grazia.* *Flne.* *p* *f* *D. C. al*

Arioso. *p* *Risolut.* *p* *ff* *D. C. al*

Leggiero. *cresc.* *sf* *Con spirito.* *f* *ff* *amabile.* *p*

Energico. *p* *ff* *p* *ff* *p*

C Flute - Espana Waltz p2

CODA *Risoluto.*

Oboe.

ESPAÑA WALTZ.

INTROD.

And^{te} quasi All^{to}

E. WALDTEUFEL.

Revised by S. K. Wright.

Solo. *p* *2 Solo* *1* *2* *3* *4* *5* *6* *7* *8* *9* *10* *11* *12* *13* *14* *15* *16* *17* *18* *19* *20* *21* *22* *23* *24* *25* *26* *27* *28* *29* *30* *31* *32* *33* *34* *35* *36* *37* *38* *39* *40* *41* *42* *43* *44* *45* *46* *47* *48* *49* *50* *51* *52* *53* *54* *55* *56* *57* *58* *59* *60* *61* *62* *63* *64* *65* *66* *67* *68* *69* *70* *71* *72* *73* *74* *75* *76* *77* *78* *79* *80* *81* *82* *83* *84* *85* *86* *87* *88* *89* *90* *91* *92* *93* *94* *95* *96* *97* *98* *99* *100* *101* *102* *103* *104* *105* *106* *107* *108* *109* *110* *111* *112* *113* *114* *115* *116* *117* *118* *119* *120* *121* *122* *123* *124* *125* *126* *127* *128* *129* *130* *131* *132* *133* *134* *135* *136* *137* *138* *139* *140* *141* *142* *143* *144* *145* *146* *147* *148* *149* *150* *151* *152* *153* *154* *155* *156* *157* *158* *159* *160* *161* *162* *163* *164* *165* *166* *167* *168* *169* *170* *171* *172* *173* *174* *175* *176* *177* *178* *179* *180* *181* *182* *183* *184* *185* *186* *187* *188* *189* *190* *191* *192* *193* *194* *195* *196* *197* *198* *199* *200* *201* *202* *203* *204* *205* *206* *207* *208* *209* *210* *211* *212* *213* *214* *215* *216* *217* *218* *219* *220* *221* *222* *223* *224* *225* *226* *227* *228* *229* *230* *231* *232* *233* *234* *235* *236* *237* *238* *239* *240* *241* *242* *243* *244* *245* *246* *247* *248* *249* *250* *251* *252* *253* *254* *255* *256* *257* *258* *259* *260* *261* *262* *263* *264* *265* *266* *267* *268* *269* *270* *271* *272* *273* *274* *275* *276* *277* *278* *279* *280* *281* *282* *283* *284* *285* *286* *287* *288* *289* *290* *291* *292* *293* *294* *295* *296* *297* *298* *299* *300* *301* *302* *303* *304* *305* *306* *307* *308* *309* *310* *311* *312* *313* *314* *315* *316* *317* *318* *319* *320* *321* *322* *323* *324* *325* *326* *327* *328* *329* *330* *331* *332* *333* *334* *335* *336* *337* *338* *339* *340* *341* *342* *343* *344* *345* *346* *347* *348* *349* *350* *351* *352* *353* *354* *355* *356* *357* *358* *359* *360* *361* *362* *363* *364* *365* *366* *367* *368* *369* *370* *371* *372* *373* *374* *375* *376* *377* *378* *379* *380* *381* *382* *383* *384* *385* *386* *387* *388* *389* *390* *391* *392* *393* *394* *395* *396* *397* *398* *399* *400* *401* *402* *403* *404* *405* *406* *407* *408* *409* *410* *411* *412* *413* *414* *415* *416* *417* *418* *419* *420* *421* *422* *423* *424* *425* *426* *427* *428* *429* *430* *431* *432* *433* *434* *435* *436* *437* *438* *439* *440* *441* *442* *443* *444* *445* *446* *447* *448* *449* *450* *451* *452* *453* *454* *455* *456* *457* *458* *459* *460* *461* *462* *463* *464* *465* *466* *467* *468* *469* *470* *471* *472* *473* *474* *475* *476* *477* *478* *479* *480* *481* *482* *483* *484* *485* *486* *487* *488* *489* *490* *491* *492* *493* *494* *495* *496* *497* *498* *499* *500* *501* *502* *503* *504* *505* *506* *507* *508* *509* *510* *511* *512* *513* *514* *515* *516* *517* *518* *519* *520* *521* *522* *523* *524* *525* *526* *527* *528* *529* *530* *531* *532* *533* *534* *535* *536* *537* *538* *539* *540* *541* *542* *543* *544* *545* *546* *547* *548* *549* *550* *551* *552* *553* *554* *555* *556* *557* *558* *559* *560* *561* *562* *563* *564* *565* *566* *567* *568* *569* *570* *571* *572* *573* *574* *575* *576* *577* *578* *579* *580* *581* *582* *583* *584* *585* *586* *587* *588* *589* *590* *591* *592* *593* *594* *595* *596* *597* *598* *599* *600* *601* *602* *603* *604* *605* *606* *607* *608* *609* *610* *611* *612* *613* *614* *615* *616* *617* *618* *619* *620* *621* *622* *623* *624* *625* *626* *627* *628* *629* *630* *631* *632* *633* *634* *635* *636* *637* *638* *639* *640* *641* *642* *643* *644* *645* *646* *647* *648* *649* *650* *651* *652* *653* *654* *655* *656* *657* *658* *659* *660* *661* *662* *663* *664* *665* *666* *667* *668* *669* *670* *671* *672* *673* *674* *675* *676* *677* *678* *679* *680* *681* *682* *683* *684* *685* *686* *687* *688* *689* *690* *691* *692* *693* *694* *695* *696* *697* *698* *699* *700* *701* *702* *703* *704* *705* *706* *707* *708* *709* *710* *711* *712* *713* *714* *715* *716* *717* *718* *719* *720* *721* *722* *723* *724* *725* *726* *727* *728* *729* *730* *731* *732* *733* *734* *735* *736* *737* *738* *739* *740* *741* *742* *743* *744* *745* *746* *747* *748* *749* *750* *751* *752* *753* *754* *755* *756* *757* *758* *759* *760* *761* *762* *763* *764* *765* *766* *767* *768* *769* *770* *771* *772* *773* *774* *775* *776* *777* *778* *779* *780* *781* *782* *783* *784* *785* *786* *787* *788* *789* *790* *791* *792* *793* *794* *795* *796* *797* *798* *799* *800* *801* *802* *803* *804* *805* *806* *807* *808* *809* *810* *811* *812* *813* *814* *815* *816* *817* *818* *819* *820* *821* *822* *823* *824* *825* *826* *827* *828* *829* *830* *831* *832* *833* *834* *835* *836* *837* *838* *839* *840* *841* *842* *843* *844* *845* *846* *847* *848* *849* *850* *851* *852* *853* *854* *855* *856* *857* *858* *859* *860* *861* *862* *863* *864* *865* *866* *867* *868* *869* *870* *871* *872* *873* *874* *875* *876* *877* *878* *879* *880* *881* *882* *883* *884* *885* *886* *887* *888* *889* *890* *891* *892* *893* *894* *895* *896* *897* *898* *899* *900* *901* *902* *903* *904* *905* *906* *907* *908* *909* *910* *911* *912* *913* *914* *915* *916* *917* *918* *919* *920* *921* *922* *923* *924* *925* *926* *927* *928* *929* *930* *931* *932* *933* *934* *935* *936* *937* *938* *939* *940* *941* *942* *943* *944* *945* *946* *947* *948* *949* *950* *951* *952* *953* *954* *955* *956* *957* *958* *959* *960* *961* *962* *963* *964* *965* *966* *967* *968* *969* *970* *971* *972* *973* *974* *975* *976* *977* *978* *979* *980* *981* *982* *983* *984* *985* *986* *987* *988* *989* *990* *991* *992* *993* *994* *995* *996* *997* *998* *999* *1000*

Oboe - Espana Waltz p2

[illegible]

ESPAÑA WALTZ.

E♭ Clarinet.

E. WALDTEUFEL.

arr. by F. H. Greissinger.

Universal And^{no} quasi All^{to}
Band 5^{ta}.

269

p *f* *ff* *sf* *rit.* *Con fuoco.* *Con grazia.* *f* *D.C. al* *p* *ff* *leggiere.* *f* *sf* *ff* *energico.* *ff* *p*

Eb Clarinet - Espana Waltz p2

Ritornello.

CODA

New Edition
1st Clarinet
in B \flat .

ESPAÑA WALTZ.

E. Waldtenfel.

Revised by S. K. Wright.

And^{no} quasi All^{to}

SOLO.

1st CLARINET in B \flat

Energico.

Energico Section: This section begins with a treble clef and a key signature of one sharp (F#). The tempo/mood is marked 'Energico'. The music is characterized by rapid, flowing sixteenth-note passages. Dynamics include *f* (forte), *p* (piano), and *ff* (fortissimo). There are several triplets and a 3/4 time signature change. The section concludes with a double bar line.

Risoluto Section: This section begins with a treble clef and a key signature of one sharp (F#). The tempo/mood is marked 'Risoluto'. The music is more rhythmic and features a prominent bass line. Dynamics include *f*, *ff*, and *cresc.* (crescendo). There are several triplets and a 3/4 time signature change. The section concludes with a double bar line.

Coda: The Coda section is marked 'CODA' and features a treble clef and a key signature of one sharp (F#). It consists of a single melodic line with a 3/4 time signature. The music is characterized by a steady, rhythmic pattern. Dynamics include *f* and *ff*. The section concludes with a double bar line.

New Edition.

2ND Clarinet
in B \flat .

ESPAÑA WALTZ.

INTR.

And^{no} quasi All^{to}

E. WALDTEUFEL.

Revised by S.K. Wright.

Clarinet 2 - Espana Waltz p2

CODA. Risoluto.

New Edition.

Bassoon.

ESPAÑA WALTZ.

And^{no} quasi All^{to}

E. WALDTEUFEL.

Revised by S.K. Wright.

INTR.

p SOLO.

Listesso tempo.

Con fuoco. ♩

1

ff

Fine

sf

cresc.

D.S. al

2

p

p

Fine

ff

D.C. al

3

p

cresc. f

sf

ff

Energico.

Energico.

[illegible]

Soprano Saxophone.

arr. by F. H. Greissinger.

And^{no} quasi All^{to}

269

3843-16 R.E.

Carl Fischer, New York.

Soprano Sax - Espana Waltz p2

4 *f* *f* *f* *p*

f *p* *f* *p*

1 2 3 *f*

p *f* *p* 3

f *p* *ff* 4 1 2

CODA. 1 *f* *p* *ff* 2 3 4

p *8va* *8va* 1 2 *p*

3 *sf*

3 *f* *ff*

3 *ff*

3 *ff*

3

ESPAÑA WALTZ.

Alto Saxophone.

E. WALDTEUFEL.

Universal
Band IV.

And^{no} quasi All^{to}

arr. by F. H. Grissinger.

269

p *f* *Listesso tempo* *rit.* *ff* *f* *D.C. al* *p* *f* *Fine.* *f* *D.C. al* *ff* *f* *p*

Alto Sax - Espana Waltz p2

4

f *p* *f* *p*

f *p* *f* *p*

f *p* *ff*

p *ff* *p*

5 6 7 8 9 10 11 12 13 14 15 16

17 18 19 20 21 22 23 24 25 26 27 28 29 30 31

ff *ff* *p*

CODA.

ff *p*

ff

p *p*

ff

f *ff*

ff

2 3 4 5 6 7

ESPAÑA WALTZ.

Tenor Saxophone.

E. WALDTEUFEL.

arr. by F. H. Grëissinger.

Universal Band J^{re}. And^{no} quasi All^{to}

269

p *f* *rit.* *ff* *p* *sf* *D.C. al* *p* *ff* *D.C. al* *p* *cresc.* *f* *p*

Tenor Sax - Espana Waltz p2

[illegible]

ESPAÑA WALTZ.

Baritone Saxophone.

E. WALDTEUFEL.

Universal
Band VI.

And^{no} quasi All^{to}

arr. by F. H. Greissinger.

269

p *f* *p* *f* *rit.*

ff *p* *ff* *D.C.al*

p *p* *p* *ff* *D.C.al* *cresc.*

ff *f*

p

Bari Sax - Espana Waltz p2

Tenor Sax.

Tenor Sax.

ESPAÑA WALTZ.

Solo B^b Cornet. *Small Orch. & Piano. 75¢ Full Orch. & Pa^t 1.15*

Universal
Band 51.

And^{te} quasi All^{to} *Piano acc. 20¢ Full Band 2.00*

E. WALDTEUFEL.

arr. by F. H. Greissinger.

269

Clar.
p

Oboe or Clar.
p

L'istesso tempo.

Con fuoco.
ff

Con grazia.
Clars.
p

f D.C. al^o

p

Fine.
ff

leggiere.
p

f *sf* *ff*

p

energico.
f *p*

Solo-1 Cornet - Espana Waltz p2

[illegible]

1ST Cornet in B \flat .

ESPAÑA WALTZ.

INTR.
And^{te} quasi All^{to}

E. WALDTEUFEL.

Revised by S.K.Wright.

2nd Clar. Horn.

2nd Ob.
p *f* *sec.* *2nd Clar. Horn.*
Con fuoco.
ff

1

rit.

2d time only.
Fine. *p*

1 *legg.* 2
pp *D. C. al.*

2d time only.
dolce. *each time.* *2d time only.*
p

each time. 1 2
p *Fine.*

2nd Clar. or Oboe.
ff

1 2
p *D. C. al.*

Leggiero Horn.
pp *cresc.* *p* *f* *sf*

1 2 Oboe or 2nd Clar.
ff *mf* *mf* *mf* *mf*

Solo
p 1 2

1st CORNET in B \flat

-2-

Energico.

f p

f p

f p

f p

f p

Solo. *dim poco*

ff Con spirito.

a poco. *dim poco a poco.*

p ff

dim poco a poco.

p ff

CODA. *SOLO* *ff*

2d time only. *each time.*

p

2d time. *each time.*

p *p* *pp* *p*

ff

ff

3 4 5 6 7 8 9 10 11 12 13 14 15 2 3 4 5 6 7 8

2ND Cornet in B \flat .

ESPAÑA WALTZ.

E. WALDTEUFEL.
Revised by S.K. Wright.

INTR.

And^{no} quasi All^{to}

sec.

2

3

Listesso
Tempo 3

Cornet 2 - Espana Waltz p2

4

ff *Solo.* *ff* *dim poco*

p *ff* *ff* *p* *ff*

a poco. *dim poco a poco.* *p* *ff*

dim poco a poco. *p* *ff*

CODA SOLO. *ff* *ff*

p *pp* *p* *ff*

2 3 4 5 6 7 8

ESPAÑA WALTZ.

1st E^b Horns.

(E^b Alto.)

Universal

And^{no} quasi All^{to}

Band 1st.

E. WALDTEUFEL.

arr. by F. H. Greissinger.

269

Lo stesso tempo.

Con fuoco.

Eb Horn 1 - Espana Waltz p2

ESPAÑA WALTZ.

2nd & 3rd Eb Horns

Eb Altos.

E. WALDTEUFEL.

arr. by F. H. Greissinger.

Universal
Band 54.

And^{mo} quasi All^{to}

269

Con fuoco.
ff

istesso tempo.
f
rit.

D.C. al C

D.C. al C

ff
f

p
ff
f

E♭ Horn 2 & 3 - Espana Waltz p2

4

f *f* *p* *f* *p*

f *p* *f* *p*

f *p* *ff* *p*

ff *p* *ff*

p *ff*

CODA. *f* *p*

ff

p

p *ff*

ff

p *ff*

2 3 4 5 6 7 8

ESPAÑA WALTZ.

1st & 2nd Tenors.

(Trombones.)

E. WALDTEUFEL.

Universal
Band 57.

And^{no} quasi All^{to}

arr. by F. H. Greissinger.

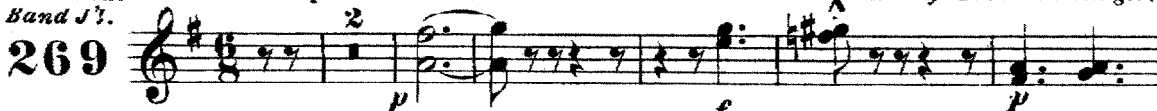

L'istesso tempo. 3

Con fuoco.

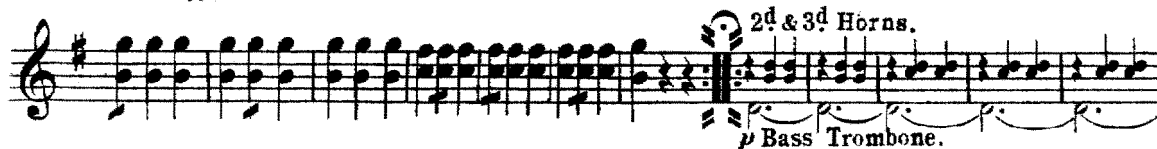

2d & 3d Horns.

p Bass Trombone.

D.C. al

Fine.

D.C. al

Tenor Horn 1&2 - Espana Waltz p2

[illegible]

ESPAÑA WALTZ.

1st & 2nd Trombones.

E. WALDTEUFEL.

Universal
Band 51.

And^{te} quasi All^{to}

arr. by F. H. Greissinger.

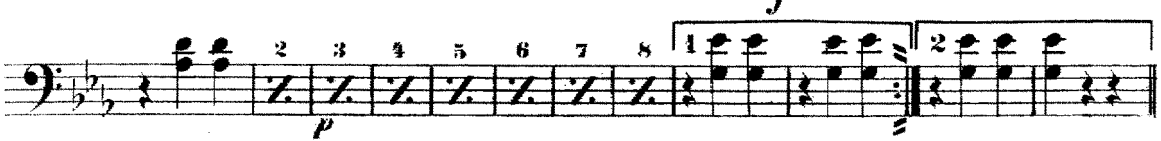

Trombone 1&2 - Espana Waltz p2

[illegible]

ESPAÑA WALTZ.

Bass Trombone.

And^{no} quasi All^{to}

E. WALDTEUFEL.

Revised by S. K. Wright.

INTROD. *sec.* *Bassoon.* *Horn.* *p*

pp *Con fuoco.* *Bassoon.* *f* *rit.* *3*

ff *1* *2* *3* *4* *5* *6* *7* *8* *9* *10* *11* *12* *13* *14* *15* *1* *2* *ff* *D.C. al.*

Horn. *pp* *p* *pp* *pp* *Horn.*

pp *Fine.* *ff* *v* *v* *v* *v*

v *v* *1* *2* *D.C. al.*

Bassoon. *pp* *p cresc.* *mf* *sf*

ff *mp* *1* *2* *1*

pp *1* *2*

Bass Trombone - Espana Waltz p2

4

f *ff* *ff* *ff*

Solo. *dim. poco a poco.* *p* *ff*

dim. poco a poco. *p* *ff* *dim. poco a poco.* *p*

ff *ff* *ff* *ff*

CODA *Bassoon.* *ff*

Cello. *pp* *p* *pp* *pp*

Bassoon. *ff*

ff

ff

1 2 3 4 5 6 7 8 9 10 11 12 13 14

pp *Bassoon.* *ff*

1 2 3 4 5 6 7 8

ESPAÑA WALTZ.

Baritone 

*Universal
Band I'l.*

INTRO.
And^{no}-quasi Allto

E. WALDTEUFEL.
arr. by F. H. Greissinger.

269

Bassoon.

Lo stesso tempo.

221

Con fuoco.

D.

20

P Cal ©

7

Five

10

D. Cal 6

3

4

1

Carl Fischer, New York.

Baritone TC - Espana Waltz p2

3rd Horn.

f *p* *ff* *f* *p* *ff* *f* *p* *ff* *ff* *p* *ff* *p* *f* *ff*

ESPAÑA WALTZ.

Baritone.

INTROD.

And^{no} quasi Allegro

E. WALDTEUFEL.

arr. by F. H. Greissinger.

Universal
Band 77.

269

Baritone - Espana Waltz p2

3rd Horn.

4

ff *f p* *f p*

f p *f p* *ff*

p *ff* *p* *ff*

p *ff*

CODA. *ff* *p* *ff*

f

p

ff

ff

ESPAÑA WALTZ.

E♭ Bass.

E. WALDTEUFEL.

Universal And^{no} quasi All^{to}
Band 54.

arr. by F. H. Greissinger.

269

p *f* *p* *f* *rit.*

Con fuoco. *ff* *p* *f* *D.C. al*

p *p* *1-2 Fine.* *ff* *1* *2* *D.C. al*

p *2* *3* *4* *1* *2* *ff* *f* *1* *2*

E♭ Bass - Espana Waltz p2

ESPAÑA WALTZ.

B \flat Bass
(3rd Trombone)

E. WALDTEUFEL.

arr. by F. H. Greissinger.

Universal And^{no} quasi All^{to}
Band 17.

Èistesso tempo.

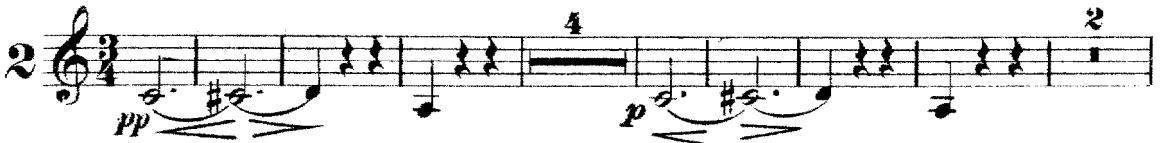
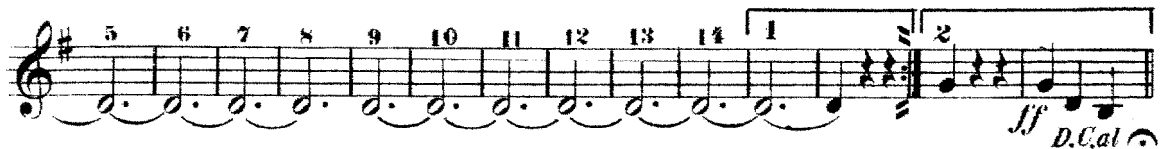

Bb Bass TC - Espana Waltz p2

New Edition.

Timpany in F & C. ESPAÑA WALTZ.

Drums & Triangle
Tambourine & Castagnettes.

E. WALDTEUFEL.

Revised by S.K. Wright.

INTROD. And^{no} quasi All^{to}

Timp.

1. *Tri.* *f* *Tamb.* *L'istesso tempo.* *pp* *Timp.* *Cast.* *ff* *Drs. A.* *Tamb.* *ff* *B. Dr. & Cymb.* *rit.*

2. *Timp.* *4* *p* *Cast.* *p* *Fine.*

3. *Tri.* *cresc.* *p* *Drs.* *1* *ff* *16*

Espana Waltz p2

TIMPANY in F&C Drums & Triangle Tambourine & Castagnettes.

Drs.
4. *f* *ff* 3 3 3 3 3

Tamb. 3 *mf* 3 *p* 3

f *mf* *p* *ff* *f* *mf*

p 3 *ff* 4 1 2

CODA. *Timp.* 2 *Cast.* *Tamb.* *f* *ff* *Drs.*

f *Cymb. Solo.* *B. Dr. & Cymb.* *ff* *Drs.*

Cast. *Tamb.* *f* *ff* *Drs.*

16 16

3

1 *ff* 3

ff 5