

Flute & Piccolo.

Selection from G. Verdi's Opera: "Ernani"

C. Fischer's Edition.

THEO. MOSES-TOBANI, Op. 402.

United States
Mil. Band 3rd.

Andante sostenuto.

112.

Più mosso e grandioso.

Allegro vivace.

Flute & Piccolo.

Andante. **F** 16 *p*

p **G** 9 *ff* Allegro.

p *ff*

p 6

ff **H** 5 *p* *ff*

p 1 *ff* *ff* *p*

ff *p*

I *p* *ff*

p **K** 1 *ff* 1

pp **L** 1 4 *Moderato.* 4 *Andantino.* 3 3 4 **M** 3 3 3 3 *pp* *ff*

Flute & Piccolo.

pp *ff* *p* *mf* *f* *ff* *ff* *ff* *ff*

Allegro. agitato. *Velocissimo.*

N *1st time.* *2nd time.*

Oboes or
C Clarinets.

Selection
from G. Verdi's Opera:
"Ernani"

United States
Mil. Band J'l.

Andante sostenuto.

THEO. MOSES-TOBANI, Op 402.

112.

Oboes or C Clarinets.

Oboes or C Clarinets.

Selection.

from G. Verdi's Opera:

"Ernani"

Bassoons.

THEO. MOSES-TOBANI, Op 402.

United States
Mil. Band Pt.

Andante sostenuto.

112.

ff *p* *pp* *f* *pp* *p*

2 A

2 3 1 B

cresc. *ff*

Più mosso e grandioso.

ff

Bassoons.

Bassoons.

Bassoons.

M

N

Allegro agitato!

ff
Velocissimo.

2 3 4 5

0

1st time.

ff

2nd time

pp **ff**

Selection

from G. Verdi's Opera:

"Ernani"

Clarinet.

THEO. MOSES-TOBANI, Op. 402.

United States Andte sostenuto.

Mil. Band

112.

ff *p* *ff* *p*

ff *p* **A**

sempre cresc.

1 2 3 4 **B**

Più mosso e grandioso. *cresc.* *ff*

ff

ff

ff

ff

C *Allegro vivace.* *Oboe.* *p*

f **D** *p*

E♭ Clarinet.

Solo or
1st B \flat Clarinet.

Selection
from G. Verdi's Opera:
"Ernani"

United States
Mil Band. Jt. Andante sostenuto.

THEO. MOSES-TOBANI, Op. 402.

112.

ff *p* *ff* *p*

3 A

pp *ff* *pp*

B

cresc. *ff*

Più mosso e grandioso.

ff

ff

Allegro vivace.

C Oboe.

p *p*

Solo or 1ST B \flat Clarinet.

D

f

p

f

ff

1

E

Solo.

mf

Andante.

p

F

1 2 3 4

Allegro.

3

pp cresc.

G

7

ff

4
Solo or 1st B \flat Clarinet.

Solo or 1ST B \flat Clarinet.

Allegro agitato.

Velocissimo.

2ND B^b Clarinet.

Selection
from G. Verdi's Opera:
"Ernani"

United States
Mil. Band J'l.

Andante sostenuto.

THEO. MOSES-TOBANI, Op. 402

112. 

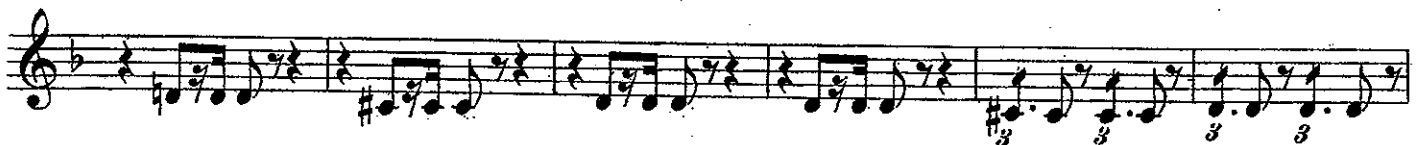

2 A 

B 

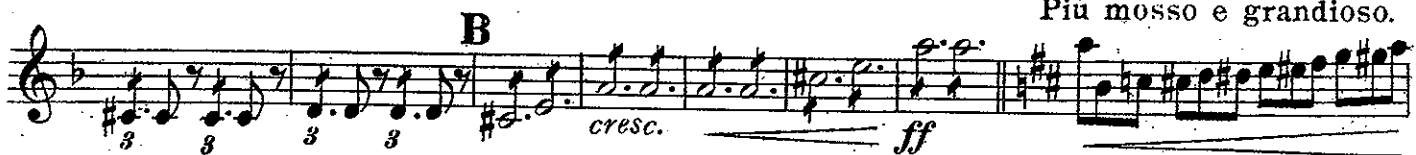
Più mosso e grandioso.

2ND B \flat Clarinet.

C Allegro vivace.

p

D

f

p

f

ff

pp

Andante.

p

F

p

Allegro:

pp cresc.

G

ff

p

ff

p

p

2ND B \flat Clarinet.

H

ff p

ff p ff pp ff

p ff p

I

ff

K

p ff

L

Moderato. Andantino. pp

p 3 3 3

M

ff p

2ND B^b Clarinet.

N

mf

Allegro agitato.

f *ff*

Velocissimo.

p

1st time.

ff

2nd time.

pp *ff*

Selection

3RD B \flat Clarinet.

from G. Verdi's Opera:

"Ernani"

United States
Mil Band Jr.

Andante sostenuto.

THEO. MOSES-TOBANI, Op.402.

112.

ff *p* *ff* *p*

p *ff* *pp* *pp*

p

2 A *p*

B *cresc.* *ff*

Più mosso e grandioso.

ff

3RD B \flat Clarinet.

C Allegro vivace.

Andante.

Allegro.

3RD B \flat Clarinet.

3RD B \flat Clarinet.

N

Allegro agitato.

Velocissimo.

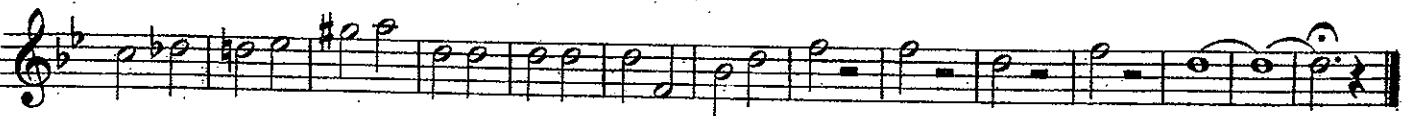
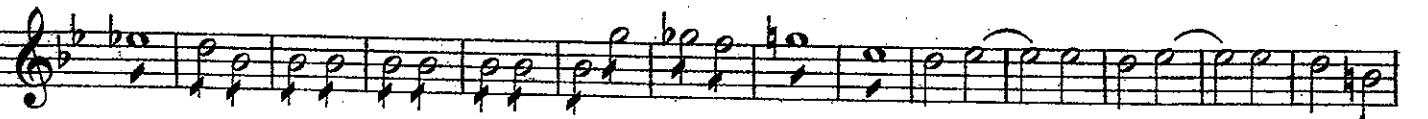

Selection.

Alto Clarinet.

from G. Verdi's Opera:

"Ernani"

THEO. MOSES-TOBANI, Op.402

United States
Mil. Band Jr. *Andante sostenuto.*

112.

ff *p* *ff* *p*

p *f* *p*

pp *f* *pp*

3 A

B

Piu mosso e grandioso. *cresc.*

ff *6 6 ff* *3*

C *Allegro vivace.* *p*

1 2 3

4 5 6 7 8 D *f*

Alto Clarinet.

p

f *ff*

E

Andante. **F**

16 *pp*

G

Allegro. *pp* *cresc.* *ff*

3 1 2 3 4 5 7

ff *p* **H**

ff *p* *f* *p*

ff *pp* *ff* *p*

f *p*

I 3 *ff* *p.* *p.* 3 *ff* *p.* *p.* **K**

p *p* *p* **1**

Alto Clarinet.

L Moderato. **1** Andantino. **M**

pp *p* *ff* *p* *ff* *p*

N Allegro agitato. *f* *ff*

Velocissimo. *p*

O

1st time. *ff* *pp* *ff*

2nd time. *pp* *ff*

1 2 3 4 5 6

Bass Clarinet

Selection from G. Verdi's Opera: "Ernani"

United States
Mil. Band Jt.

Andante sostenute.

THEO. MOSES-TOBANI, Op 204.

112

Più mosso e grandioso.

Allegro vivace.

Andante.

Allegro.

Bass Clarinet.

H

ff *p* *f* *p* *ff*

ff *p*

ff *p*

I **3** **3** **K** **1**

ff *p*

1 L **Moderato.**

Andantino.

8 M **2** *pp* *pp*

pp *ff* **3** *pp* *ff* *pp* *pp*

3 N **Allegro agitato.**

pp *ff* **16 O** **Velocissimo.**

p *ff*

1st time.

ff *ff*

2nd time.

Soprano
Saxophone.

Selection
from G. Verdi's Opera:
"Ernani"

THEO. MOSES-TOBANI, Op. 402.

United States
Mil. Band Pl.

Andte sostenuto.

112 **ff** **ff** **f** **p**

ff **ff**

Più mosso e grandioso.

ff

ff

p

C Allegro vivace.

f

D

p

f **ff**

ff

E **pp**

Andante.

F **pp**

A119 **pp cresc.** **ff**

ff

Soprano Saxophone.

- Staff 2:** Starts with fortissimo (*ff*), followed by piano (*p*).
- Staff 3:** Starts with fortissimo (*ff*), followed by piano (*p*).
- Staff 11:** Starts with fortissimo (*ff*), followed by piano (*p*), and ends with fortissimo (*ff*).

Alto Saxophone
or Solo Eb Alto.

Selection
from G. Verdi's Opera:
"Ernani"

United States
Mil. Band Jt. Andante sostenuto.

THEO. MOSES-TOBANI, Op. 402.

112. *ff* *p* *ff* *p*

f *p* *p*

f *pp* *pp* **A**

p *pp* **B**

cresc. *ff* *ff* **C** *pp*

Più mosso e grandioso.

ff *ff*

p **D** *p*

Allegro vivace.

f *p*

f *ff* **E**

ff *ff* **F**

pp *pp* **G** *pp* *cresc.* *ff*

Andante.

pp *pp* *cresc.* *ff* **H**

Allegro.

ff *ff* *p* **I**

ff *p* *f* *p* *ff*

Alto Saxophone or Solo E♭ Alto.

Tenor Saxophone.

1 2 3 4 5 **G** 7 8

pp cresc. *ff* *ff*

H *f p*

f *ff* *ff*

p *ff* *p*

I *ff* *ff*

K *ff* *ff*

L *pp*

Moderato Andantino

M *pp* *ff* *pp* *ff*

N *pp* *pp* *p* *mf* *f*

Allegro agitato. Velocissimo.

ff *p*

O *f* *p* *ff*

1st time. *ff*

2nd time. *ff*

Baritone Saxophone.

- Staff 3:** Dynamics include *p*, *ff*, and *p*. Includes a section labeled **I**.
- Staff 4:** Dynamics include *ff* and *p*. Includes a section labeled **I**.
- Staff 5:** Dynamics include *ff* and *ff*. Includes a section labeled **K**.
- Staff 6:** Dynamics include *pp*. Includes a section labeled **L**.
- Staff 7:** Tempo markings include *Moderato*, *Andantino*, and *pp*. Includes a section labeled **M**.
- Staff 8:** Dynamics include *pp*, *pp-ff*, *pp-ff*, and *pp*. Includes a section labeled **N**.
- Staff 9:** Dynamics include *pp*, *p*, *mf*, *f*, and *ff*. Includes a section labeled **Allegro agitato**.
- Staff 10:** Dynamics include *p*. Includes a section labeled **Velocissimo**.
- Staff 11:** Dynamics include *ff*. Includes a section labeled **1st time.**
- Staff 12:** Dynamics include *ff*. Includes a section labeled **2nd time.**
- Staff 13:** Continues the melodic line.
- Staff 14:** Ends with a final cadence.