

TRIO

1. FLUTE & PICCOLO

VJEZD KRALE

(ENTRY OF THE KING)

FRANTISEK KNOCH (Foeller)

# VJEZD KRALE

2. FLUTE

FRANTISEK KNOCH (Foeller)

# VJEZD KRALE

1. CLARINET

FRANTISEK KMOCH (Foeller)

ff p

f p ff

TRIO

ff p

ff p ff

58 p p ff

1 2

# VJEZD KRALE

2. CLARINET

FRANTISEK KNOCH (Foeller)

# VJEZD KRALE

1. FLUGELHORN

FRANTISEK KNOCH (Foellier)

# VJEZD KRALE

2. FLUGELHORN

FRANTISEK KNOCH (Foeller)

VJEZD KRALE  
(ENTRY OF THE KING) FRANTISEK KNOCH (Foeller)

1. & 2. TRUMPETS

# VJEZD KRALE

BASSFLUGELHORNS

FRANTISE KMOCH (Foeller)

# VJEZD KRALE

1. & 2. HORNS in F

FRANTISEK KMOCH (Foeller)

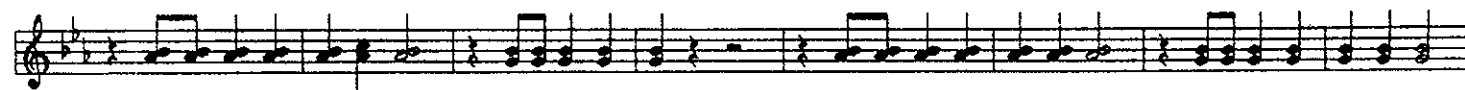

# VJEZD KRALE

3. & 4. HORNS in F

FRANTISEK KNOCH (Foeller)

- Staff 2: *f* (forte).
- Staff 4: *ff* (fortissimo).
- Staff 7: *p* (piano), *ff* (fortissimo).
- Staff 8: *ff* (fortissimo).

# VJEZD KRALE

1. & 2. TRUMPETS

FRANTISEK KNOCH (Foeller)

# VJEZD KRALE

3. TROMBONE

FRANTISEK KNOCH (Foeller)

# VJEZD KRALE

BASSFLUGELHORNS

FRANTISE KNOCH (Foeller)

# VJEZD KRALE

BASSES

FRANTISEK KMOCH (Foeller)

# VJEZD KRALE

DRUMS

FRANTISEK KNOCH (Foeller)

*ff* *solo* **51** *p*

*f*

**27** *ff*

**1** **2**

**TRIO** **41** *ff* *p*

**1** **2** **58** *ff*

*p* *ff*

**1** **2**