

# Encouragement

Solo B $\flat$  Cornet  
(Conductor)

## OVERTURE

Full Band \$1.50

E. BOETTGER  
arr. by Lester Brockton

Universal  
Band *Jr.*

1467

Vivace

*ff*

1st Cor.

1st Horn

Allo *modto*

1st Cornet, 2nd Horns & Baritone

*p*

1st Horn

B $\flat$  Cl's *pp* Sop. Sax. *mf* B $\flat$  Cl's *pp* Sop. Sax. *mf* B $\flat$  Cl's *pp* One Solo Cor. *mf* B $\flat$  Cl's *pp*

One Solo Cor. *mf* Sop. Sax. *mf* *cresc.* *f*

*ff*

1st Cor.

*ff*

# Solo B $\flat$ Cornet (Conductor)

*Andte con moto*  
Cl's *Solo*  
*p*

*Allo mod<sup>to</sup>*  
1st Cor. Cl's  
*p* *mp* *f* *p*

Sop. Sax.

One Solo Cor.  
*mf* *f* *cresc.* *ff*

1st Cor.

3rd Cl. 1st Cor.  
*p*

Horns

# Solo B $\flat$ Cornet (Conductor)

- Staff 1:** Solo B $\flat$  Cornet (Conductor) part.

# Encouragement

**D $\flat$  Piccolo**

**OVERTURE**

**E. BOETTGER**

*arr. by Lester Brockton*

Universal  
Band Fl.

1467

**Vivace**

*ff*

**Allo modo**  
*mf* Fl. Fl. Fl. Fl.

*mp* *f*

*ff*

**Andte con modo** **Allo modo**  
*mp* *f*

# D $\flat$ Piccolo

*mf*

*Fl.*

*p*

*mf*

*cresc.*

*f* *ff*

3 2 3 4

15

*p* *f* *p* *f*

10 *mf*

# D $\flat$ Piccolo

3

- Staff 10:** Concludes with a melodic line and a fermata over the final note.

# Encouragement

C Flute

OVERTURE

E. BOETTGER

arr. by Lester Brockton

Universal  
Band Fl.

1467

Vivace

Allo modto

Andte con modto

# C Flute

All<sup>o</sup> mod<sup>o</sup>

9

*mp* *f* *mf*

*p*

*mf*

*cresc.*

*f* *ff*

3

3

2 3 4

1

*p* *f*

# C Flute

- Staff 2:** Starts with *p*, features a trill, and includes a fingering '6' above a note. Dynamics range from *p* to *mf* (mezzo-forte).

# Encouragement

Oboe

OVERTURE

E. BOETTGER  
arr. by Lester Brockton

Universal  
Band No.  
1467

Vivace

ff

Allo mod to

p

mf

mf

mf

mf

mp

mf

ff

Andte con moto

p

Allo mod to

p

mp

f

mf

mf

cresc.

f

ff

# Oboe

# Encouragement

## OVERTURE

Bassoon

E. BOETTGER  
arr. by Lester Brockton

Universal  
Band 3<sup>rd</sup>.

1467

Vivace

# Bassoon

# Encouragement

## OVERTURE

E. BOETTGER

arr. by Lester Brockton

E♭ Clarinet

Universal  
Band 3<sup>rd</sup>.

1467

Vivace

ff

Allo mod<sup>to</sup>

Ob.

p

mf >

mf >

mf >

mp >

f

ff

# E♭ Clarinet

And<sup>te</sup> con mod<sup>to</sup>

Fl. Solo

8

*p*

All<sup>o</sup> mod<sup>to</sup>

6

3

*p*

*mp*

*f*

*p*

*mf*

*p*

*mf*

*cresc.*

*f*

*ff*

*p*

1

2

3

4

# E♭ Clarinet

# Encouragement

## OVERTURE

Solo or 1<sup>st</sup> B $\flat$  Clarinet

E. BOETTGER

arr. by Lester Brockton

Universal  
Band J<sup>i</sup>.

Vivace

1467

# Solo or 1st B♭ Clarinet

Andte con modto

*p* *Solo*

Allo modto

*p* *mp* *f* *p* *mf* *mf* *cresc.*

# Solo or 1st B $\flat$ Clarinet

# Solo or 1st B $\flat$ Clarinet

*a<sub>2</sub>*  
*mf*

*cresc.*  
*f*

*p*  
*mp*

*f*  
*p*

*cresc.*  
*f*

*ff*

*fr*  
*3*  
*2* *3* *4*

*A*

# Encouragement OVERTURE

2nd B $\flat$  Clarinet

E. BOETTGER

arr. by Lester Brockton

Universal  
Band 5<sup>th</sup>.

1467

Vivace

All<sup>o</sup>. mod<sup>to</sup>

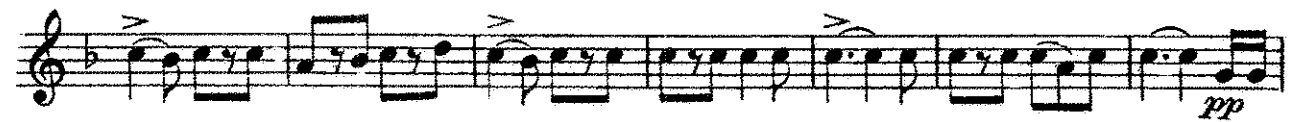

# 2nd B $\flat$ Clarinet

*Andte con modto*

*p*

*Allo modto*

*3*

*p*

*mp* *f* *p* *mf*

*cresc.*

*f* *ff*

*3* *2* *3* *4* *1*

2nd B $\flat$  Clarinet

*p*

*f* *p*

*f* *p* *4*

*mf* *cresc.*

*f*

*f* *p*

*mp* *f* *p*

*cresc.* *f*

*ff*

*A*

# Encouragement

## OVERTURE

3rd B $\flat$  Clarinet

E. BOETTGER  
arr. by Lester Brockton

Universal  
Singer's  
1467

Vivace

*ff*

2 3 4

Alto modto  
*p*

*pp*

*mf*  $\rightarrow$  *pp*      *mf*  $\rightarrow$  *pp*      *mf*  $\rightarrow$  *pp*

*mf*  $\rightarrow$  *mp*      *cresc.*      *f*

*ff*

*3*  
*4*

3rd B $\flat$  Clarinet

Andte con modto

*p*

Allo modto

*p*

*mp* *f* *p* *mf*

*cresc.*

*f* *ff*

3 2 3 4 1

3rd B $\flat$  Clarinet

# Encouragement OVERTURE

3<sup>rd</sup> Trombone   
(B $\flat$  Bass  CLARINET

E. BOETTGER  
arr. by Lester Brockton

Universal  
Band 1<sup>st</sup>

Vivace

1467

*ff*

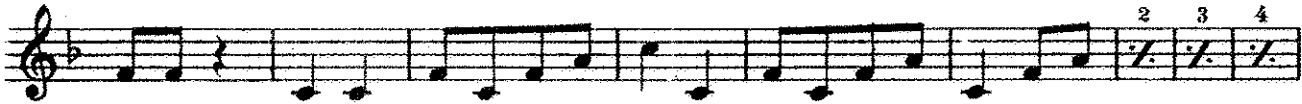

All<sup>o</sup> mod<sup>to</sup>

Bassoon

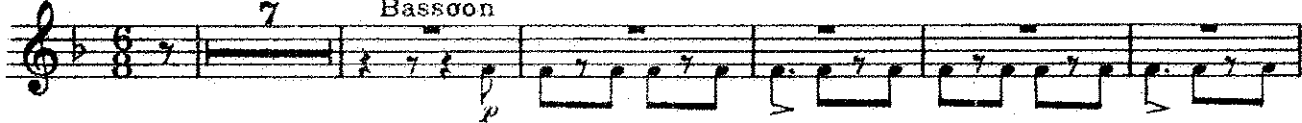

*p*

*mf* *mf*

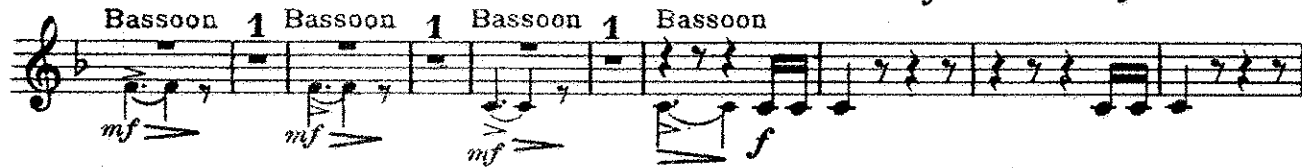

*mf* *mf* *mf* *f*

*ff*

And<sup>te</sup> con moto

*p*

Bar. Sax.

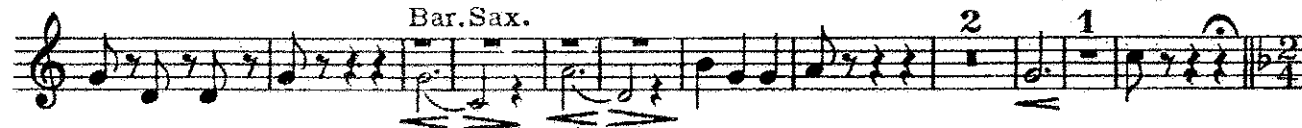

*mf* *f*

All<sup>o</sup> mod<sup>to</sup>

*p* *mf* *f* *mf*

3<sup>rd</sup> Trombone  
(B $\flat$  Bass) CLARINET

# Encouragement

Soprano Saxophone

OVERTURE

E. BOETTGER

arr. by Lester Brockton

Universal  
Band J.L.

1467

Vivace

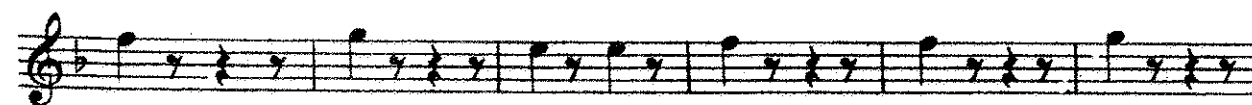

# Soprano Saxophone

*mf cresc.*

*f ff*

17

*f f*

24

*f*

*p mp f p*

*cresc. f*

*ff*

31

# Encouragement

## OVERTURE

Alto Saxophone

E. BOETTGER  
arr. by Lester Brockton

Universal  
Band J'l.  
1467

Vivace

All<sup>o</sup> mod<sup>to</sup> 17

And<sup>te</sup> con moto 9

All<sup>o</sup> mod<sup>to</sup> 7

# Alto Saxophone

*mf cresc.* *f*

5 4

1

20 2 3 4 5 6

2 3 4 3 5

4

# Encouragement

## OVERTURE

Tenor Saxophone

E. BOETTGER  
arr. by Lester Brockton

Universal  
Band J'l.  
1467

Vivace

# Tenor Saxophone

# Encouragement

## OVERTURE

Baritone Saxophone

E. BOETTGER

arr. by Lester Brockton

Universal  
Band J'l.

Vivace

1467

*ff*

*Allo modto*

*mf* *mf* *mf*

*mf* *mp* *f*

*ff*

*Andte con moto*

*p*

*Allo modto*

*p* *mp* *f*

# Baritone Saxophone

*mf cresc.* *f* *ff*

*f* *p* *f* *p*

20 *f* 2 3 4 3

6 *p* *mp* *f* *p*

*cresc.* *f*

*ff*

2 3 4

# Encouragement

## 1st B $\flat$ Cornet

### OVERTURE

E. BOETTGER

arr. by Lester Brockton

Universal  
Band 3<sup>rd</sup>.

1467

Vivace

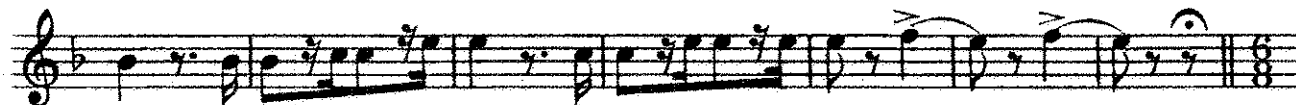
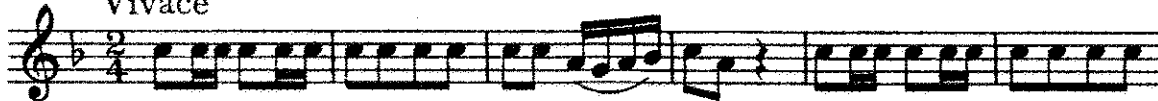

All $\text{ò}$  mod $\text{to}$

Solo

*p*

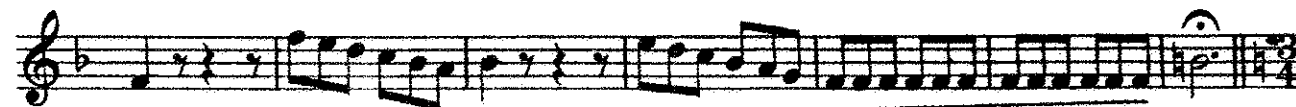
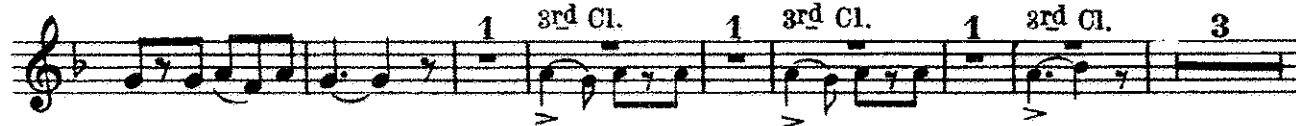

# 1st B $\flat$ Cornet

Andte con moto

3 *p* 1

Alto Sax. 4 *p*

Allo modto *Soli* 3rd Cl. *p*

Alto Sax. *mp* *f* *p*

*mf*

*p*

*mf* *cresc.*

*f* *ff*

3 3 2 3 4

5 Alto Sax. 4 *p*

# 1st B $\flat$ Cornet

3

Alto Sax. 1 *f* *p* *f* Alto Sax.

Alto Sax. 4 *p* *mf*

*cresc.* *f*

3 3 3 3 3 3 3 3 3 3

3rd Cl. 1 *p*

Alto Sax. *mp* *f* *p* 2 3 4

*cresc.*

*f*

*ff*

2 3 4 *f* *p*

# Encouragement

2nd & 3rd Bb Cornets

OVERTURE

(Trumpets)

E. BOETTGER

arr. by Lester Brockton

1467 *Vivace*

*All<sup>o</sup> mod<sup>to</sup>* 17

*Andte con moto* 19

*All<sup>o</sup> mod<sup>to</sup>* *Soli*

2nd & 3rd B $\flat$  Cornets (Trumpets)

17

a2 4 a2 24

3 8 ... a2 ... 4

mp f

cresc.

ff

2 3 4

# Encouragement

## OVERTURE

1st & 2nd E♭ Horns

E. BOETTGER

arr. by Lester Brockton

Universal  
Band 71.

Vivace

1467

Allo modto  
*Soli*

Andte con moto

Allo modto

*Soli*

1st & 2nd Eb Horns

# Encouragement

3rd & 4th Eb Horns

OVERTURE

E. BOETTGER

arr. by Lester Brockton

Universal  
Band 3<sup>rd</sup>

Vivace

1467

ff... e

All<sup>o</sup> mod<sup>to</sup> 7 p f

And<sup>te</sup> con moto 3<sup>rd</sup> p ff

All<sup>o</sup> mod<sup>to</sup> 3 2 3 4 p mf mp f 3<sup>rd</sup> p cresc.

3rd & 4th Eb Horns

# Encouragement

1st & 2nd Trombones  
(1st & 2nd Tenors)

## OVERTURE

E. BOETTGER

arr. by Lester Brockton

Universal  
Band J!

1467

Vivace

All<sup>o</sup> mod<sup>to</sup>

And<sup>te</sup> con moto

All<sup>o</sup> mod<sup>to</sup>  
Soli

# 1st & 2nd Trombones

(1st & 2nd Tenors)

1st (1st)

# Encouragement OVERTURE

**3rd Trombone**   
(B♭ Bass )

E. BOETTGER

arr. by Lester Brockton

Universal  
Band fl

1467

Vivace

All<sup>o</sup> mod<sup>to</sup>

Bassoon

And<sup>te</sup> con moto

Bar. Sax.

All<sup>o</sup> mod<sup>to</sup>

# 3<sup>rd</sup> Trombone

(B $\flat$  Bass)

# Encouragement

1st & 2nd Trombones

OVERTURE

E. BOETTGER

arr. by Lester Brockton

Universal  
Band #1

1467

Vivace

All<sup>o</sup> mod<sup>to</sup>

3rd & 4th Horns

Andte con moto

3rd Horn

(1st)

Tenor Sax.

3rd Horn

All<sup>o</sup> mod<sup>to</sup>

3rd & 4th Horns

# 1st & 2nd Trombones

3rd & 4th Horns (1st) (1st)

mf p

mf cresc. f f

3rd & 4th Horns

Tenor & Bar. Sax. 3rd & 4th Horns Tenor & Bar. Sax. 3rd & 4th Horns

f

Tenor or Bar. Sax. Tenor or Bar. Sax. (1st) (1st)

p f p mf

3rd & 4th Horns 3rd & 4th Horns

p p mp f p

cresc.

ff

p

# Encouragement

3rd Trombone

## OVERTURE

E. BOETTGER

arr. by Lester Brockton

Universal  
Band 1st

Vivace

1467

All<sup>o</sup> mod<sup>to</sup>

Bassoon

Andte con moto

Bar. Sax.

All<sup>o</sup> mod<sup>to</sup>

# 3rd Trombone 9:

*mf*

*cresc.* *f* *ff*

*B'ss'n* 7

8 4 12

*f* *f*

*mf* *f*

2 3 4 3 6

4

*p* *mf* *f* *p* *cresc.* *f*

*ff*

3 4

# Encouragement

## OVERTURE

E. BOETTGER

arr. by Lester Brockton

Baritone 

Universal  
Band Pl.

1467

Vivace

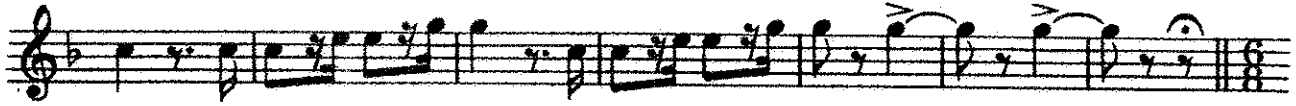

All<sup>o</sup> mod<sup>to</sup>  
Solo

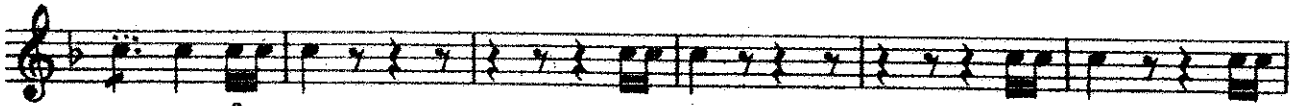
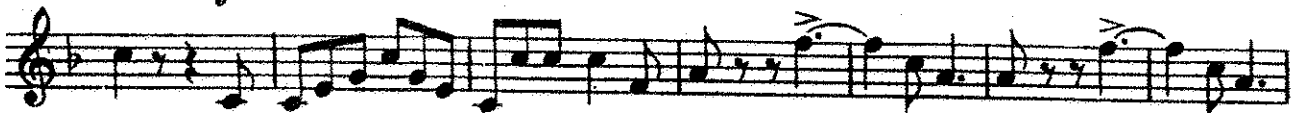
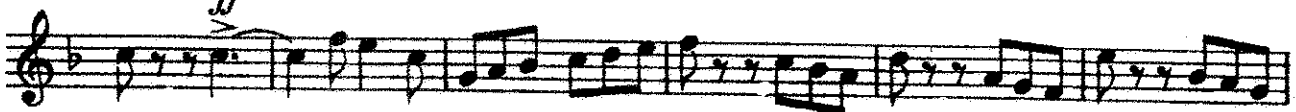

Andte con moto

2<sup>nd</sup> Horn Bassoon

All<sup>o</sup> mod<sup>to</sup>

# Baritone

*p* 2 3 4 *mf*

8 *mf* *cresc.* *f* *ff*

17 *f*

4 6 Bassoon 1 Bassoon 8 *f* *mf*

*cresc.* *f*

2 3 4 3 2 3 4 *p* *mp* *f*

*p* 2 3 4 *cresc.*

*f* 2 3 4 *mf*

*ff* 3 3 2 3 4

# Encouragement

Baritone 9:

## OVERTURE

E. BOETTGER

arr. by Lester Brockton

Universal  
Band J'l

1467

Vivace

*ff*

All<sup>o</sup> mod<sup>to</sup>

Solo

*p*

*p > pp mf > pp mf > pp mf > pp mp cresc. ff*

And<sup>te</sup> con moto

2nd Horn

Bassoon.

All<sup>o</sup> mod<sup>to</sup>

*p*

*p*

*mp*

*f*

*p*

# Baritone 9:

*mf* *mf*

*cresc.* *f* *ff*

8

17 4

*f* Bassoon Solo Bassoon *mf* *cresc.*

*f*

*p* *mp* *f*

*p* *cresc.* *f*

*ff*

*p* *mp* *f*

3 3 2 3

A

# Encouragement OVERTURE

E. BOETTGER

arr. by Lester Brockton

Univers  
Band J'l

Vivace

1467

All<sup>o</sup> mod<sup>to</sup>

one Bass 2 3 4 5 6 7 8 9 10 11 12 ... a2

> pp mf > pp mf > pp mf > pp mf > cresc. f

All<sup>o</sup> con moto

All<sup>o</sup> mod<sup>to</sup> One Bass 2 3 4 ... a2

One Bass ... 2 3 4 a2

p ... mp f p

One Bass

*a2*  
*cresc.* *f* *ff*

*p* *f* *mf*

*p* *f* *mf*

*cresc.*

*One Bass f*

*a2* *One Bass p* *mp* *f* *cresc.* *f* *ad lib.*

*ff*

# Encouragement

## Drums

## OVERTURE

E. BOETTGER

arr. by Lester Brockton

Universal  
Band J'l

Vivace

1467

*ff*

All<sup>o</sup> mod<sup>to</sup>

17

*mf* B.D. *mf* B.D. *mf* B.D.

*mp* B.D. *f* (tog) S.Dr.

And<sup>te</sup> con moto

19

All<sup>o</sup> mod<sup>to</sup>

8

*p* *mp* *f* B.D.

# Drums

8 11

*mf cresc.* *f* *ff*

5 Tria. 4

Tria. 2 Drs. Tria. *p*

Drs. Tria. 18

*f* *p* *mp*

1 8 2 3 4

*f* *B.D.* *cresc.* *f*

2 3 4 2 3 4 2 3 4 2 3 4

*ff*

2 3 4 2 3 4