

# "El Capitan" Waltzes.

PICCOLO Db.

INTRO.  
*Andte*

SOUSA.

Flute.

220

*ff* *p*

Flute.

*pp*

16

*p*

*ff* *pp*

*ff* *p*

*Grandioso.*

*ff*

PICCOLO

2  $\text{pp}$  4  $\text{p}$  3  $\text{p}$

3  $\text{p}$   $\text{f}$

$\text{ff}$

3  $\text{f}$   $\text{p}$   $\text{f}$

$\text{ff}$

*Grandioso.*

CODA. *ff* *ff*

The CODA section begins on the fifth staff. It starts with a treble clef, the same key signature, and a 3/4 time signature. It features a triplet of eighth notes followed by another triplet, both marked with accents and a forte (*ff*) dynamic. The staff ends with a double bar line and a fermata.

16 *p*

*Grandioso.* *ff*

The eleventh and final staff of the page continues the melodic line with slurs and accents. It includes a section marked *ff*. The staff ends with a double bar line and a fermata.

# "El Capitan" Waltzes.

FLUTE.

INTRO.  
Andte

SOUSA.

220

*ff* *p* *f* *ff*

*ppp*

Oboe.

1

*p*

*ff* *p*

*ff* *p*

*ff*  
Grandioso.

FLUTE.

CODA.   
3 *ff* 3 *ff*

Oboe. *p*

*Grandioso. P*

# "El Capitan" Waltzes.

OBOES.

INTRO.  
Andte

SOUSA.

220

*ff* *p* *ff* *p*

*Solo.*  
*p con espress.*

*ff* *p*

*ff* *p*

*Grandioso.*  
*ff*

2

*p* *f* *ff*

3 *f*

*Grandioso.*  
*ff*

*ff*

CODA. 3 *ff* 3 *ff*

*p*

*ff* *Grandioso.*

*ff*

*ff*

# "El Capitan" Waltzes.

BASSOONS.

220

INTRO.  
Andte

6

SOUSA.

*ff* *ff* *p* *ff* *p* *Grandioso.* *ff* *ff* *p* *ff*

3 *ff*

*Grandioso.*

*ff*

CODA. 3 *ff* 3 *ff*

*p*

*ff*

*Grandioso.* *p* *ff* *p*

*ff*

*ff*

# "El Capitan" Waltzes.

1

E♭ CLARINET.

INTRO.  
And<sup>te</sup><sub>c</sub>

SOUSA.

220

*ff* *p*

1

B♭ Clar.

*p*

*ff* *p*

*Grandioso.*

*ff*

*ff* *p*

E♭ CLARINET.

4

*p*

3

*f* *ff*

3

*f*

*ff*

CODA.

*B<sup>b</sup> Clar.*

*Grandioso.*

2

4<sup>th</sup> B $\flat$  CLARINET.

# "El Capitan" Waltzes.

INTRO.  
Andte

SOUSA.

220

1 *con espressivo.*

*Grandioso.*

2

*p*

*ff*

3

*ff*

*Grandioso.*

*ff*

1st Bb CLARINET.

CODA.

Grandioso.

# "El Capitan" Waltzes.

1

2<sup>d</sup> & 3<sup>rd</sup> B $\flat$  CLARINETS.

INTRO.  
And<sup>te</sup>

SOUSA.

220

*ff* *p* *ff*

*p* *p*

1

*p*

*f* *p*

*f* *p*

*Grandioso.*  
*ff* *ff*

2d & 3rd. B $\flat$  CLARINETS.

CODA. *tremolo.*   
*p cresc.* 

*p*  *Grandioso.*  
*ff*

The eleventh staff of the CODA section, showing a continuation of the chordal and melodic patterns.

The twelfth staff of the CODA section, featuring a melodic line with slurs and a *ff* dynamic marking.

# "El Capitan" Waltzes.

1

E♭ CORNET.

INTRO.  
Andte

SOUSA.

220 *ff* *p* *E♭ Clar.*

*ff* *p* *pp* *Fluto.*

1 *p* *B♭ Cor.*

*ff*

*p*

*ff* *p*

*Grandioso.*  
 *ff*

E♭ CORNET.

2

*p* *ff*

3

Clar.

*f* *ff* *Grandioso.*

SOLO B♭ CORNET. "El Capitan" Waltzes.  
(CONDUCTOR.)

INTRO.  
Andte

SOUSA.

220

1st B♭ Clar.

E♭ Clar.

B♭ Cor.

*ff* *p* *ff* *p*

*p* *con espress.*

*f* *ff*

*p* *Grandioso.* *ff*

*p* *pp* *ff*

3

*ff* *pp* *ff* *Grandioso.* *ff*

CODA. *p* *f* *con espress.* *p* *Clar.* *f* *p* *ff* *Grandioso.* *ff* *ff*

# "El Capitan" Waltzes.

2<sup>d</sup> & 3<sup>rd</sup> B $\flat$  CORNETS.

220

INTRO.  
And<sup>te</sup>

SOUSA.

2<sup>d</sup> B $\flat$  Clar.

B $\flat$  Cor.

1

6 4

1

ff

ff

p

1

6 4

p

p

ff

Grandioso.

p

f

ff

ff

2

4 8 4

p

ff

3 *f* 8

*f*

*Grandioso.*  
*ff*

CODA. 3 *f* 3 *f* 4

6 *p* 4 *p*

*ff* *Grandioso.* *p*

*f* *ff*

*ff* *ff*

# "El Capitan" Waltzes.

1st & 2d Eb ALTOS.

INTRO.  
And<sup>te</sup>

SOUSA.

220

1 2d & 3d Bb Cor.

1

*Grandioso.*

2

3 *f* *p*

*f* *Grandioso.*

*ff*

CODA. *p* *f* *f*

*p*

*ff*

*Grandioso.* *p* *f* *p*

*ff*

*ff* *ff*

# "El Capitan" Waltzes.

3rd & 4th Eb ALTOS.

220

INTRO. Andte

SOUSA.

8

*ff* *ff* *f*

1

*p*

*f*

*p* *f*

*Grandioso.*

*ff*

2

*p*

*ff*

3 

*Grandioso.*

*Grandioso.*

# "El Capitan" Waltzes.

1st & 2d Bb TENORS.

INTRO.  
Andte

SOUSA.

220

*ff* *ff* *f*

1

*p*

*ff* *p*

*f* *p* *ff* *Grandioso.*

2

*p*

*p*

*ff*

3 *f* *p* *f* *Grandioso.* *ff* 5

COCA. *p* *f* 3<sup>d</sup> & 4<sup>th</sup> Altos. *p* *f* *p*

*Grandioso.* *ff* *ff*

# "El Capitan" Waltzes.

B♭ BASS.

220

INTRO.  
Andte

SOUSA.

ff

ff

f

8

1

32

ff

p

f

Grandioso.

ff

2

p

3

1

1

f

3 *f* *v*

5 *p* *f*

*Grandioso.*  
*ff*

CODA. *p* *f*

32 *ff* *p*

*f*

*Grandioso.*  
*ff*

*ff*

*ff*

# "El Capitan" Waltzes.

1st & 2d TROMBONES.

INTRO.  
Andte

SOUSA.

220 *ff* *ff* *f* 8

3d & 4th Altos.

*p*

*ff* *p* *Grandioso.* *ff*

*f* *p*

2 *p* 3

1 *p*

*ff*

3

*f*

*p* *f*

*Grandioso.*

*ff*

CODA.

*p* *f*

3d & 4th Altos.

*p*

*ff* *p* *Grandioso.*

*f* *p* *ff*

*ff* *ff*

# "El Capitan" Waltzes.

3<sup>d</sup> TROMBONE or  
B $\flat$  BASS.

INTRO.  
And $\text{te}$

SOUSA.

220 *ff* *ff* 8 *f*

1 32 *f* *p* *f*

*Grandioso.*  
*ff*

2 *p* 3 1

1 *f* 1

3 *f*

5 *p* *f*

*Grandioso.*  
*ff*

CODA. *p* *f*

32 *f* *p*

*Grandioso.*  
*ff*

# "El Capitan" Waltzes.

BARITONE. 

220 **INTRO.**  
*Andte*  
*ff* *ff* **5** **SOUSA.**

1 *p*

*ff*

*ff*

*ff*

*Grandioso.*  
*ff*

2

BARITONE. 

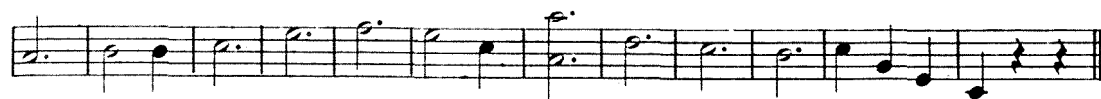

# "El Capitan" Waltzes.

BARITONE.

220

INTRO.  
Andte

SOUSA.

*ff* *ff*

*con espressivo.*

1

*p*

5

*ff*

*Grandioso.*

*ff*

BARITONE.

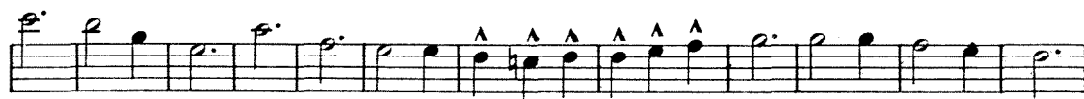

# "El Capitan" Waltzes.

BASSES.

INTRO.

Andte

SOUSA.

220 

1 

*Grandioso.*  

2 

3 *ff*

*Grandioso.*

*ff*

*cresc.*

CODA. *p*

*p*

*ff*

*p*

*ff*

*Grandioso.*

*ff*

*ff*

*ff*

# "El Capitan" Waltzes.

DRUMS.  
TIMPANY IN C.  
BELLS.

220

INTRO. *And<sup>te</sup>* Bells. SOUSA.

