

Full Band \$1.50. **Einzugsmarsch der Bojaren.**

Carl Fischer Edition.

Solo B \flat Cornet.

Johan Halvorsen.

arr. by L. P. Laurendeau.

Universal
Band #7.

Tempo di Marcia. ($\text{♩} = 108$)

Bassoon & Bar.

Clar.

1318.

Solo B \flat Cornet.

p

Dr. Φ

ff

fz

f

fz

fz

pp

cresc.

f

ff

1 2

Dr.

ffz

D.C. al Φ

CODA.

ff

ffz

Einzugsmarsch der Bojaren.

D \flat Piccolo.

Johan Halvorsen.
arr. by L. P. Laurendeau.

Universal
Band Pl.
1318. **Tempo di Marcia.**

19

p

mf

cresc.

f cresc. molto. *ff*

1

10

Einzugsmarsch der Bojaren.

Flute.

Johan Halvorsen.
arr. by L. P. Laurendeau

Universal
Band J'l.
1318. Tempo di Marcia. 17

Flute.

- Staff 1: *ffz*, *f*, *3*
- Staff 2: *p*, *8*, *3*
- Staff 3: *cresc.*, *3*
- Staff 4: *f*, *1*, *ff*
- Staff 5: *3*, *7*, *7*, *tr*, *3*
- Staff 6: *3*, *6*, *6*, *tr*
- Staff 7: *>*, *>*
- Staff 8: *>*, *>*, *3*, *3*, *3*, *3*
- Staff 9: *1*, *ffz*
- Staff 10: CODA., *3*, *ffz*

The score concludes with the instruction *D. C. al* and a double bar line.

Einzugsmarsch der Bojaren.

Oboe.

Johan Halversen.
arr. by L. P. Laurendeau.

Universal
Band 5th.
1318. Tempo di Marcia.

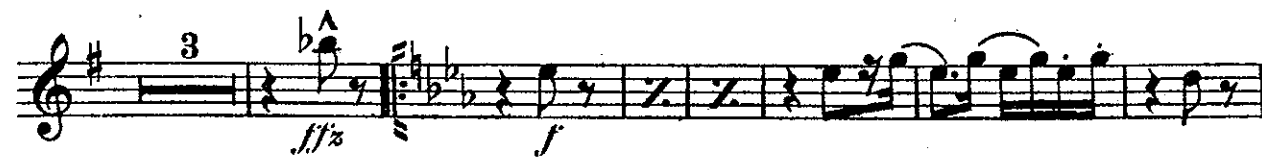

Oboe.

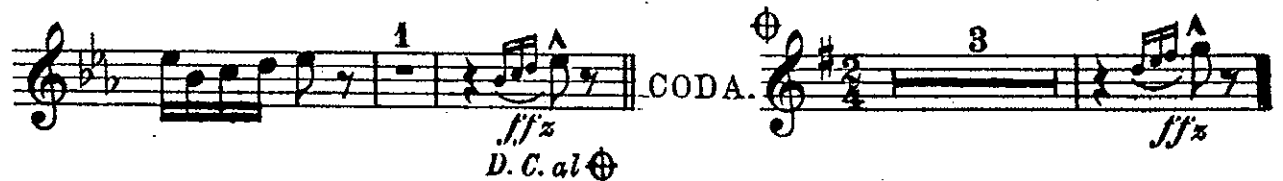
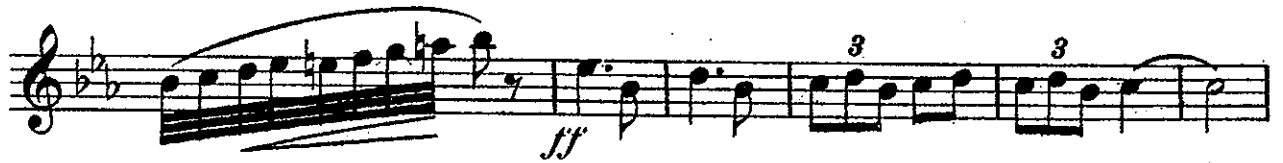

Einzugsmarsch der Bojaren.

E♭ Clarinet.

Johan Halvorsen.

arr. by L.P. Laurendeau.

Universal
Band 3^{te}.

Tempo di Marcia.

1318.

18

tr

p

mf

cresc.

f cresc. molto.

ff

tr

tr

pp

p

ffz

Einzugsmarsch der Bojaren.

1ST B \flat Clarinet.

Johan Halversen.
arr. by L. P. Laurendeau.

Universal
Band 3rd.
1318. $\frac{2}{4}$ Tempo di Marcia.

1ST B \flat Clarinet.

Einzugsmarsch der Bojaren.

2ND & 3RD B \flat Clarinets.

Johan Halvorsen.
arr. by L.P. Laurendeau.

Universal
Band 1st. Tempo di Marcia.

1318.

pp

tr

tr

p

tr

mf

cresc.

cresc. molto

ff

tr

tr

2ND & 3RD B♭ Clarinets.

Einzugsmarsch der Bojaren.

B \flat Bass.

(3rd Trombone)
CLARINET

Universal
Band No.

Tempo di Marcia.

Johan Halvorsen.
arr. by L.P. Laurendeau.

1318. $\frac{2}{4}$ 18 Bar. Sax.

mp *p* *cresc.* *f* *cresc.* *ff* *fz* *f* *p* *cresc.* *f* *cresc.* *ff* *ffz* *ffz*

18 \oplus 3 4 8 12

12 3 4 3 4

1 3 \oplus 3

CODA.

ffz *ffz*

Einzugsmarsch der Bojaren.

Soprano Saxophone.

Johan Halvorsen.
arr. by L.P. Laurendeau.

Universal
Band No. 18
Tempo di Marcia.

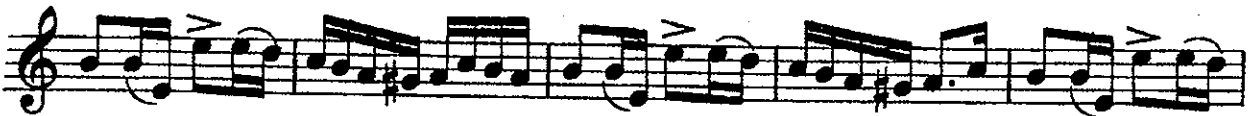

Soprano Saxophone.

Einzugsmarsch der Bojaren.

Alto Saxophone.

Johan Halvorsen.
arr. by L.P. Laurendeau.

Universal
Band 77.
1318. Tempo di Marcia.

18

p

cresc.

f *cresc. molto*

ff

pp

pp

Alto Saxophone.

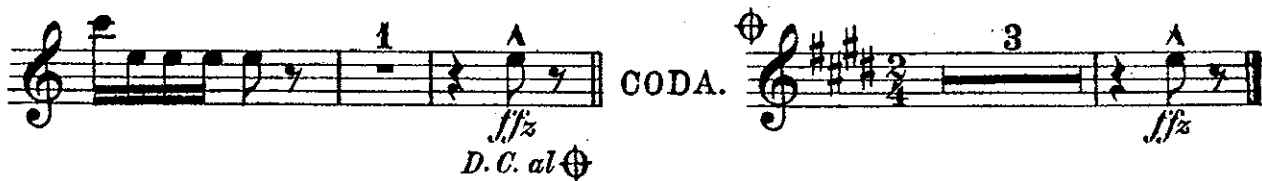

Einzugsmarsch der Bojaren.

Tenor Saxophone.

Johan Halversen.
arr. by L. P. Laurendeau.

Universal
Band J'l.

Tempo di Marcia.

1318. Musical notation for measures 1-12. The piece is in 2/4 time. Measures 1-12 are marked with a *pp* dynamic. Measure numbers 4, 8, and 12 are indicated above the staff.

Tenor Saxophone.

Einzugsmarsch der Bojaren.

Baritone Saxophone.

Johan Halversen.
arr. by L. P. Laurendeau.

Universal
Band II.

Tempo di Marcia.

1318.

pp

16

p

mf

cresc.

f

cresc.

ff

4

8

12

pp

8

4

8

3

p

Baritone Saxophone.

Einzugsmarsch der Bojaren.

E♭ Cornet.

(*ad lib.*)

Johan Halversen.

arr. by L. P. Laurendeau.

Universal
Band 3rd. **Tempo di Marcia.**

1318. 

18 Φ 3 

16 

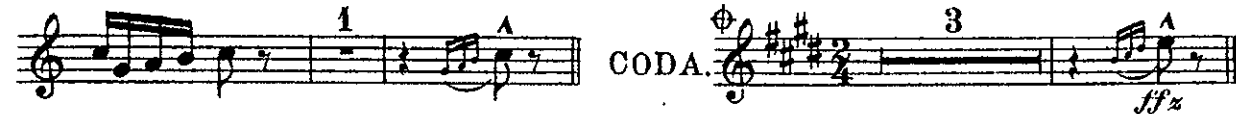
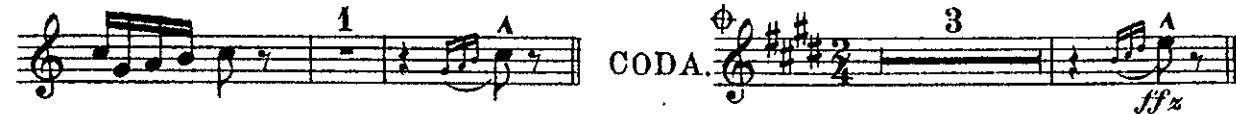

1  CODA. 

Einzugsmarsch der Bojaren.

1ST B \flat Cornet.

Johan Halvorsen.
arr. by L.P. Laurendeau.

Universal
Band J'l.
1318. Tempo di Marcia.

1ST B \flat Cornet.

Einzugsmarsch der Bojaren.

2ND & 3RD B \flat Cornets.

Johan Halversen.
arr. by L. P. Laurendeau.

Universal
Band 3^{VL}. Tempo di Marcia.

1318.

20 3

p *mf* *cresc.*

f *ff*

3

10

fz *f*

fz *fz* *fz* *fz* *fz* *fz*

12 *p cresc.* *f* *f* *f* *f*

ffz

1 *A* *ffz* *D.C. al fine*

CODA. *ffz*

Einzugsmarsch der Bojaren.

1ST & 2ND Eb Horns.

(Eb Altos.)

Johan Halversen.
arr. by L. P. Laurendeau.

Universal
Band Pl.

Tempo di Marcia.

1318.

18

Einzugsmarsch der Bojaren.

3RD & 4TH Eb Horns.
(Eb Altos.)

Johan Halversen.
arr. by L.P. Laurendeau.

Universal Band 1st. Tempo di Marcia.

1318. 18

p *mf* *cresc.* *ff* *pp* *fz* *f* *pp* *cresc.* *f* *ff* *ffz* *ffz*

Einzugsmarsch der Bojaren.

1ST & 2ND Trombones.

(B \flat Tenors ♩)

Johan Halversen,
arr. by L. P. Laurendeau.

Universal
Band No.

Tempo di Marcia.

18 3rd Horn.

1318.

Einzugsmarsch der Bojaren.

3RD Trombone.
(Bb Bass ♯:)

Johan Halvorsen.
arr. by L.P. Laurendeau.

Universal Band n^o. 1318. **18** Bar. Sax.

Tempo di Marcia.

Einzugsmarsch der Bojaren.

1ST & 2ND Tenors.

(Trombones)

Johan Halversen.

arr. by L.P. Laurendeau.

Universal Tempo di Marcia.

Band J'l. 18 3rd Horn.

1318.

Einzugsmarsch der Bojaren.

3RD Trombone.
(B \flat Bass)

Johan Halvorsen.
arr. by L.P. Laurendeau.

Universal Band N^o. 1318. Tempo di Marcia.

18 Bar. Sax. *pp* *p*

cresc. *f* *cresc.*

4 8 12

ff

18 3 4

fz *f*

12 *p* *cresc.* *f* *cresc.*

3 4

ff

1 1 3 1

ffz *ffz*

CODA.

Einzugsmarsch der Bojaren.

Baritone 

Johan Halversen
arr. by L. P. Laurendeau

Universal
Band N^o.

Tempo di Marcia.

1318.

Baritone

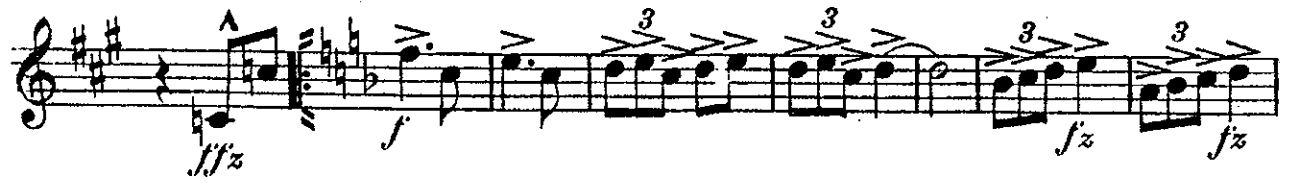

Einzugsmarsch der Bojaren.

Baritone 9:

Johan Halversen.
arr. by L. P. Laurendeau.

Universal
Band 37.

Tempo di Marcia.

1318.  *pp*

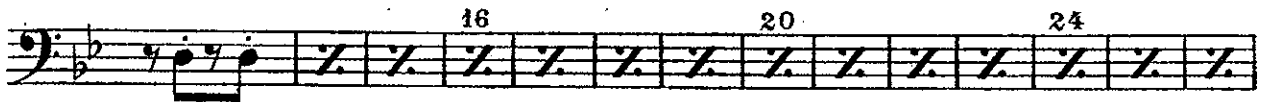
 *pp*

 *mf* *cresc.*

 *f* *cresc.* *ff*

 *f*

 *f*

 *pp* Bassoon.

 *p*

Baritone 9:

Einzugsmarsch der Bojaren.

Basses.

Johan Halversen.
arr. by L. P. Laurendeau.

Universal
Band 5th Ed.

Tempo di Marcia.

1318.

Einzugsmarsch der Bojaren.

Drums.

Johan Halversen.
arr. by L. P. Laurendeau.

Universal
Band 1st.
1318.

Tempo di Marcia.
26

p Cymb. *p cresc.*

ff Dr. & Cymb.

17 *Solo.* *ff*

13 16

f *cresc.* *ff*

Cymb. Dr. & Cymb. *Solo.*

CODA. *ff*

ffz

D. C. al