

"Echoes"

from the

Metropolitan Opera House.

Theo. Moses-Tobani, Op. 403.

United States
Mil. Band J. 1/2

Moderato maestoso.

111.

ff

A

B Allegro.

ff

Moderato.

C 24

Tempo di Marcia.

poco rit.

f

E

ff

Flute & Piccolo.

Sostenuto assai.

G Cantabile.

Vivace.

H

pespress.

cresc.

Andante sostenuto.

Flute & Piccolo.

Oboe.

f *p* *ff* *pp* *f* *pp* *dim.* *ff*

Vivace. *pp* *f* *ff* *pp* *dim.* *ff*

L *f* *pp* *M*

cresc. e string. *ff* *ff* *N*

Prestissimo. *p* *Andante.* *Presto.* *fz fz fz*

"Echoes"

Oboe.

from the
Metropolitan Opera House.

United States
Mil. Band J't

Moderato maestoso.

Theo. Moses-Tobani, Op.403.

111. 

Oboe.

p *f*

G Cantabile. *p*

p

Vivace. *ff* *rit.* *ff*

H II *p* **9**

pespress.

pp *p*

p *cresc.* *ff* *p*

ff

Andante sostenuto. *p*

K *ff*

Oboe.

"Echoes"

Bassoon.

from the
Metropolitan Opera House.

Theo. Moses-Tobani, Op. 403.

United States
Mil. Band 7th.

Moderato maestoso.

111. 

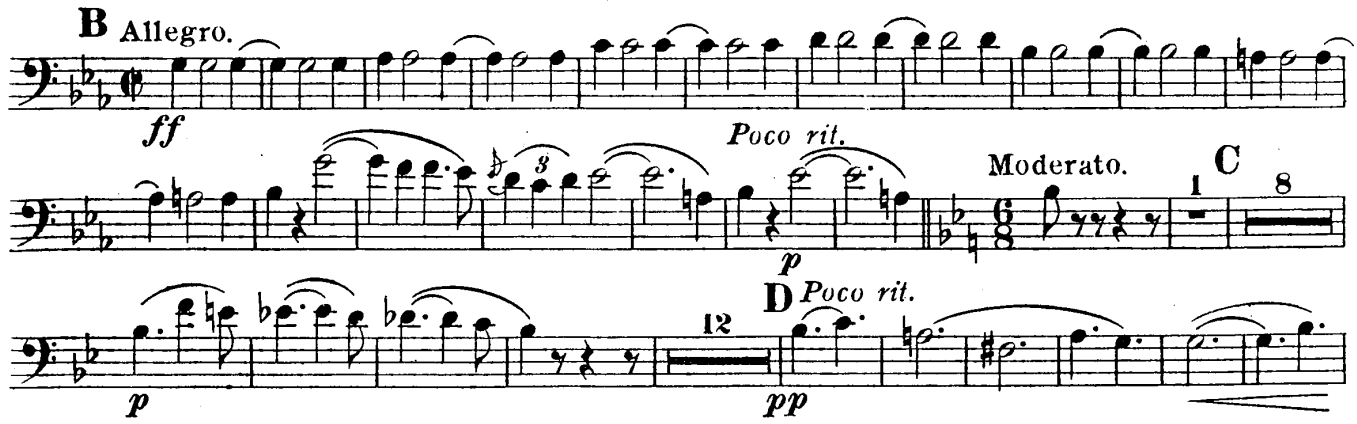
B Allegro. 

E 

Bassoon.

ff
F *Sostenuto assai.*

f *p*

G *Cantabile.*
f *p*

p *rit.*

Vivace.
ff

H *pp*

pp

pp

pp

pp

I *pp*

pp

ff *p* *ff*

Bassoon.

Andante sostenuto.

3

Eleventh staff of music, bass clef, key signature of two flats. Dynamics: *ff*. Marking: **N**.

Twelfth staff of music, bass clef, key signature of two flats. Dynamics: *pp*. Marking: **Prestissimo.**

Thirteenth staff of music, bass clef, key signature of two flats. Dynamics: *p cresc.*

Fourteenth staff of music, bass clef, key signature of two flats. Dynamics: *ff*. Markings: **Andante.** and **Presto.** with dynamic markings *fz*.

"Echoes"

E^b Clarinet.

from the
Metropolitan Opera House.

United States
Mil. Band J^r.

Theo. Moses-Tobani Op. 403.

Moderato maestoso.

111.

ff

6

A

B Allegretto.

ff

C Moderato. 24 *D 7*

Poco rit. *Poco rit.* *f*

Tempo di Marcia. *dim.*

tr *f*

E *f*

p *ff*

E♭ Clarinet.

Sostenuto assai.

Other markings include *rit.* (ritardando) and *press.* (pizzicato).

E♭ Clarinet.

p **K** *ff* *f* *pp* *f* *ff* *pp* *Vivace.* *pp* *f* *ff* *mf* *cresc.* *f* *pp* *pp* **M** *p* *mf* *cresc. e string.* *ff* **N** *ff* *Prestissimo.* *pp* *p cresc.* *Andante.* *Presto.* *fz fz fz fz*

Solo or
1ST B \flat Clarinet.

"Echoes"

from the
Metropolitan Opera House.

United States
Mil. Band Pt.

Moderato maestoso.

Theo. Moses-Tobani, Op. 403.

111.

B Allegro.
ff

C

D Poco rit.
pp

Solo or 1ST B^b Clarinet.

Tempo di Marcía.

Solo or 1ST B^b Clarinet.

Vivace.

ff H p espress. pp I C.R.S.C. ff p

Andante sostenuto.

pp f p K AAA AAA AAA AAA pp ff

Solo or 1ST B^b Clarinet.

Vivace.

mf cresc.

L

f

pp

M

p

mf

cresc. e string.

N

ff

Prestissimo.

pp

p cresc.

ff

Presto.

Andante.

fz fz fz fz

"Echoes"

2ND B \flat Clarinet.

from the
Metropolitan Opera House.

Theo. Moses-Tobani Op.403.

United States
Mil Band J \cdot

Moderato maestoso.

111.

6

ff

B Allegretto.

ff

C

D Poco rit.

pp

Carl Fischer New York.

2ND B \flat Clarinet.

Tempo di Marcia.

F Sostenuto assai.

G Cantabile.

Vivace.

2ND B \flat Clarinet.

espress.

pp

pp

cresc. *ff*

p *ff*

Andante sostenute. *pp*

ff

2ND B \flat Clarinet.

Vivace.

"Echoes"

3RD & 4TH
B \flat Clarinet.

from the
Metropolitan Opera House.

United States
Mil. Band Jt. Moderato maestoso.

Theo. Moses-Tobani, Op. 403.

111. 

3RD & 4TH B \flat Clarinet.

Tempo di Marcia.

3RD & 4TH B^b Clarinet.

3 4 1 2 3 4 1 2 3 4

1 2

3 4 1 2 3 4 5

pp

I 1 2 3 4 1 2

pp

3 4 1 2 3 4

cresc.

ff *p* *ff*

Andante sostenuto.

pp

K

f

ff

3RD & 4TH B \flat Clarinet.

Vivace.

mf cresc.

f **L**

pp

pp

p **M**

mf

mf

ff *a2*

ff **N**

Prestissimo.

pp *p cresc.*

ff

Andante.

Presto.

fz *fz* *fz* *fz*

"Echoes"

from the

Metropolitan Opera House.

Alto Clarinet.

United States
Mil. Band Fl.

Moderato maestoso.

Theo. Moses-Tobani, Op. 403.

111. 

Alto Clarinet.

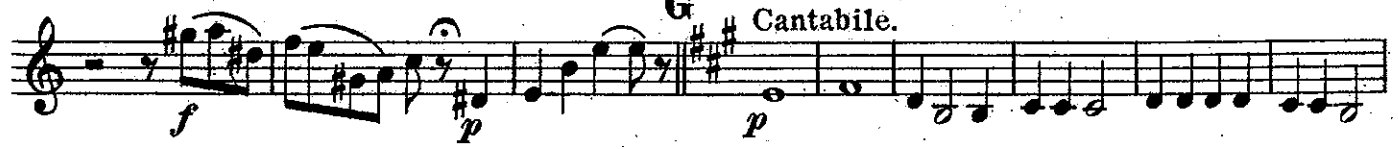
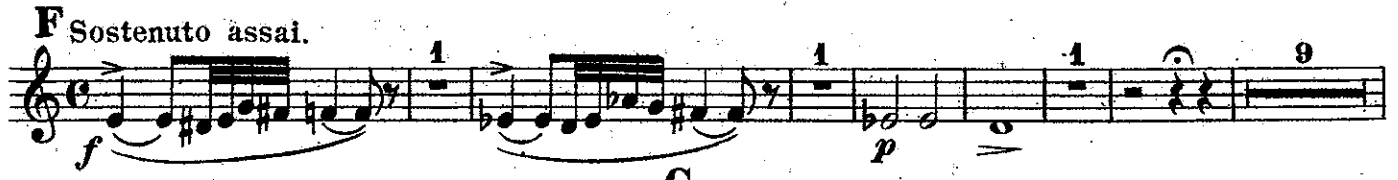

Alto Clarinet.

1 2 3 4

ff *p* *ff*

Andante sostenuto.
pp

K
mf

Vivace.
p *ff*

L
mf

8 1 2 3 4
pp

5 6 7 8 **M** 30

N
ff *ff*

Prestissimo.
pp

p cresc. *ff*

Andante. Presto:
fz fz fz fz

"Echoes"

Bass Clarinet.

from the
Metropolitan Opera House.

United States
Mil. Band J't.

Moderato maestoso.

Theo. Moses-Tobani, Op. 403.

111.

6

ff

1

1

A

1

1

B Allegro.

ff

dim.

Poco rit. Moderato. 1 C 24 D Poco rit.

p

pp

Tempo di Marcia.

f

E

1

p

1

2

ff

F Sostenuto assai.

f

1

1

1

9

f

p

Bass Clarinet.

G Cantabile.

f *pp* *p*

rit. **Vivace.**

p *ff* **H 24**

pp **I 12** *pp* *ff*

p *ff* **K** *mf* **Andante sostenuto.**

Vivace. L *f* *ff*

M 30 *mf*

N *ff* **Prestissimo.** *p cresc.*

Andante. Presto. *f* *f* *f* *f*

"Echoes"

Soprano
Saxophone.

from the
Metropolitan Opera House.

Theo. Moses-Tobani, Op. 403.

United States
Mil. Band Fl.

Moderato maestoso.

III. 

Soprano Saxophone.

7 *p* *f* 1 2

ff *p* **F** Sostenuto assai.

2 *f* 6

p **G** Cantabile. *p* 5

ff *rit.* *ff* **Vivace.**

ff **H** 11

p 9 4

p espress. 4

pp 2 **I** 11

p *p* *cresc.* *ff* 5

p *ff*

Soprano Saxophone.

Andte sostenuto.

Alto Saxophone
or Solo E \flat Alto.

“Echoes”
from the
Metropolitan Opera House.

United States
Mil. Band J \flat .

Moderato maestoso.

Theo. Moses-Tobani, Op. 403.

111.

6

ff

1

A

1

B Allegro.

ff

poco rit. Moderato. 1 C 24 D *Poco rit.*

dim. *p* *pp*

Tempo di Marcia.

f

E

1 2 3 1 2

Alto Saxophone or Solo E♭ Alto.

Sostenuto assai.

ff

f

p

G Cantabile.

f

p

p

p

rit.

Vivace.

ff

ff

H II

p

8

4

p espress.

4

4

2

I II

pp

p

p

ff

p

ff

Andante Sostenuto.

19

Alto Saxophone or Solo Eb Alto.

K
f

pp *f* *ff* *f* *ff* *pp*

Vivace.
ff *p cresc.*

L
f

M 16
pp

mf

ff

N
ff **Prestissimo.** *pp*

cresc.

Andante. Presto.
ff *fz fz fz fz*

"Echoes"

Tenor
Saxophone.

from the
Metropolitan Opera House.

United States
Mil. Band J'l.

Moderato maestoso.

Theo. Moses - Tobani, Op. 403.

111 . *ff*

6

A

1

1

B Allegro. *ff*

3

Poco rit. *dim.* *p*

Moderato. 1 C 21 D Poco rit. *pp*

Tempo di Marcia. *f*

E 1 *p*

1 2 *ff*

F Sostenuto assai. *f* *p* 9

Tenor Saxophone.

Cantabile.

f *p* *p*

Vivace.

ff *ff* *rit.*

H 12 *p* *pp*

pp *p* *ff* *p* *ff* *I* 12

p *ff* *p* *ff* *K*

Andante sostenuto.

mf

Vivace.

ff *p cresc.*

L *pp*

M 16 *mf*

N *ff*

Prestissimo.

pp *cresc.*

Andante. Presto.

ff *fz fz fz fz*

Baritone
Saxophone.

"Echoes"
from the
Metropolitan Opera House.

Theo. Moses-Tobani, Op. 403.

United States
Mil. Band Fl.
Moderato maestoso.

111.

Baritone Saxophone.

G Cantabile.

Vivace.

H 12

I 12

K Andante sostenuto.

Vivace.

M 16

Prestissimo.

Andante Presto.