

# Easter Chimes.

Solo B $\flat$  Cornet.

(Descriptive.)

Conductor.

Full Band \$1.00

Carl Fischer Edition.

M. L. Lake.

SYNOPSIS: Easter Morning, Chimes in the distance, "Lead Kindly Light," Reverie "On the way to Church," Arrival at Church, Chimes, "Jesus, Lover of My Soul," Grand Organ, "The Palms." Prayer, Chimes, "Rock of Ages," Reverie, "Returning from Church," Chimes in the Distance

Universal  
Band Jour'l.

1412.

NOTE: Chimes in the distance "Lead Kindly Light!"

Andte

*p* Chimes, Piccolos, Fl. & Clars.

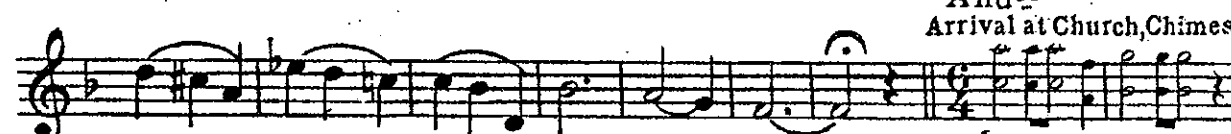

"Jesus, Lover of My Soul!"

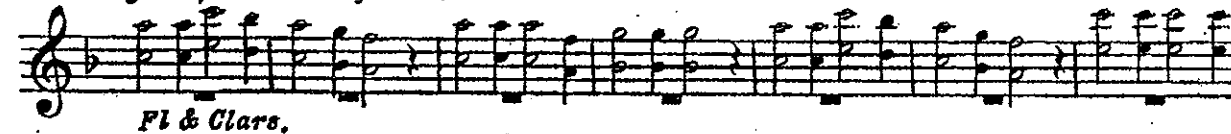

Fl & Clars.

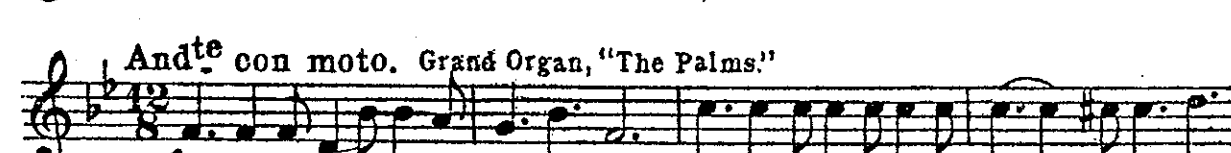

*f* without mutr.

*mf* Choir Organ, Wood-wind. *cresc.*

*ff*

Horn.

Adagio. Prayer.

Double Quartet  
 { 3rd Bb Cls. & Bass'n.  
 3rd Hns & Bari. } *sostenuto.*

Andte Chimes, "Rock of Ages"

Amen.

*pp* Piccs. Fl. & Clars.

Andte modto  
 SOLO.  
 with mute.

*p*

Reverie, "Returning from Church!"

Modto Chimes in the Distance.

Adagio.

*pp* Chimes.

Clar.  
 Horn.  
 Bases  
*ppp*

# Easter Chimes.

(Descriptive.)

$\text{D}\flat$  Piccolos.

M. L. Lake.

Universal  
Band Jour'n.  
1412.

Andante.  
*8va*

*p* (Chimes.) When only one Piccolo, play lower notes.

Andte modto 31 Andte

*mf* (Chimes.) When only one Piccolo play lower notes.

Andte con moto.

*cresc.* *8va* *ff* Adagio. 16 2

Andte

*mf* (Chimes.) When only one Piccolo play lower notes.

Andte modto 15 Modto One Piccolo only. Adagio. 1

*pp* (Chimes.) molto dim.

# Easter Chimes.

C Flute.

(Descriptive.)

M.L. Lake.

Universal  
Band Jour'l.

1412.

Andante.  
gva  
p Chimes.  
Andte modto  
Andte  
gva  
mf Chimes.  
Andte con moto.  
mf cresc. ff Adagio.  
16 2  
Andte  
mf Chimes.  
Andte modto  
Modto gva Adagio.  
1

# Easter Chimes.

(Descriptive.)

Oboe.

M. L. Lake.

Universal  
Band Jour'n.

1412.

Andante.

15

Andte modto

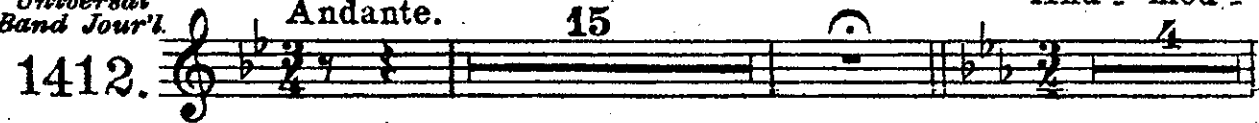

# Easter Chimes.

Bassoon.

M.L. Lake.

Universal  
Band Journ'l.

1412.

Andante. 15

Andte modto

Andte

Andte con moto.

Adagio.

Andte 12

Andte modto

Modto

Adagio.

Carl Fischer, New York.

*ppp*

# Easter Chimes.

E♭ Clarinet.

(Descriptive.)

M. L. Lake.

Andante.

Universal  
Band Jour'n.

8va Flute

1412.

(Chimes.) Play in absence of Flute.

Carl Fischer, New York.

# Easter Chimes.

1st Bb Clarinets. (Descriptive.)

M.L. Lake.

Andante.

(one 1st Clar. only.)

Universal  
Band Journ'l

1412.

*p* (Chimes.)

Andte modto

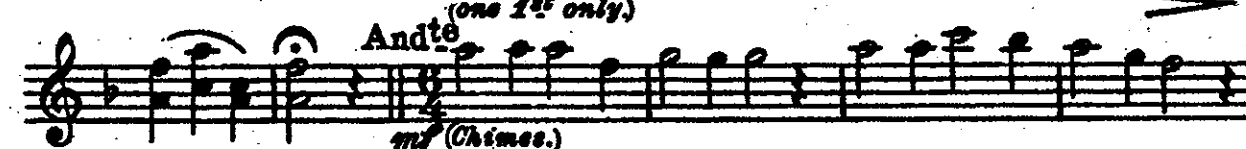
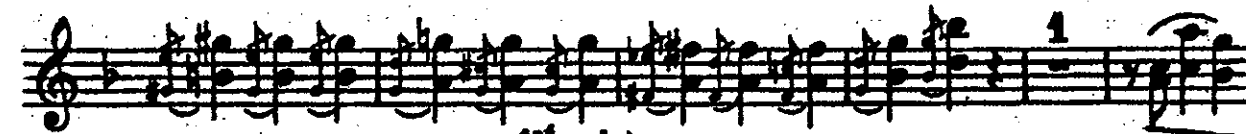
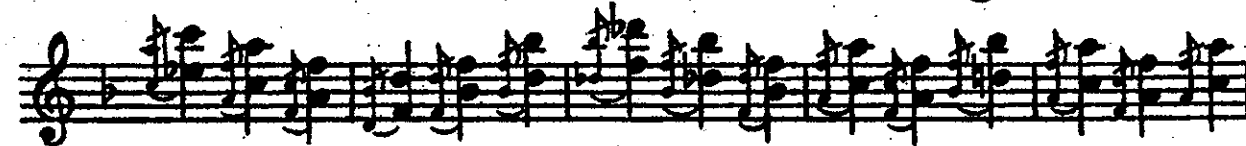
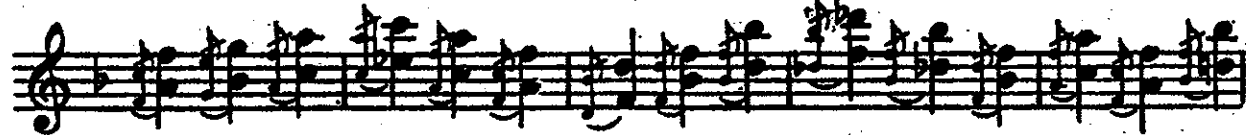

Andte

(one 1st only.)

*mf* (Chimes.)

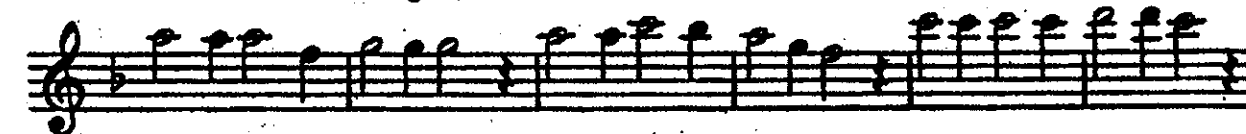

# Easter Chimes.

2<sup>nd</sup> & 3<sup>rd</sup>  
B $\flat$  Clarinets.

(Descriptive.)

M. L. Lake.

Universal  
Band Jour'n.

Andante,  
(2<sup>nd</sup> Only.)

1412.

*p* (Chimes)

Andte modto

*p*

Andte  
(2<sup>nd</sup> Only.)

(Chimes.)

Andte con moto.

*f*

*mf* *cresc.*

Adagio.  
(2<sup>nd</sup> Only.)  
*p* *sostenuto.*

Andte  
2<sup>nd</sup> Only.  
*mf* Chimes  
*pp*

Andte molto  
*p*

Modto  
(2<sup>nd</sup> Only.)

Adagio.  
*pp* (Chimes) *molto dim.*  
*ppp*

1

# Easter Chimes.

Soprano  
Saxophone.

(Descriptive.)

M. L. Lake.

Universal  
Band Journl.

1412. *Andante.* 15 *Andte modto*  
*p*

*Andte* 16 *Andte con moto.*  
*f*

*Adagio.* 16 2

*Andte* 12 *Andte modto*  
*p*

*Modto* *Adagio.*  
*ppp*

# Easter Chimes.

Alto  
Saxophone.

M. L. Lake.

Universal  
Band Jour'n.

1412.

Andante. 15 Andte modto  
*p*

Andte Andte con moto.  
*f*

Adagio. 16 2

Andte 12 Andte modto  
*p*

Modto Adagio.  
*ppp*

# Easter Chimes.

Tenor  
Saxophone.

(Descriptive.)

M. L. Lake.

Universal  
Band Jour'l.

Andante.

15

Andte modto

1412.

Andte

16

Andte con moto.

Adagio.

16

2

Andte

12

Andte modto

Modto

Adagio.

ppp

# Easter Chimes.

Solo B $\flat$  Cornet.

(Descriptive.)

Conductor.

Full Band \$1.00

Carl Fischer Edition.

M. L. Lake.

SYNOPSIS: Easter Morning, Chimes in the distance, "Lead Kindly Light" Reverie "On the way to Church." Arrival at Church, Chimes, "Jesus, Lover of My Soul!" Grand Organ, "The Palms." Prayer, Chimes, "Rock of Ages." Reverie, "Returning from Church." Chimes in the Distance

Universal  
Band Jour'l.

1412.

NOTE. Chimes in the distance "Lead Kindly Light!"

*p* Chimes, Piccolos, Fl. & Clars.

*p* SOLO (with mutr.)

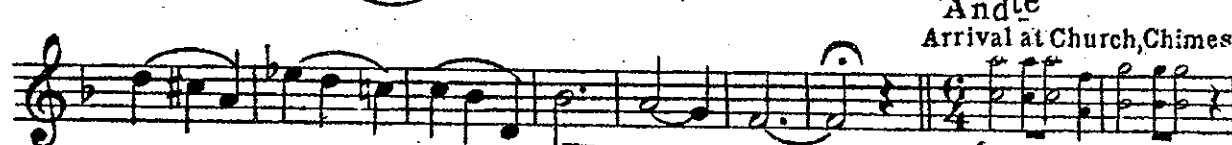
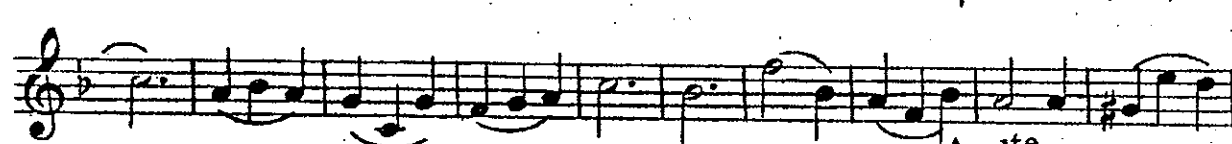

Andte  
Arrival at Church, Chimes,

*mf* Chimes, Piccos.

"Jesus, Lover of My Soul!"

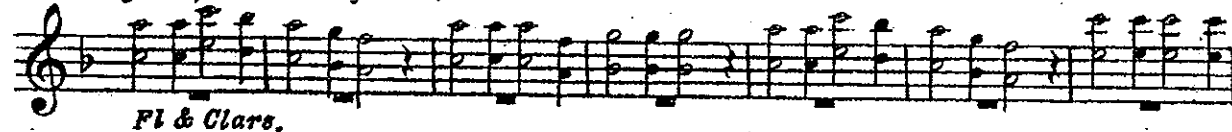

Fl & Clars.

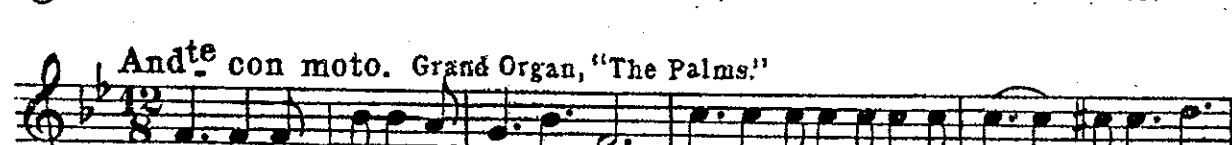

Andte con moto. Grand Organ, "The Palms."

*f* without mute.

*mf* Choir Organ, Wood-wind. *cresc.* *ff*

Horn.

Adagio. Prayer.

Double Quartet (3rd Bb Cls. & Bass'n. & 3rd Hn's & Bart.) *sostenuto.*

Andte Chimes, "Rock of Ages"

Amen. *pp* Piccs. Fl. & Clars.

Andte modo SOLO. with mute. *p*

Reverie, "Returning from Church!"

Modto Chimes in the Distance. Adagio.

*pp* Chimes. *ppp* Clar. Horn. Basses.

# Easter Chimes.

1st B♭ Cornet.

M. L. Lake.

Universal  
Band Jour'n.

Andante.

15

Andte modto  
(with mute.)

1412.

# Easter Chimes.

(Descriptive.)

2<sup>nd</sup> & 3<sup>rd</sup> B $\flat$  Cornets.

M. L. Lake.

Universal  
Band Jour'l.

1412. 

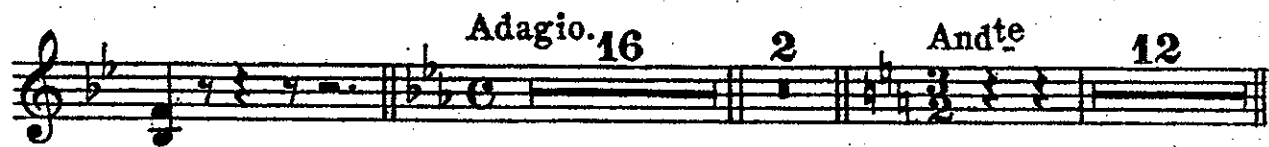

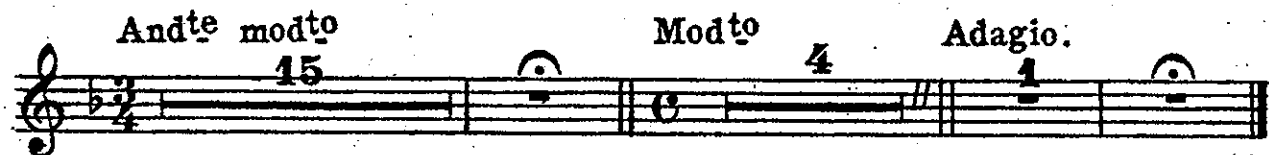

*Andte con moto.*

*mf* *cresc.* *ff*

*Adagio.*

*P sostenuto.*

*Andte*  
*(one 1st only.)*

*pp* *mf (Chimes.)*

*Andte molto*

*p*

*Modto*  
*(one 1st only.)*

*ppp (Chimes.) molto dim.* *ppp*

1st & 2nd  
Eb Altos.

# Easter Chimes.

(Descriptive.)

M. L. Lake.

Universal  
and Journ'l.

1412. *Andante.* *Andte' modto'.*  
15 *Sax.*

*Play in absence of Sax.*

*Andte* *Andte con moto.*  
16

*1st Solo.* *Adagio.*  
*P sostenuto.*

*Andte* *Andte modto'*  
12 *P Sax.*

*Modto* *Adagio.*  
*ppp*

# Easter Chimes.

3<sup>rd</sup> & 4<sup>th</sup>  
Eb Altos.

Universal  
Band Journl.

1412. *Andante.* 15 *Andte modto*  
*Sax.*  
*3<sup>rd</sup> only in absence of Sax.*

*Andte* 16 *Andte con moto.*  
*f* *a2*

*mf*  
*cresc.* *ff*

*Adagio.*  
*3<sup>rd</sup> only.*  
*p*

*Andte*  
12 *Andte modto* *pp*  
*p Sax.*

*Modto* *Adagio.*  
*2<sup>nd</sup>*  
*ppp*

# Easter Chimes.

(Descriptive.)

1<sup>st</sup> & 2<sup>nd</sup> Tenors 

M. L. Lake.

Universal  
Band Jour'l.

1412.

Andante.

15

Andte modto

31

Andte

16

Andte con moto.

Adagio.

3<sup>rd</sup> Horn.

*p* sostenuto.

Play in absence of 3<sup>rd</sup> Horn.

Andte

12

Andte modto

15

Modto

4

Adagio.

3<sup>rd</sup> Horn.

# Easter Chimes.

(Descriptive.)

B $\flat$  Bass  $\text{\textcircled{C}}$ .

M. L. Lake.

Universal  
Band Jour'.

1412.  $\text{\textcircled{C}}$  *Andante.* 15  $\text{\textcircled{C}}$  *Andte modto* 31

$\text{\textcircled{C}}$  *Andte* 16  $\text{\textcircled{C}}$  *Andte con moto.* *f*

$\text{\textcircled{C}}$  *f cresc.* 2

$\text{\textcircled{C}}$  *ff*

$\text{\textcircled{C}}$  *Adagio.*  
*Bassoon.*  
*p* *sostenuto.*

$\text{\textcircled{C}}$

$\text{\textcircled{C}}$  *pp*

$\text{\textcircled{C}}$  *Andte* 12  $\text{\textcircled{C}}$  *Andte modto* 15  $\text{\textcircled{C}}$  *Modto* 4  $\text{\textcircled{C}}$  *Adagio.* 1

# Easter Chimes.

(Descriptive.)

1st & 2nd  
Trombones 2.

M. L. Lake.

Universal  
Band Jour'l.

1412.

Andante.

15

Andte modto

31

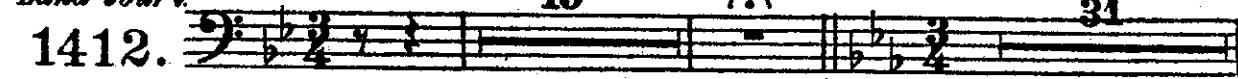

Andte

16

Andte con moto.

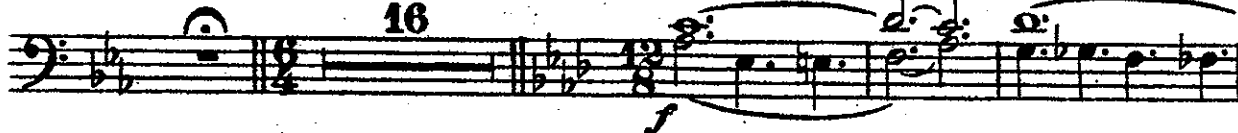

Adagio.

3rd Horn.

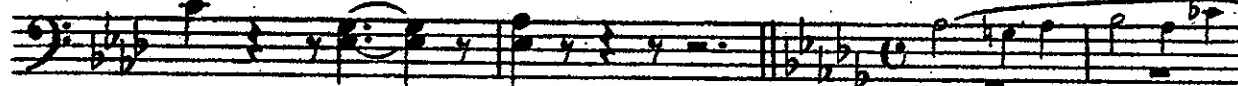

*p* sostenuto.

Play in absence of 3rd Horn.

Andte

12

Andte modto

15

Modto

Adagio.

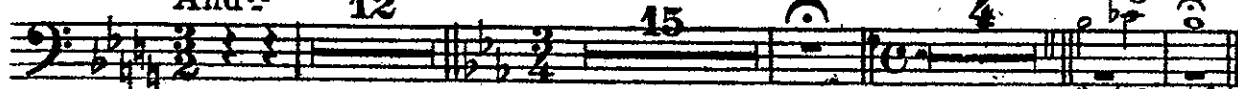

ppp 3rd Horn.

# Easter Chimes.

(Descriptive.)

3<sup>rd</sup> Trombone

M. L. Lake.

Universal  
Band Jour'l.

1412. *Andante.* 15 *Andte modto* 34

*Andte* 16 *Andte con moto.* *f*

*f cresc.* 2

*ff*

*Adagio.*  
*Bassoon.*  
*P sostenuto.*

*pp*

*Andte* 12 *Andte modto* 15 *Modto* 4 *Adagio.* 1

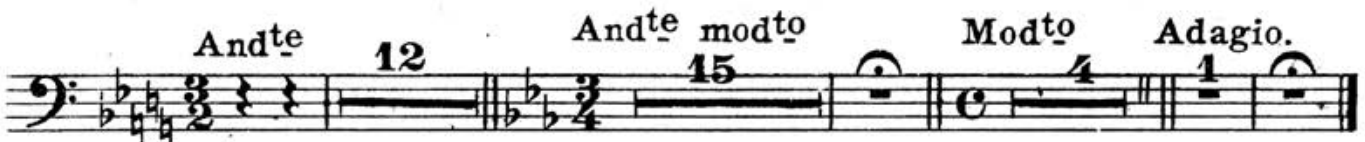

# Easter Chimes.

(Descriptive.)

Baritone  $\text{♩}$ .

Universal  
Band Jour'n'l.

1412.

- Measures 5-8: *Andte molto*, *pp*.
- Measures 13-16: *Andte con moto*, *f*, *cresc.*, *ff*.
- Measures 17-20: *Adagio*, *p sostenuto*.
- Measures 25-28: *Andte molto*, *p*.

# Easter Chimes.

Descriptive.

Baritone ♫.

M. L. Lake.

Universal  
Band Jour'n.

1412.

Andante. 15

Andte modto

pp

Andte 16

Andte con moto.

cresc. f

Adagio.

p sostenuto.

Andte 12

Andte modto pp

p

Modto Adagio.

ppp

# Easter Chimes.

Basses.

(Descriptive.)

M.L. Lake.

Universal  
Band Jour'l.

1412.

Andante. 15

Andte modto

Andte 16

Andte con moto.

Adagio 16

Andte 12

Andte modto

# Easter Chimes.

Chimes, Small Bells (Descriptive.)  
(Drums Tacet.)

M.L. Lake.

Universal  
Band Journl.

Andante.  
Chimes. (see foot-note.)

1412.

*p* (Large bell in absence of Chimes.)

Andte modto

1 (Large Bell.) 1

*p*

1 3 1 1

1 1 1 9

Andte

*mf* (Large bell in absence of Chimes.)

NOTE. Small orchestra bells must not be substituted for Chimes. If chimes are not available, use a deep toned bell, and use orchestra bells only where small bells are indicated.

Andte  
con moto.

17

Adagio. Andte  
Chimes.

16 2 *mf* (Large bell in absence of Chimes.)

Andte modto

1 1 1  
*Large bell.*  
*p*

Modto  
(Orchestra bells with soft hammers.)

Adagio.

9 *pp molto dim.* 1