

# Dreams of Love.

(Liebesträume.)

1<sup>ST</sup> Flute in C.

Nocturne III.

Franz Liszt.

Arranged by V.F. Safranek.

Gilmore Band Library.

Poco Allegro con affetto.

*Più animato e con passione.*

Library No

1711

1711a

Cl. Cad. *mf*

*Sempre stringendo.*

*Appassionato assai.*

*sempre più rinf.*

Tempo I.

*affretando.* Cad. *p*

*Solo.*

*più smorz. e rit.*

# Dreams of Love.

(Liebesträume.)

## Nocturne III.

Franz Liszt.

Arranged by V. F. Safranek.

### 1<sup>ST</sup> Oboe.

Gilmore Band Library.

Poco Allegro, con affetto.

*Più animato e con passione.*

Library No

1711  
1711a

# Dreams of Love.

(Liebesträume.)

## Solo B $\flat$ Clarinets.

### Nocturne III.

Gilmore Band Library.

Franz Liszt.

Arranged by V. F. Safranek.

*Poco Allegro, con affetto.*

Library No

1711

1711a

*Più animato e con passione.*

*Sempre stringendo.*

# Solo B $\flat$ Clarinets.

*sempre più rinf.*

**(C)** *Appassionato assai.*

*affrettando.* **ff**

(two only.)  
*Cad.*

(one.) *leggero.*

**(D)** *Tempo I.*  
*rall.* **p**

*poco a poco ritenuto.* *piu smorz. e rit.*

**(E)** *Solo.*  
(one.) *Oboe.* **p**

# Dreams of Love.

(Liebesträume.)

## Nocturne III.

### 1<sup>ST</sup> B $\flat$ Clarinet.

Gilmore Band Library.

Franz Liszt.

Arranged by V.F. Safranek.

Library No. **1711** **1711a** Poco Allegro, con affetto.

# 1<sup>ST</sup> B $\flat$ Clarinet.

*Sempre stringendo.*

**(B)** *f*

*sempre più rinj.*

**(C)** *Appassionato assai.*

*Cad.*

*affrettando. ff (two only.)*

**(D)** *Tempo.*

*p*

*poco a poco ritenuto.*

*piu smorz. e rit.*

**(E)** *one.*

*p*

4

*p*

# Dreams of Love.

(Liebesträume.)

2<sup>ND</sup> & 3<sup>RD</sup> B $\flat$  Clarinets.

Nocturne III.

Gilmore Band Library.

Franz Liszt.

Arranged by V.F.Safranek.

Library No  
1711  
1711a

Poco Allegro, con affetto.

# 2<sup>ND</sup> & 3<sup>RD</sup> B $\flat$ Clarinets.

*Sempre stringendo.*

**(B)** *f*

*sempre più rinf.*

**(C)** *Appassionato assai.*

*1* *affrettando.* *ff* *Soli.* *Cad.*

**(D)** *Tempo I.*

*p*

*poco a poco ritenuto.*

*più smorz. e rit.*

**(E)**

*one.* *p* *4*

# Dreams of Love.

(Liebesträume.)  
Nocturne III.

1<sup>ST</sup> Bassoon.

Gilmore Band Library.

Franz Liszt.

Arranged by V. F. Safranek.

Poco Allegro, con affetto.

Library No  
1711  
1711a

*Più animato e con passione.*

**(B)** *Sempre stringendo.*

*Appassionato assai.*

*sempre più rinf.*

*affrettando.*

**(D)** *Tempo I.*

*Cad.*

*poco a poco rit.*

*smorz. e rit.*

*p*

*p*

# Dreams of Love.

(Liebesträume.)

## Nocturne III.

Alto Saxophone.

Gilmore Band Library.

Franz Liszt.

Arranged by V. F. Safranek.

Library No 1711 Poco Allegro, con affetto.

1711  
1711a

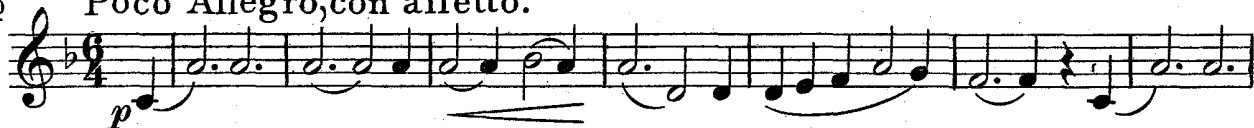

# Dreams of Love.

Tenor Saxophone.

(Liebesträume.)

Nocturne III.

Gilmore Band Library.

Franz Liszt.

Arranged by V. F. Safranek.

Library No

1711

1711a

Poco Allegro, con affetto.

# Dreams of Love.

(Liebesträume.)

Baritone Saxophone.

Nocturne III.

Gilmore Band Library.

Franz Liszt.

Arranged by V. F. Safranek.

Library No

1711  
1711a

Poco Allegro, con affretto.

Più animato e con passione.

**B** Sempre stringendo.

**C** Appassionato assai.

**D** Tempol.

**E**

# Dreams of Love.

Solo B $\flat$  Cornet.

(Liebesträume.)  
Nocturne III.

Franz Liszt.  
Arranged by V. F. Safranek.

Gilmore Band Library.

Poco Allegro, con affetto.

*Più animato e con passione*

Library No  
1711  
1711a

22 (A) 2 5  
Cl. Cad. *mf*

(B) *Sempre stringendo.*  
*f*

(C) *Appassionato assai.*  
*ff*

*affrettando.* *Solo.*  
*ff* Cad. *p*

*poco a poco ritenuto.*

(E) *Tutti.*  
*p*

# Dreams of Love.

(Liebesträume.)

## Nocturne III.

### 2<sup>ND</sup> B $\flat$ Cornet.

Gilmore Band Library.

Franz Liszt.

Arranged by V. F. Safranck.

Poco Allegro, con affetto.

*Più animato e con passione.*

Library No  
1711  
1711a

22 (A) 2 5  
Cl. Cad. *mf*

(B) *Sempre stringendo.*  
*cresc.* *f*

*sempre più rinf.*

(C) *Appassionato assai.*  
*affrettando.*

(D) Tempo I. (E) 9  
*ff* Cad. 15 *p*

# Dreams of Love.

(Liebesträume.)

## Nocturne III.

### 1<sup>ST</sup> B $\flat$ Trumpet.

(3<sup>rd</sup> B $\flat$  Cornet.)

Franz Liszt.

Arranged by V. F. Safranek.

Gilmore Band Library.

Poco Allegro, con affetto.

*Più animato e con passione.*

Library No

1711

1711a

22    A 2    5

Cl. Cad.    *mf*

*cresc.*

B    *Sempre stringendo.*

*f*

*sempre più rinf.*

C    *Appassionato assai.*

1    D Tempo I. 15    E 9

*affrettando.*    *ff*    Cad.    *p*

# Valse Caprice.

Rubinstein.

Edited by V. F. Safranek.

Vivace.

11    A 4    4    *a tempo*

*mf*    *rit.*    *p*

1    1 2

# Dreams of Love.

2<sup>ND</sup> B $\flat$  Trumpet.

(4<sup>th</sup> B $\flat$  Cornet.)

(Liebesträume.)

Nocturne III.

Gilmore Band Library.

Franz Liszt.

Arranged by V. F. Safranek.

Poco Allegro, con affetto.

Più animato e con passione.

Library No

1711

1711a

22 (A) 2 5  
Cl. Cad.  
mf

(B) Sempre stringendo.  
cresc. f

ff

(C) Appassionato assai.  
sempre più rinf.

1 affrettando. (D) Tempo I. (E) 9  
ff p

# Valse Caprice.

Rubinstein.

Edited by V. F. Safranek.

Vivace.

11 (A) a tempo  
p rit. p

p

# Dreams of Love.

(Liebesträume.)

## Nocturne III.

**1<sup>ST</sup> E $\flat$  Horn.**  
(E $\flat$  Alto.)

Franz Liszt.

Arranged by V. F. Safranek.

Gilmore Band Library.

Library No. **Poco Allegro, con affetto.**

1711  
1711a

**(A) Solo.** *Più animato e con passione.*

**(B) Sempre stringendo.**

**(C) Appassionato assai.**

**(D) Tempo I.**

**(E)**

# Dreams of Love.

(Liebesträume.)

## Nocturne III.

3<sup>rd</sup> & 4<sup>th</sup> E $\flat$  Horns.  
(E $\flat$  Altos.)

Gilmore Band Library.

Franz Liszt.

Arranged by V. F. Safranek.

Library No 1711 1711a *Poco Allegro, con affetto.*

Ⓐ *Più animato e con passione.*

Ⓑ *Sempre stringendo.*

Ⓒ *Appassionato assai.* *affrettando.* *ff* *Cad.* *p* Ⓓ *Tempo I.*

Ⓔ *più smorz e rit.* *p*

# Dreams of Love.

(Liebesträume.)

## Nocturne III.

1<sup>ST</sup> & 2<sup>ND</sup> Tenors.

(Trombones )

Gilmore Band Library.

Franz Liszt.

Arranged by V. F. Safranek.

Library No

1711  
1711a

Poco Allegro, con affetto.

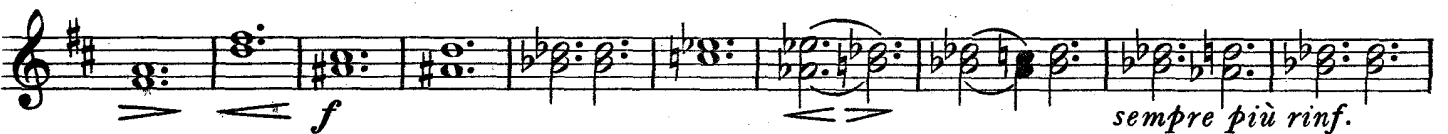

# Dreams of Love.

(Liebesträume.)

## 1<sup>ST</sup> & 2<sup>ND</sup> Trombones.

(B♭ Tenors ♯)

### Nocturne III.

Gilmore Band Library.

Franz Liszt.  
Arranged by V. F. Safranek.

Poco Allegro con affetto.

Library No

1711

1711a

**A** *Più animato e con passione.*

**B** *Sempre stringendo.*

*Appassionato assai.*

**C**

**D** *Tempo I.*

**E**

# Dreams of Love.

## 1<sup>ST</sup> Baritone

(Liebesträume.)

### Nocturne III.

Franz Liszt.

Arranged by V. F. Safranek.

Gilmore Band Library.

Library No

1711

1711a

Poco Allegro, con affetto.

*Più animato e con passione.*

*più smorz. e rit.*

# Dreams of Love.

(Liebesträume.)

## Nocturne III.

### 2<sup>ND</sup> Baritone

Gilmore Band Library.

Franz Liszt.  
Arranged by V. F. Safranek.

Library No 1711 Poco Allegro, con affetto.

1711a

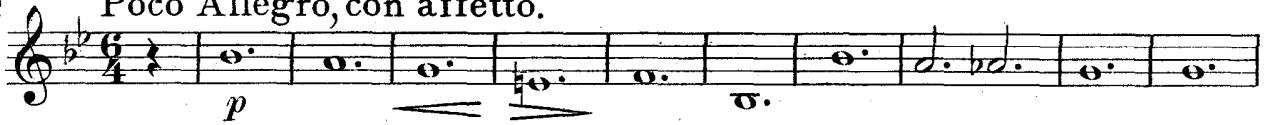
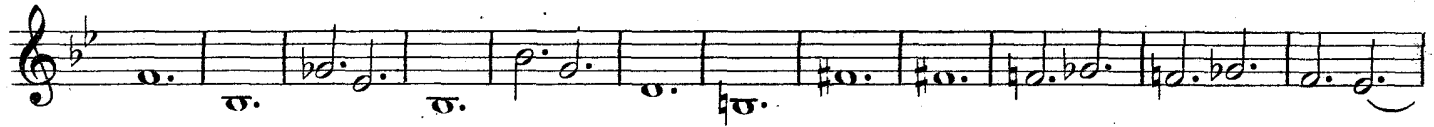
**A** *Più animato e con passione.*

**B** *Sempre stringendo.*

*sempre più rinf.* **C** *Appassionato assai.*

**D** *Tempo I.*

**E** *poco a poco ritenuto.*

# Dreams of Love.

1<sup>ST</sup> Baritone ♭:

(Liebesträume.)

Nocturne III.

Gilmore Band Library.

Franz Liszt.

Arranged by V. F. Safranek.

Poco Allegro, con affetto.

Library No

1711

1711a

*mf*

*mf*

*Più animato e con passione.*

Bass Cl. Bar. Sax. or Bassoon.

Cl. Cad.

*mf*

**(B)** *Sempre stringendo.*

*f*

*Appassionato assai.*

*sempre più rinf.*

**(D)** *Tempo I.*

*affrettando.*

*p*

*poco a poco ritenuto.*

*più smorz. e rit.*

*p*

# Dreams of Love.

(Liebesträume.)

## Nocturne III.

Basses.

Gilmore Band Library.

Franz Liszt.

Arranged by V. F. Safranek.

Library No 1711 1711a Poco Allegro, con affetto.

**(A)** *Più animato e con passione.*  
 Cl. Cad. *mf*

**(B)** *Sempre stringendo.*

*sempre più rinf.*  
*ff*

**(C)** *Appassionato assai.*  
*affrettando. ff* Cad.

**(D)** *Tempo I.*  
*p* *poco a poco rit.*

**(E)** *più smorz e rit.* *p*

# Valse Caprice.

Rubinstein.

Edited by V. F. Safranek.

*Vivace.* **(A)** *a tempo*  
*mf* *rit.* *p*

# Dreams of Love.

Snare Drum  
and Bells.

(Liebesträume.)

Nocturne III.

Franz Liszt.

Arranged by V. F. Safranek.

Gilmore Band Library.

Poco Allegro, con affetto.

Più animato e con passione.

Library No

1711

1711a

22    A 2    5    11

Cl. Cad.

B Sempre stringendo. 13    C Appassionato assai. 6    affrettando.    mf    f    ff    Cad.

D Tempol. Bells. pp

1    poco a poco ritenuto.

1 E 7    Dr.    più smorz. e rit.    pp

# Valse Caprice.

Rubinstein.

Edited by V. F. Safranek.

Vivace.

16    A a tempo    Bells. 3 3 1 1 1    Dr.    rit.    p

B 4 1 1 1    ff    mf

ff 1 1 1 1 1

Bells. 3 3 1 1 4    Dr.    p

**Bass Drum  
and Cymbals.**

# Dreams of Love.

(Liebesträume.)

## Nocturne III.

Gilmore Band Library.

Franz Liszt.

Arranged by V. F. Safranek.

Library No 1711  
1711a

Poco Allegro, con affetto. **A** 2 5

*Più animato e con passione.* **B** *Sempre stringendo.* **C** *Appassionato assai.* *affrettando.*

*f ff fff* **D** *Tempo I.* **E** 9

*f ff fff* *Cad.* *p no Cymb.*

# Valse Caprice.

Rubinstein.

Edited by V. F. Safranek.

Vivace. **A** *a tempo* **B** 5

*f*

*ff*

*ff*

*f*

*mf*

*Più vivace.* **E** *a tempo* **F** *Animato.* **G** 4

*rit.* *(S Dr.) f*

*mf*

*Più vivace.* **H** *Tempo I.* **I** 13

*Dr.* *ff* *f*

*Presto.* 2

*ff*

# Dreams of Love.

(Liebesträume.)

Tympani in E $\flat$  & A $\flat$ .

Nocturne III.

Gilmore Band Library.

Franz Liszt.  
Arranged by V. F. Safranek.

Library No. 1711 1711a

Poco Allegro, con affetto.

22 2 5

C1. Cad.

Più animato e con passione. **B** Sempre stringendo. **C** Appassionato assai.

11 13 6

*f* affrettando.

**D** Tempo I. **E**

15 6

*ff* Cad. *p*

# Valse Caprice.

Tympani in F & B $\flat$ .

Rubinstein.  
Edited by V. F. Safranek.

Vivace.

*mf* *mf* *p* *mf*

**A** **B**

3 16 5

*f* rit. *f*

2 32

*f* Change F to E $\flat$ .
