

Dreams of Heaven.

Carl Fischer Edition.

(Rêves du Ciel.)

Hesitation Waltz-Valse Boston.

Solo B \flat Cornet.

Full Band \$4.00

Charles Arthur.

arr. by L. P. Laurendeau.

Universal
Band J'l.

1413.

Modto

1st Cor.

Valse lente.

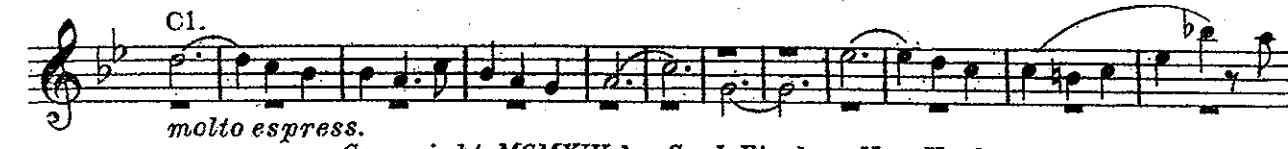

Copyright MCMXIV by Carl Fischer, New York.

18215-19 $\frac{1}{2}$

International Copyright Secured.

Solo B \flat Cornet.

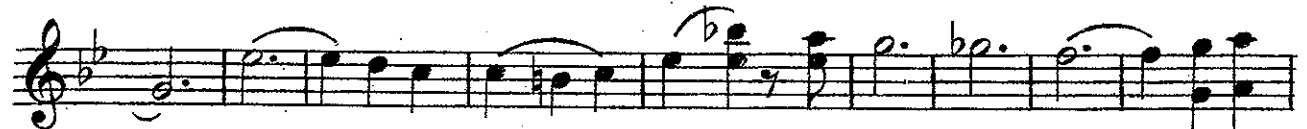
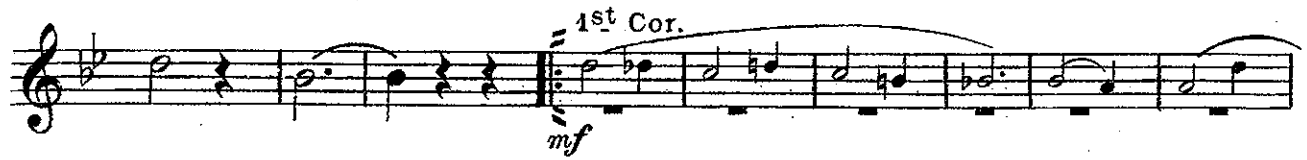

Dreams of Heaven.

Hesitation Waltz-Valse Boston.

Piccolo.

Charles Arthur.
arr. by L.P. Laurendeau.

Universal
Band J'l.
1413.

Piccolo.

Dreams of Heaven.

Hesitation Waltz-Valse Boston.

Charles Arthur.
arr. by L.P. Laurendeau.

Oboe.

Universal
Band No.

1413.

Mod^{to}

Valse lente.

Dreams of Heaven.

Hesitation Waltz - Valse Boston.

Charles Arthur.
arr. by L.P. Laurendeau.

Bassoon.

Universal
Band J't.

1413.

Bassoon.

Dreams of Heaven.

Hesitation Waltz-Valse Boston.

E♭ Clarinet.

Charles Arthur.
arr. by L.P. Laurendeau.

Universal
Band 1st.
1413.

Modto

Valse lente.

mf

1

7

8

mf

Più animato.

1 2

f

mf

f

1 2

p

molto espress.

E♭ Clarinet.

Dreams of Heaven.

Hesitation Waltz-Valse Boston.

1ST B \flat Clarinet.

Charles Arthur.
arr. by L. P. Laurendeau.

Universal
Band J'l.
1413.

Modto

Valse lente.

1ST B \flat Clarinet.

CODA: The final staff is marked "CODA." and begins with a treble clef, a key signature of one flat, and a 4/4 time signature. It starts with a quarter note B \flat , followed by eighth notes C \flat , D \flat , and E \flat . It concludes with a quarter note F \flat and a quarter rest. The dynamic marking is *ff*.

Additional markings include "D.C. al \oplus " (Da Capo) at the end of the 9th staff and accents (\wedge) over the final notes of the CODA staff.

Dreams of Heaven.

Hesitation Waltz-Valse Boston.

2ND & 3RD B \flat Clarinets.

Charles Arthur.
arr. by L.P. Laurendeau.

Universal
Band No.

1413.

2ND & 3RD B♭ Clarinets.

Dreams of Heaven.

Hesitation Waltz-Valse Boston.

B♭ Bass.

CLARINET
or Trombone

Charles Arthur.
arr. by L.P. Laurendeau.

Universal
Band No.

1413.

Modto

Valse lente.

mf

2

8

8

1

1 2

mf

f

Più animato:

1

mf

f

11

molto espress. p

mf

p

mf

1 2

ff

mf

mf

CODA.

1

mf

ff

18215-19 $\frac{1}{2}$

D.C. al

Carl Fischer, New York.

Dreams of Heaven.

Hesitation Waltz-Valse Boston.

Soprano Saxophone.

Charles Arthur.
arr. by L.P. Laurendeau.

Universal
Band N°1.
1413.

Soprano Saxophone.

Dreams of Heaven.

Hesitation Waltz-Valse Boston.

Alto Saxophone.

Charles Arthur.
arr. by L. P. Laurendeau.

Universal
Band J'l.
1413.

Alto Saxophone.

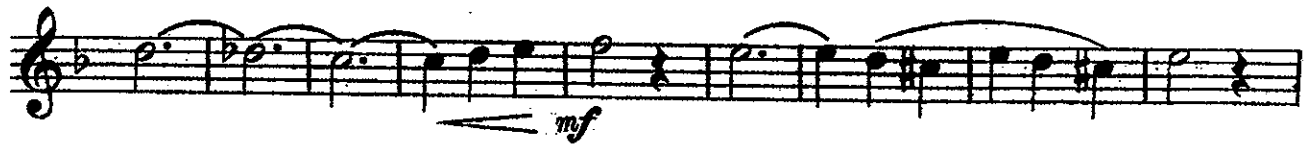

Dreams of Heaven.

Hesitation Waltz-Valse Boston.

Tenor Saxophone.

Charles Arthur.
arr. by L.P. Laurendeau.

Universal
Band J'l.

1413.

Modto

Valse lente.

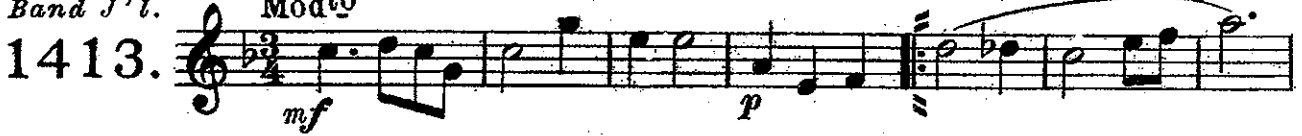

Tenor Saxophone.

Dreams of Heaven.

Hesitation Waltz-Valse Boston.

Baritone Saxophone.

Charles Arthur.
arr. by L. P. Laurendeau.

Universal
Band 1st.

1413.

Baritone Saxophone.

Dreams of Heaven.

Hesitation Waltz - Valse Boston.

E♭ Cornet.

Charles Arthur.
arr. by L. P. Laurendeau.

Universal
Band J^l.

1413.

Modto

Valse lente.

Dreams of Heaven.

Hesitation Waltz-Valse Boston.

1ST B \flat Cornet.

Charles Arthur.
arr. by L. P. Laurendeau.

Universal
Band J'l.

1413.

Modto

Valse lente.

Dreams of Heaven.

Hesitation Waltz-Valse Boston.

2ND & 3RD B \flat Cornets.

Charles Arthur.

arr. by L.P. Laurendeau.

Universal
Band 171.

1413.

Modto Valse lente.

Dreams of Heaven.

Hesitation Waltz - Valse Boston.

1ST & 2ND E \flat Horns.

Charles Arthur.
arr. by L.P. Laurendeau.

Universal
Band Pt.

1413.

1ST & 2ND E \flat Horns.

Dreams of Heaven.

Hesitation Waltz - Valse Boston.

3RD & 4TH E \flat HORNS.

Charles Arthur.

arr. by L.P. Laurendeau.

Universal
Band No.

1413.

3RD & 4TH E \flat Horns.

Dreams of Heaven.

Hesitation Waltz-Valse Boston.

1ST & 2ND Trombones.

Charles Arthur.

Bb Tenors ♭

arr. by L. P. Laurendeau.

Universal
Band J'l.

Mod^{to}

Valse lente.
3rd Horn.

1413.

mf p

mf

p

mf f Più animato.

mf f

3rd & 4th Horns.

p molto espress.

p mf

p

mf

ff

p

p

mf CODA. ff

mf

D.C. al \oplus

Carl Fischer, New York.

Dreams of Heaven.

Hesitation Waltz-Valse Boston.

3RD Trombone.

B \flat Bass B^{\flat}

Charles Arthur.

arr. by L.P. Laurendeau.

Universal
Band Jⁱ.

Mod^{to}

Valse lente.

1413.

mf *mf*

mf

f *Più animato.*

mf *f*

molto espress. p

mf

p *mf*

ff

mf *ff* CODA.

D.C. al C

Carl Fischer, New York.

Dreams of Heaven.

Hesitation Waltz-Valse Boston.

1ST & 2ND Tenors.

Charles Arthur.

Trombones
Universal
Band J^o.

Valse lente.

arr. by L.P. Laurendeau.

1413.

Modto

2 3rd Horn. 1

mf

p

mf

p

mf

f

Piu animato.

mf

3rd & 4th Horns.

p molto espress.

p

mf

p

mf

ff

mf

ff

CODA.

mf

ff

Dreams of Heaven.

B \flat Bass.

Hesitation Waltz - Valse Boston.

Charles Arthur.

arr. by L.P. Laurendeau.

rd. Trombone

Universal
Band 1st.

1413.

Mod \grave{a} to

Valse lente.

Dreams of Heaven.

Hesitation Waltz-Valse Boston.

Baritone 

Charles Arthur.
arr. by L.P. Laurendeau.

Universal
Band 5th.

1413.

Modto *Valse lente.*

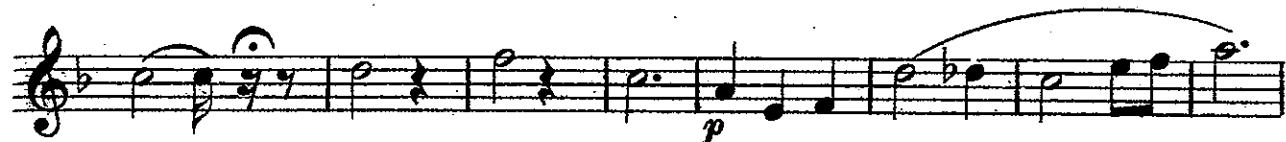

Più animato.

Baritone

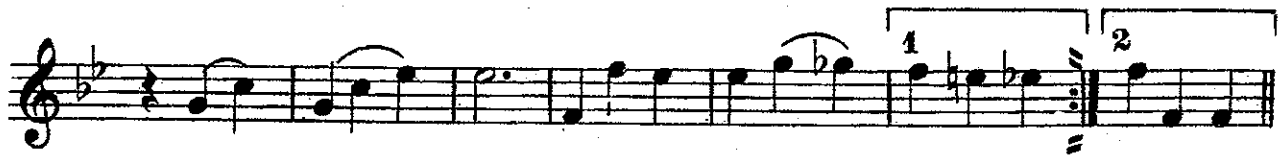
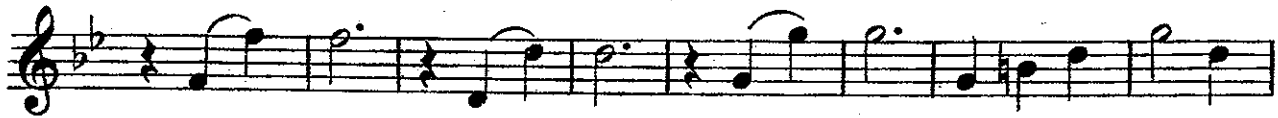

Dreams of Heaven.

Hesitation Waltz-Valse Boston.

Baritone 9:

Charles Arthur.
arr. by L. P. Laurendeau.

Universal
Band J'l.

1413.

Modto

Valse lente.

mf p

mf

p

mf

p

Più animato.

f mf

f

p molto espress

Baritone 9:

Dreams of Heaven.

Hesitation Waltz - Valse Boston.

Basses.

Charles Arthur.
arr. by L.P. Laurendeau.

Universal
Band No.

1413.

Modto

Valse lente.

mf p

mf

p

mf

1 2 Più animato. f

mf f

1 2 p molto espress.

Basses.

