DREAM ON THE OCEAN.

E♭ Cornet. *CONDUCTOR.* WALTZ.

INTR.

Maestoso.

J. GUNGL.

arr. by M. C. Meyrelles.

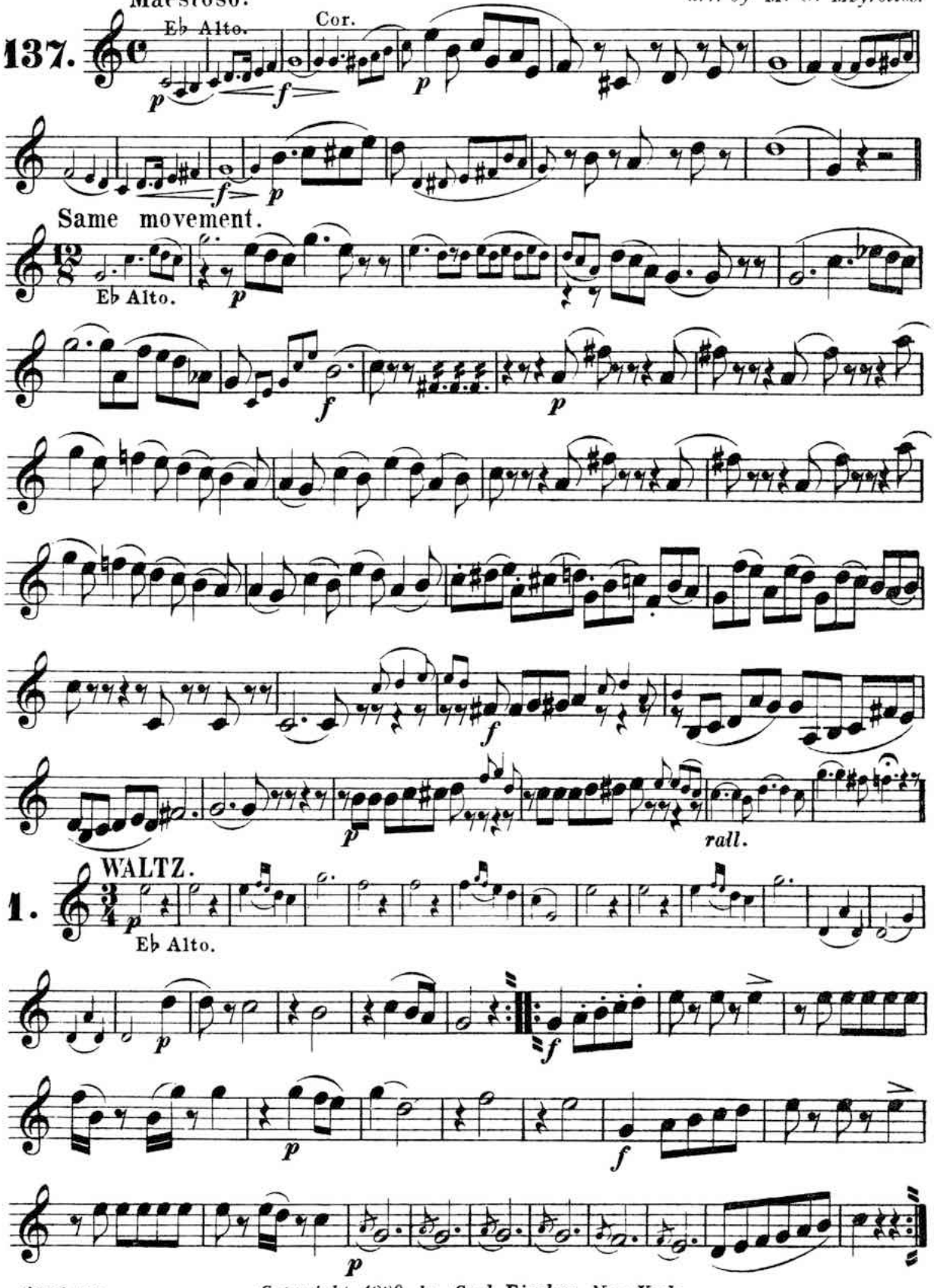

Copyright 1889 by Carl Fischer New York.

E♭ Cornet. *CONDUCTOR.*

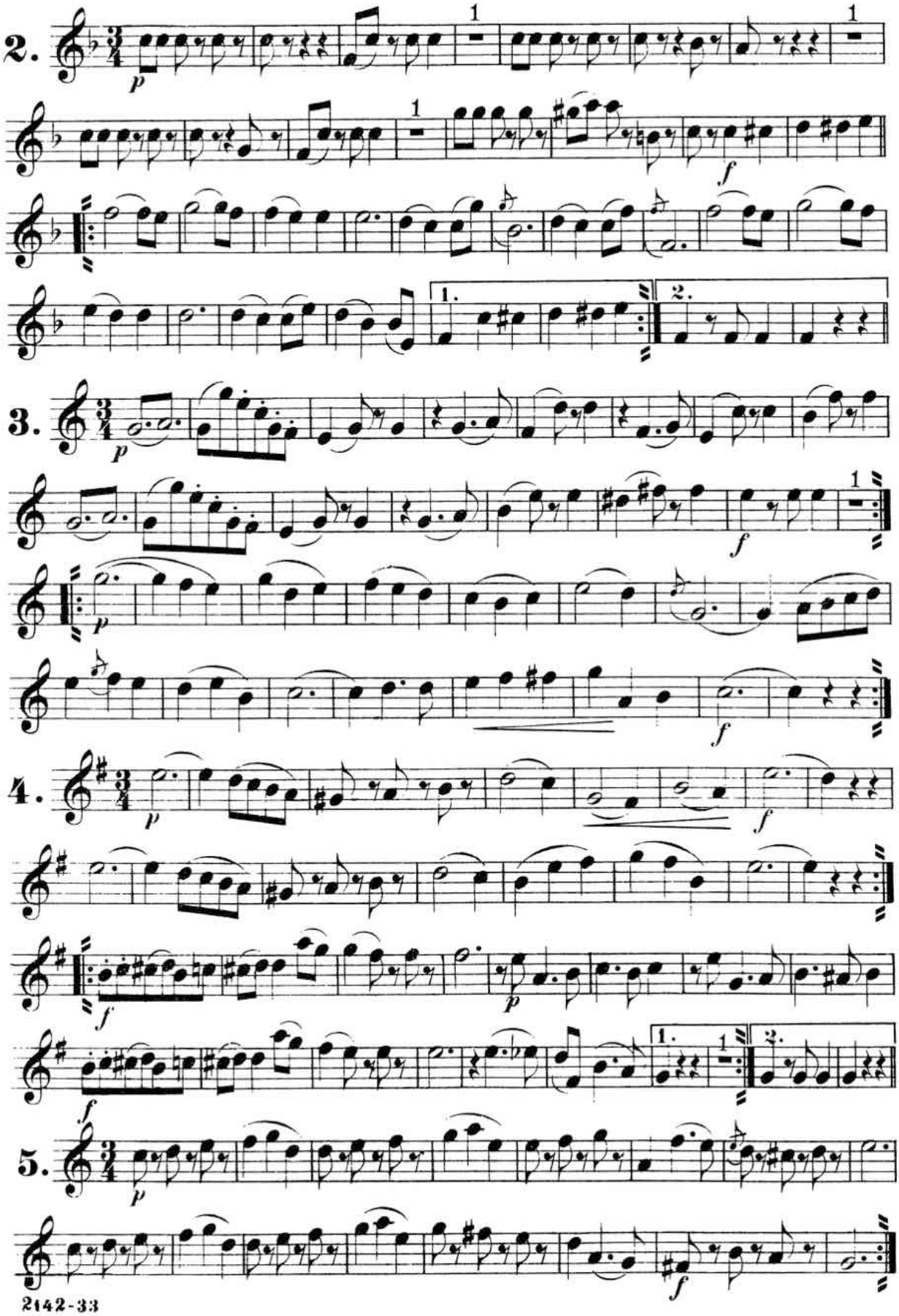

E♭ Cornet.

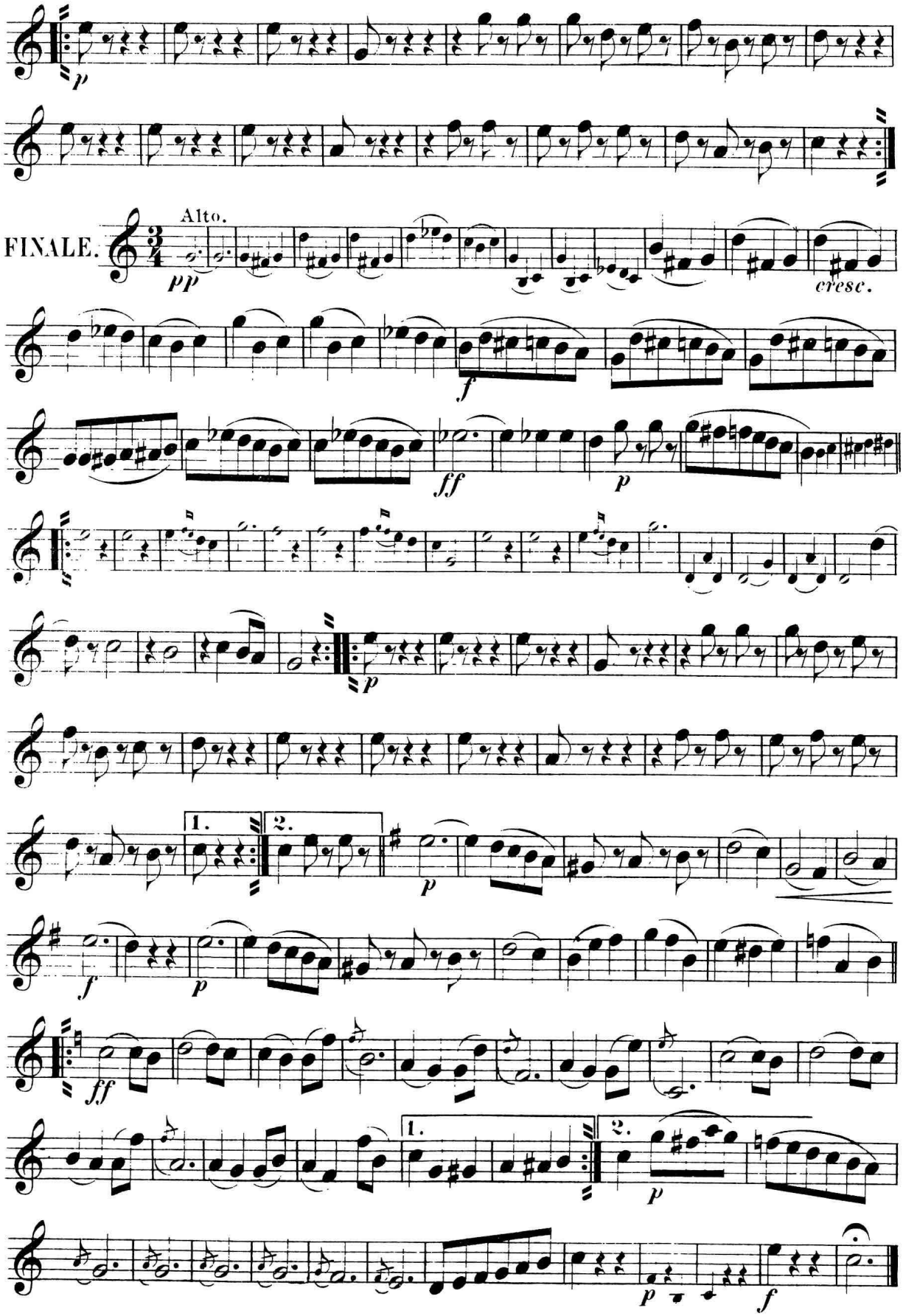

DREAM ON THE OCEAN

WALTZ

Solo B♭ Cornet
(Conductor)

Full Band $2.00

J. GUNGL
arr. by M. C. Meyrelles
Revised by M. L. Lake

U137

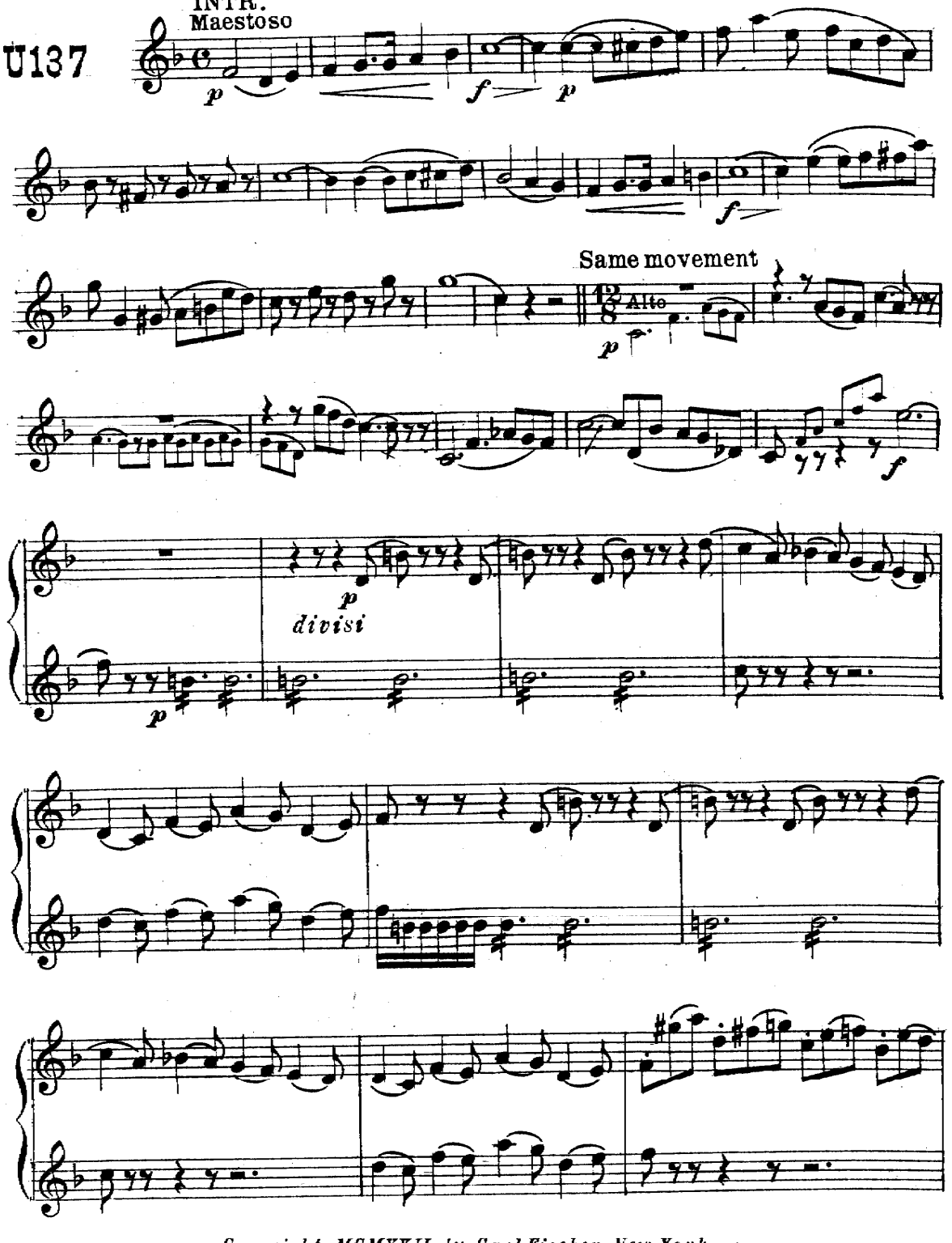

Copyright MCMXXII by Carl Fischer, New York

2142 - 36½

Printed in the U.S.A.

H. A. BECKER MUSIC HOUSE, Inc.
601 E. Ohio St., N. S., PHIL., PA.

Solo B♭ Cornet

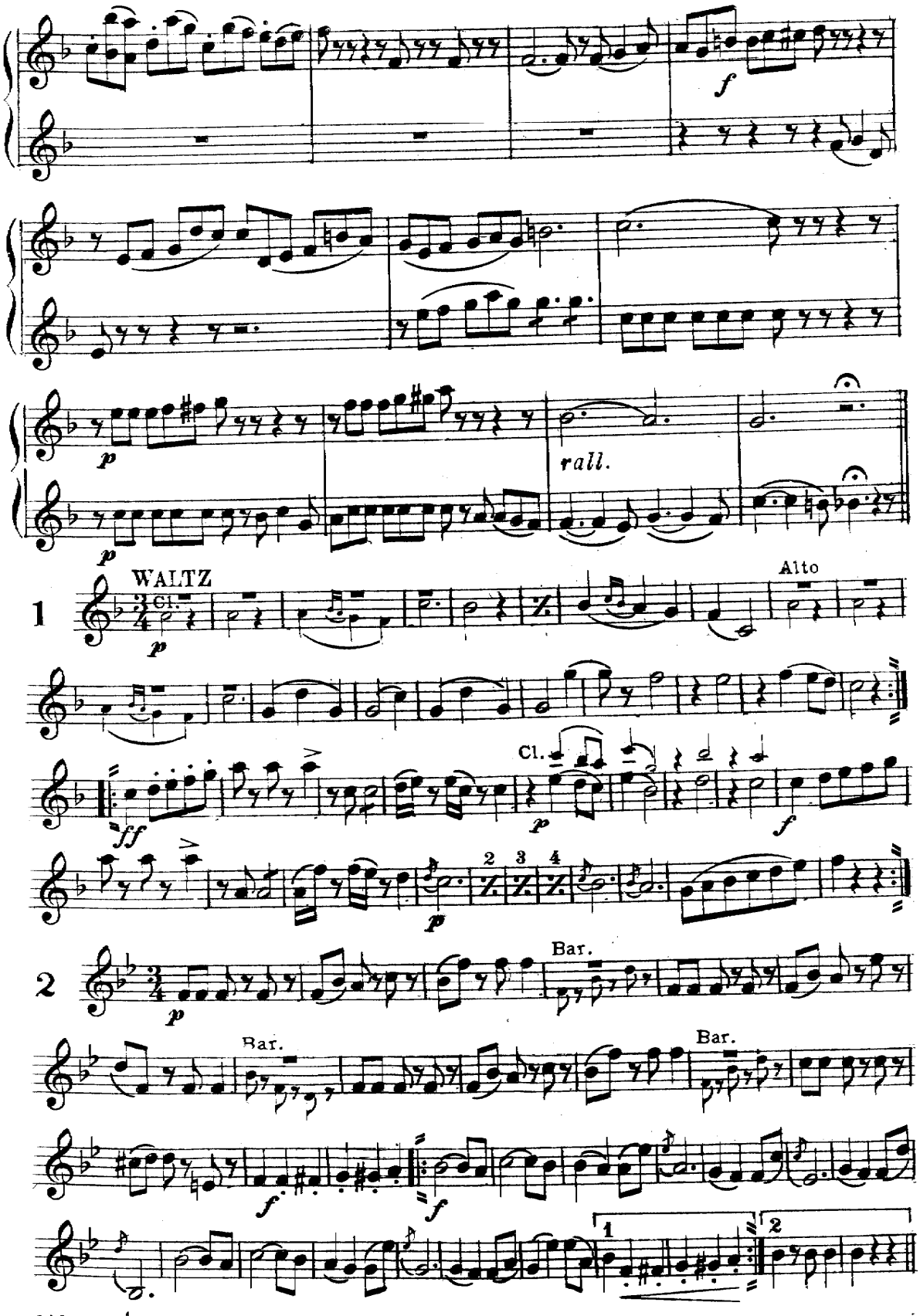

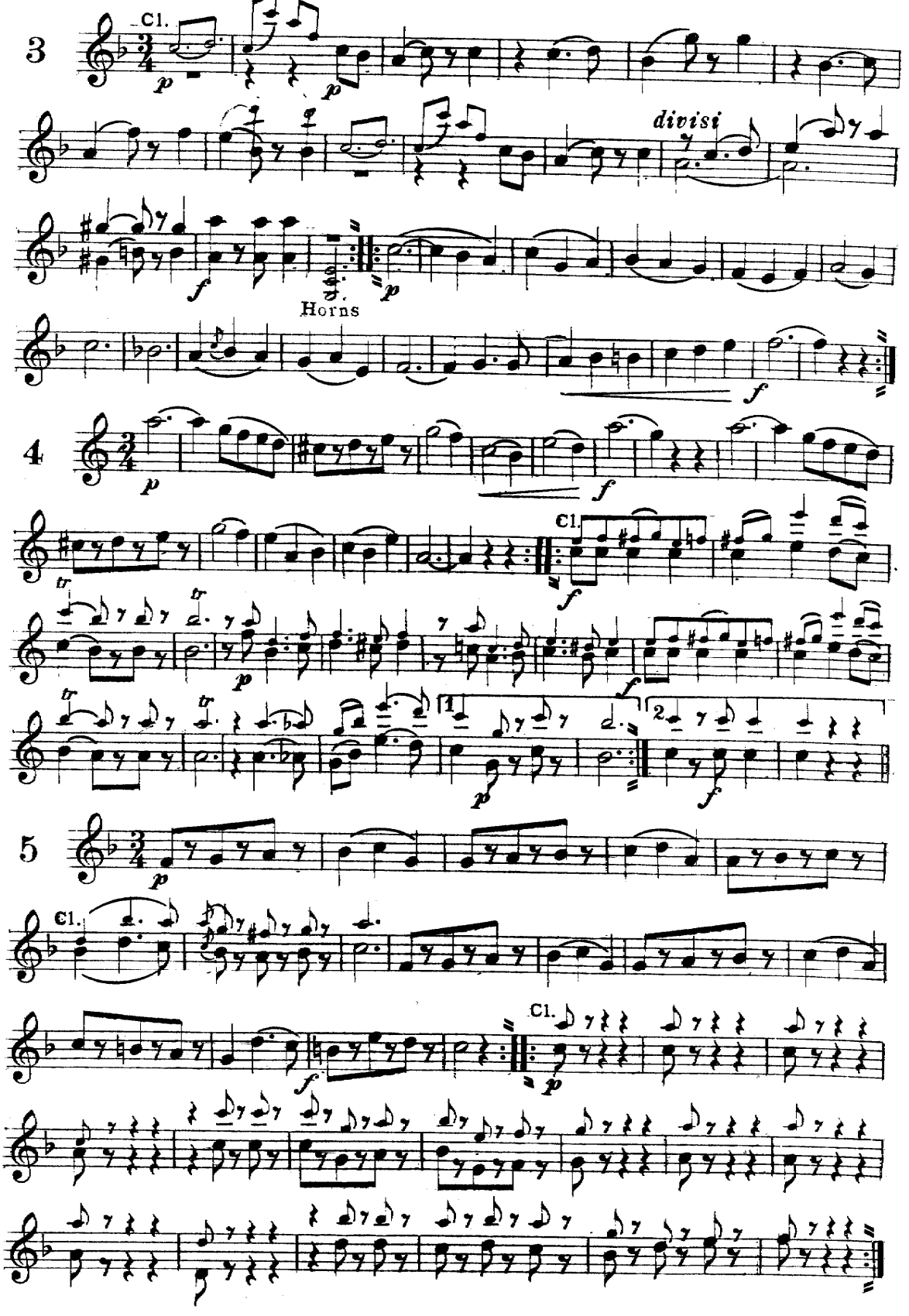
3
Cl.
p
p
divisi
f
p
Horns
f
4
p
f
tr
Cl.
f
tr
p
f
tr
tr
1
2
p
f
5
p
Cl.
f
Cl.
p

Solo B♭ Cornet

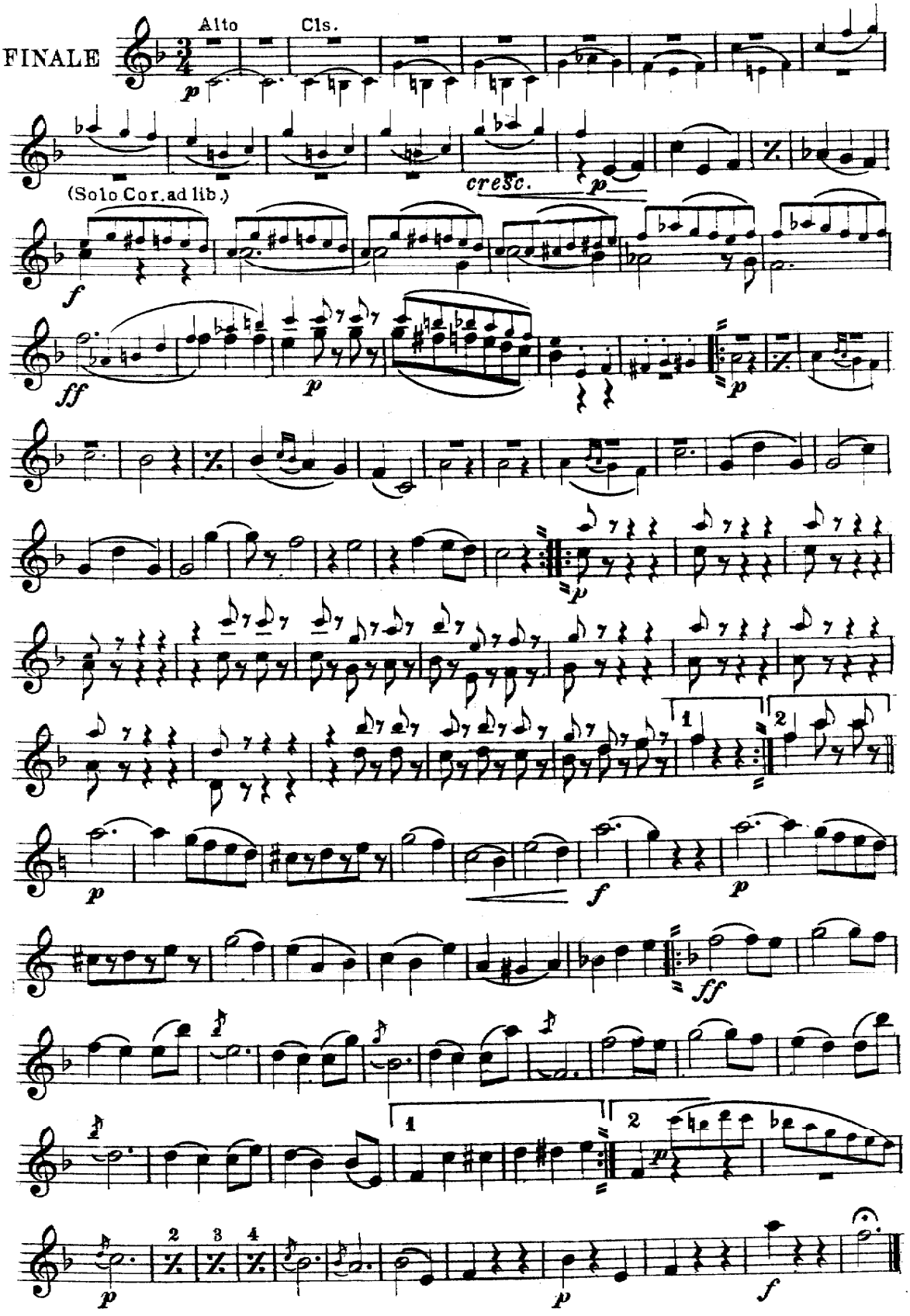

DREAM ON THE OCEAN.

WALTZ.

1st B♭ Cornet.

J. GUNGL.
arr. by M. C. Meyrelles.

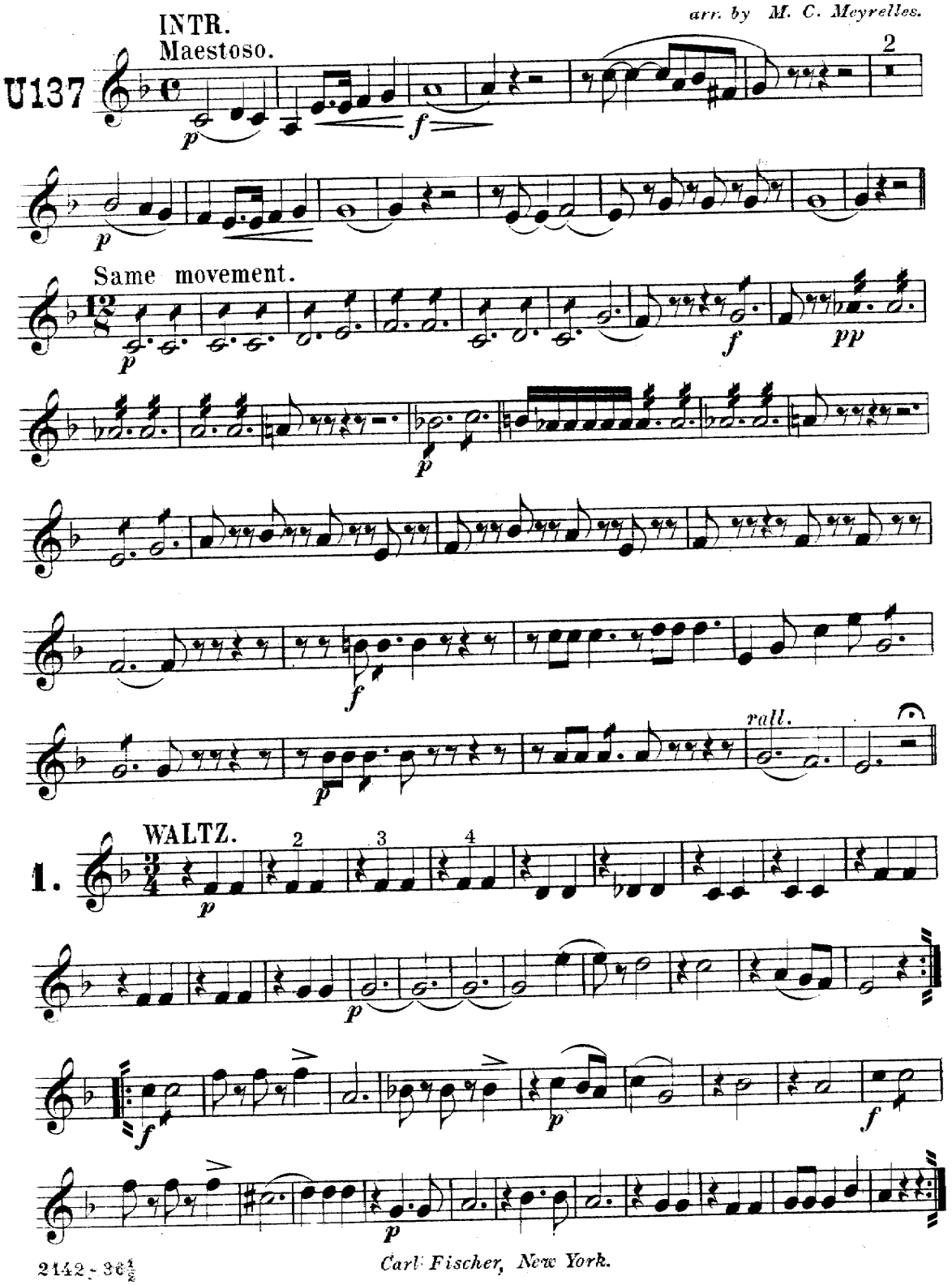

2142-36½

Carl Fischer, New York.

H. A. RICKER MUSIC HOUSE,

1st B♭ Cornet.

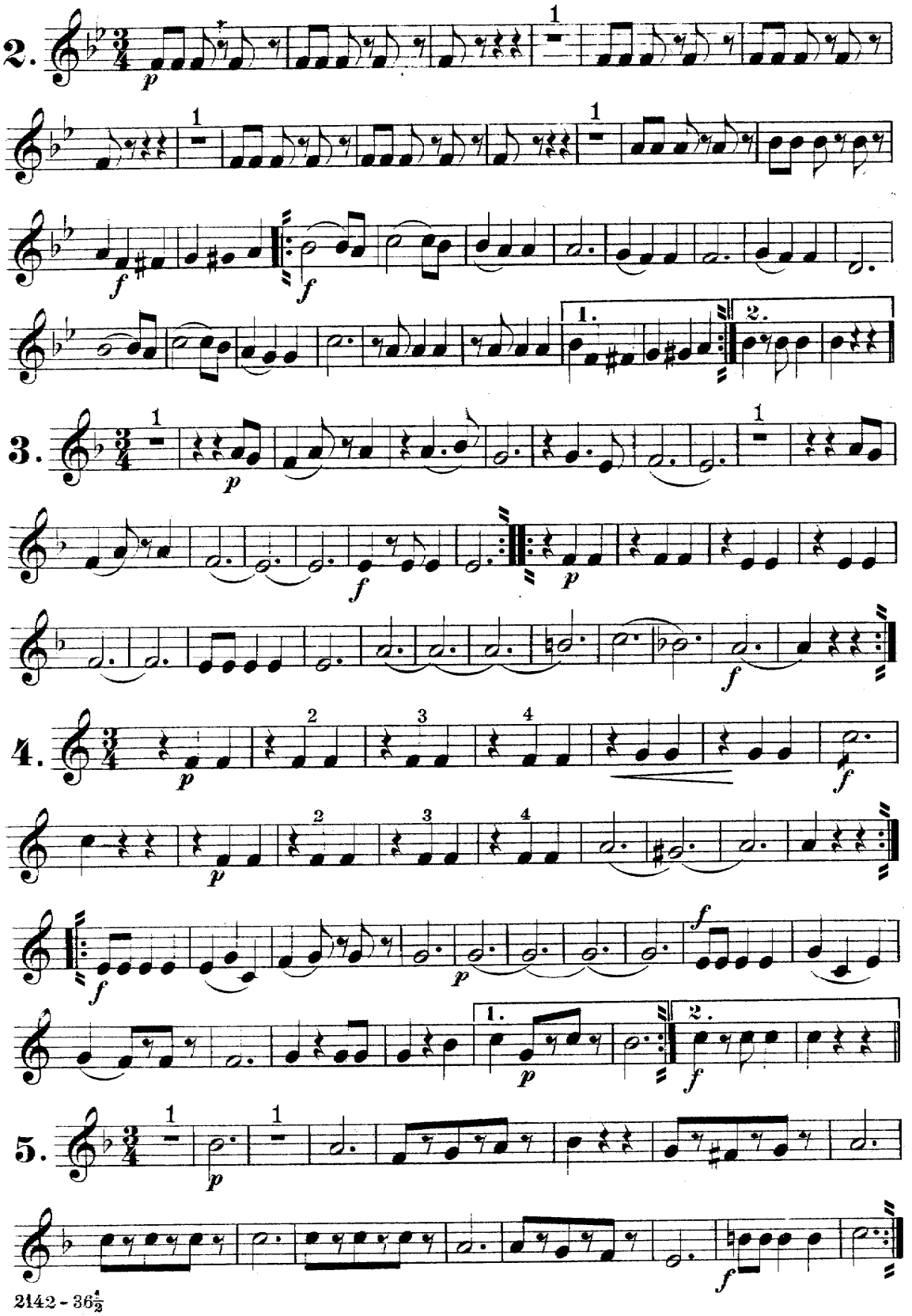

1st B♭ Cornet

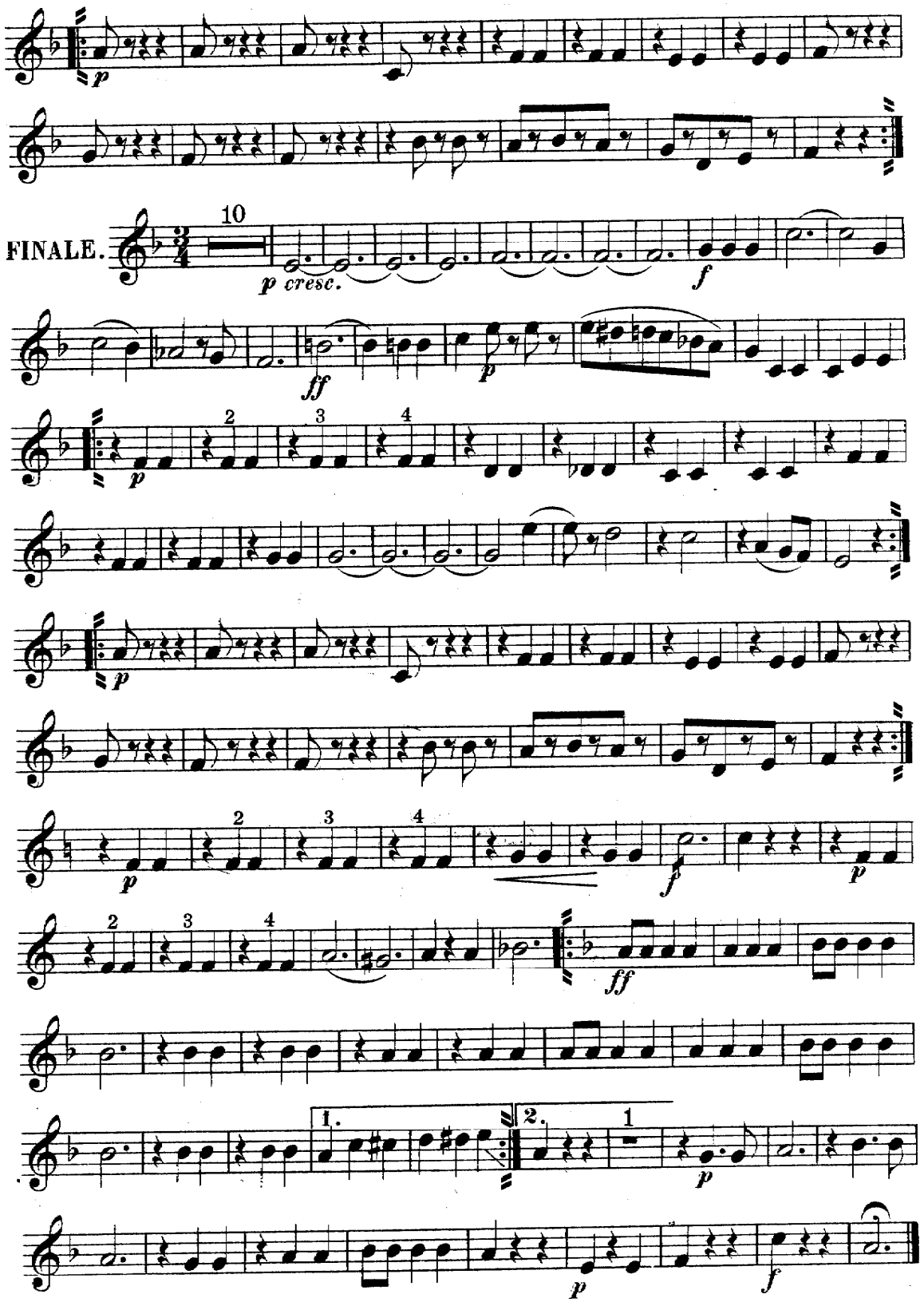

DREAM ON THE OCEAN.

2nd B♭ Cornet.

WALTZ.

J. GUNGL.

arr. by M. C. Meyrelles.

INTR.

Maestoso.

U137

Same movement.

WALTZ.

1.

2.

3

2142 - 36½

Carl Fischer, New York.

E. A. FICHER MUSIC HOUSE, Inc.

2nd B♭ Cornet

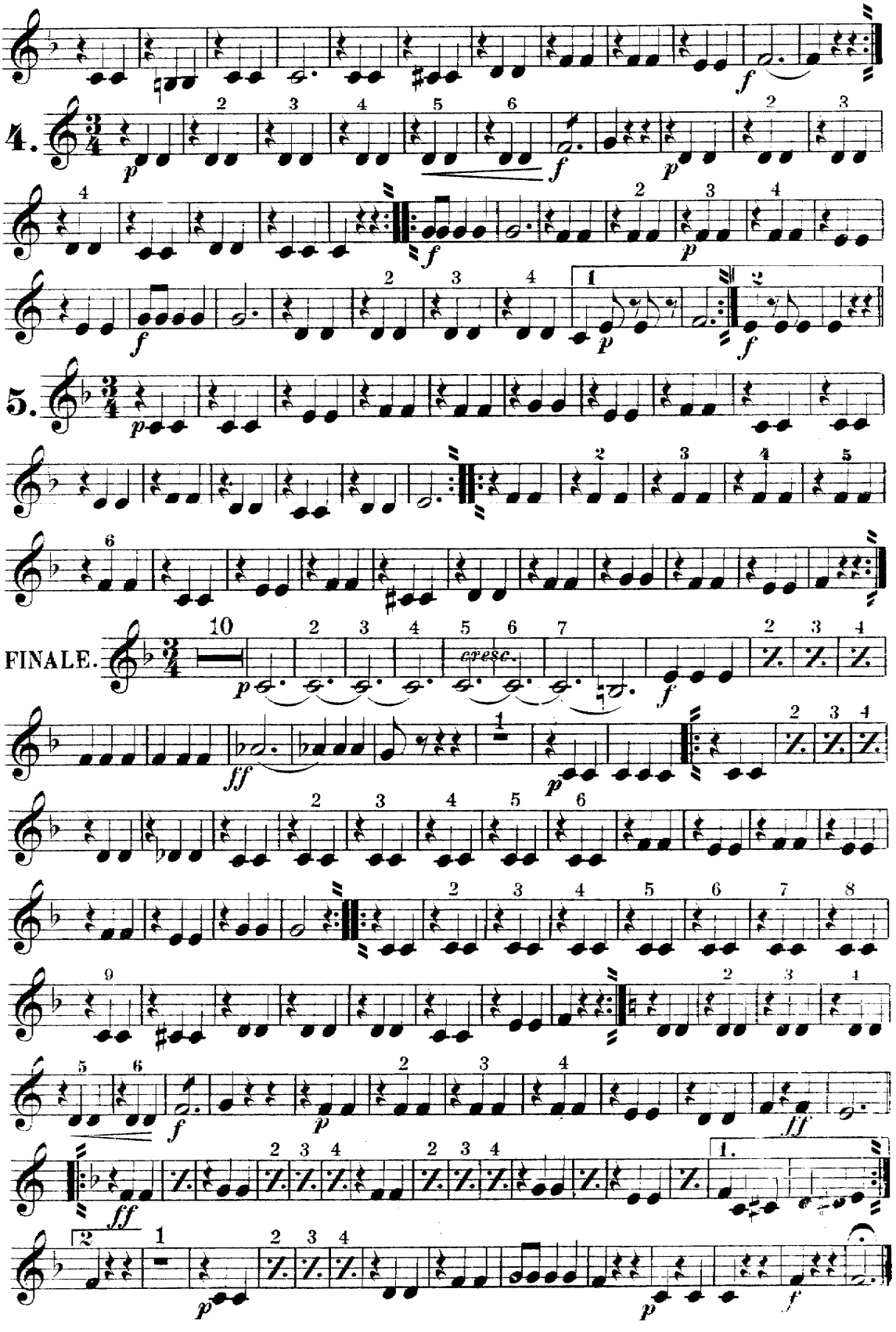

DREAM ON THE OCEAN.

3d B♭ Cornet.

WALTZ.

J. GUNGL.
arr. by M. C. Meyrelles.

INTR.
Maestoso.

137.

Same movement.

WALTZ.

1.

2.

3.

Carl Fischer New York.

3d B♭ Cornet.

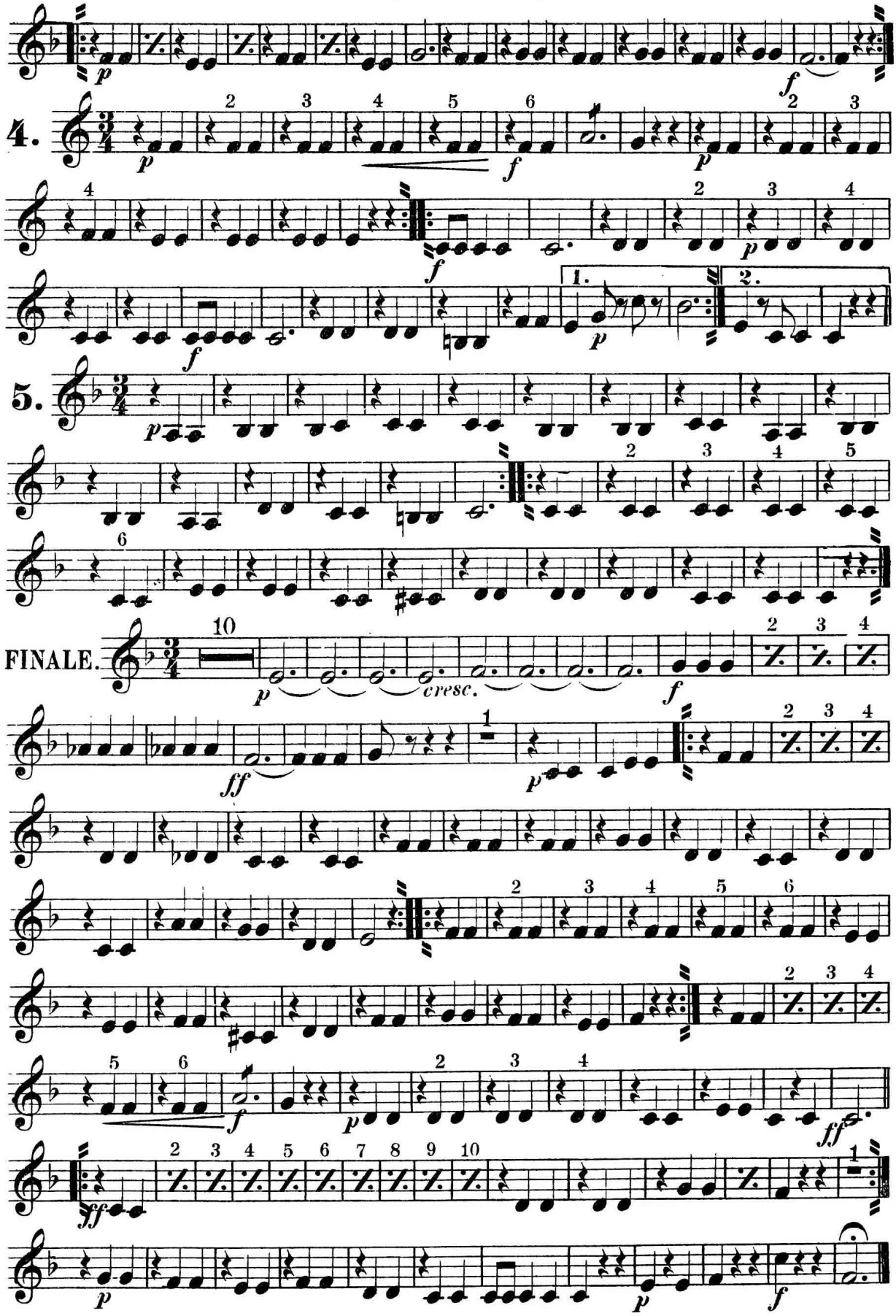

1st E♭ Alto.

DREAM ON THE OCEAN.

WALTZ.

J. GUNGL.
arr. by M. C. Meyrelles.

INTR.
Maestoso.

U137

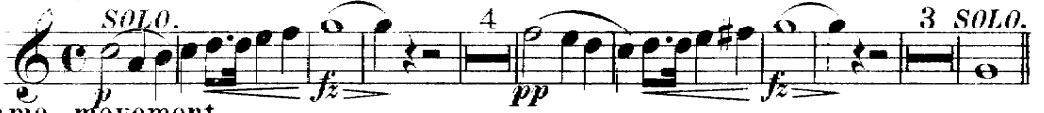

Same movement.

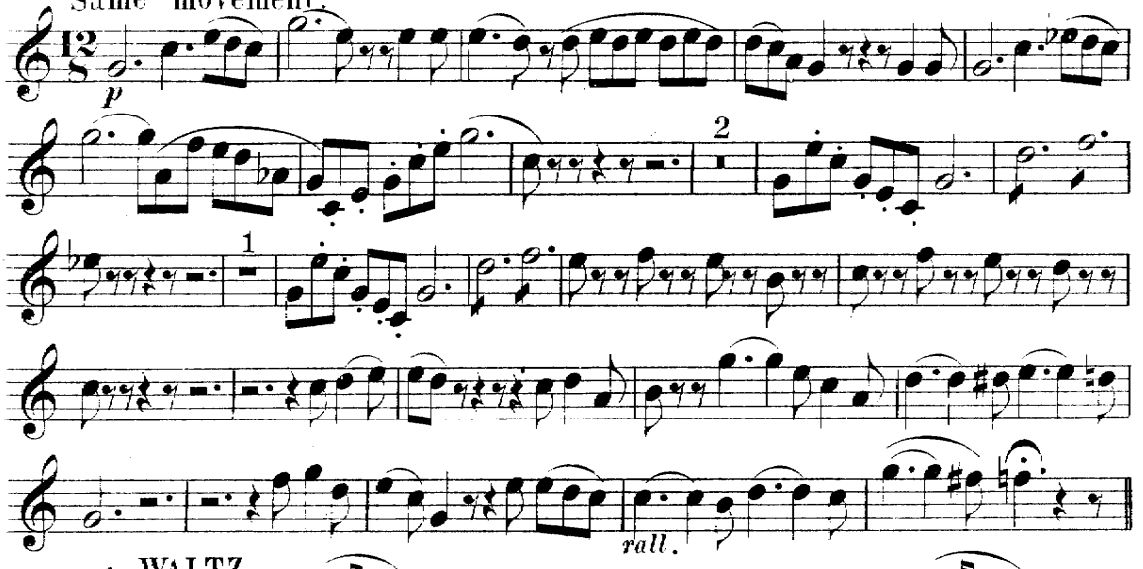

WALTZ.

1.

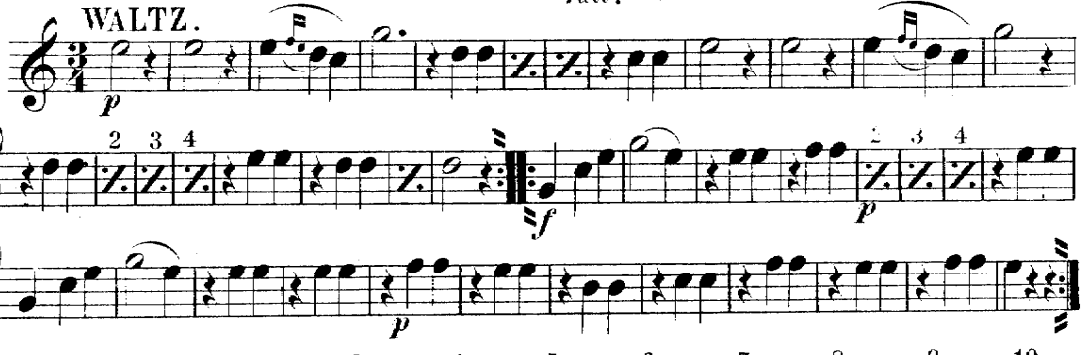

2.

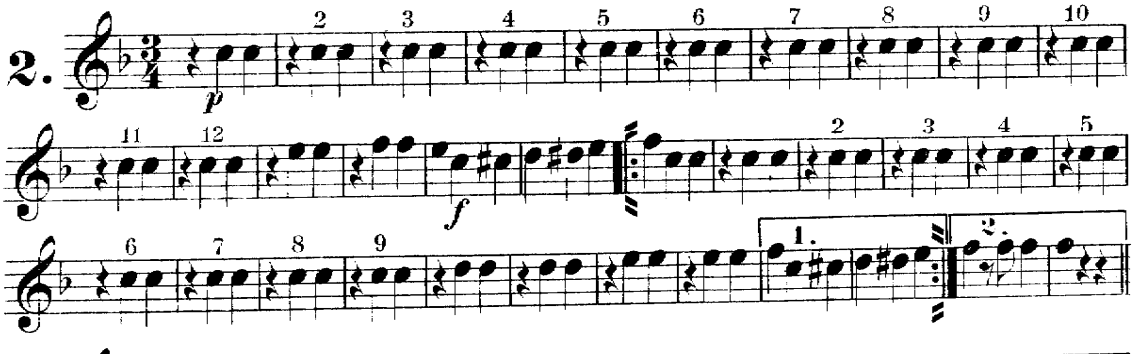

3.

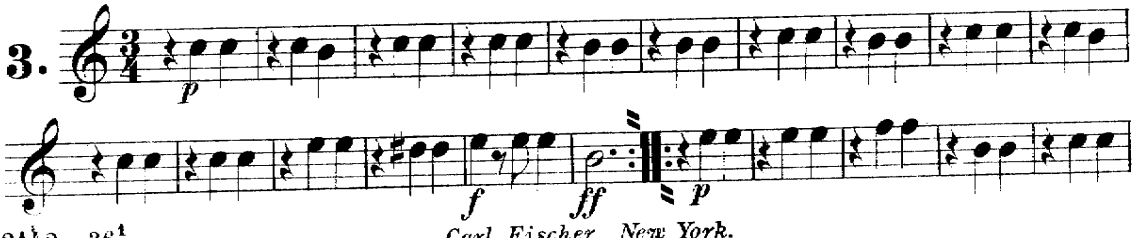

Carl Fischer, New York.

[illegible] HOUSE, Inc.
[illegible] N. S., PHILA., PA.

1st E♭ Alto

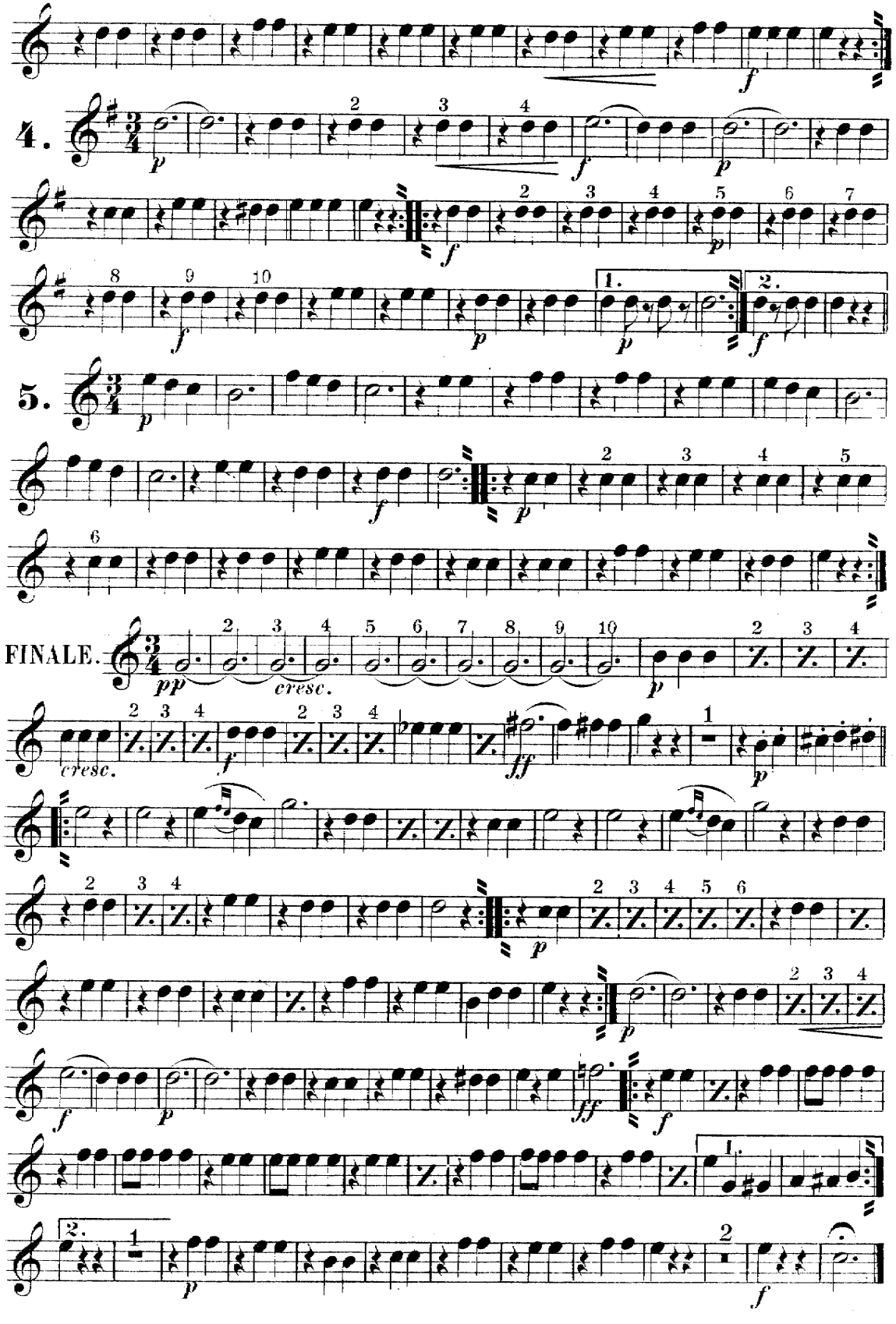

DREAM ON THE OCEAN.

2d Eb Alto.

WALTZ.

J. GUNGL.

arr. by M. C. Meyrelles.

INTR.
Maestoso.

137.

Same movement.

WALTZ.

1.

2.

3.

Carl Fischer New York.

2d E♭ Alto.

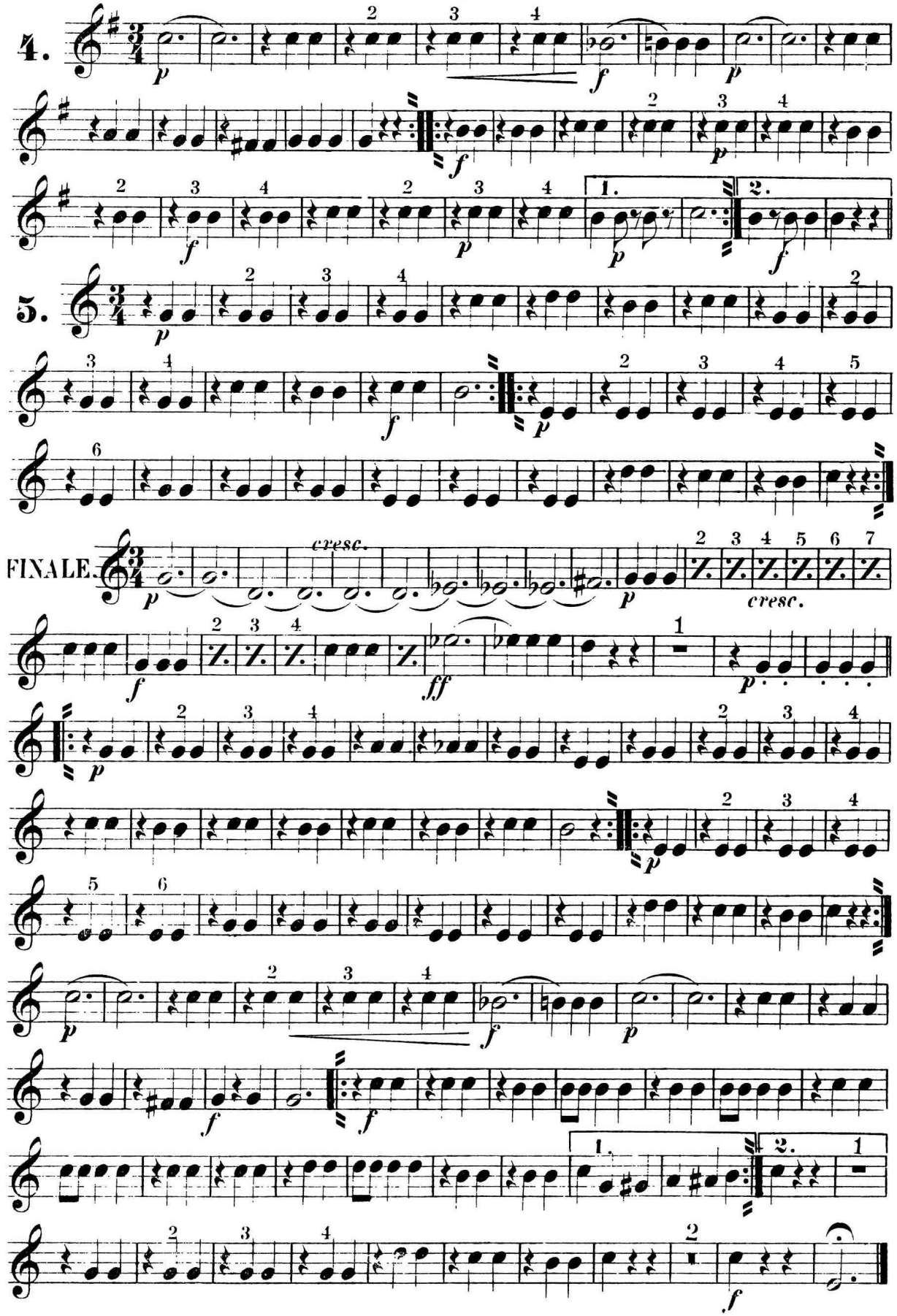

DREAM ON THE OCEAN

WALTZ

3rd & 4th E♭ Altos

J. GUNGL
arr. by M. C. Meyrelles

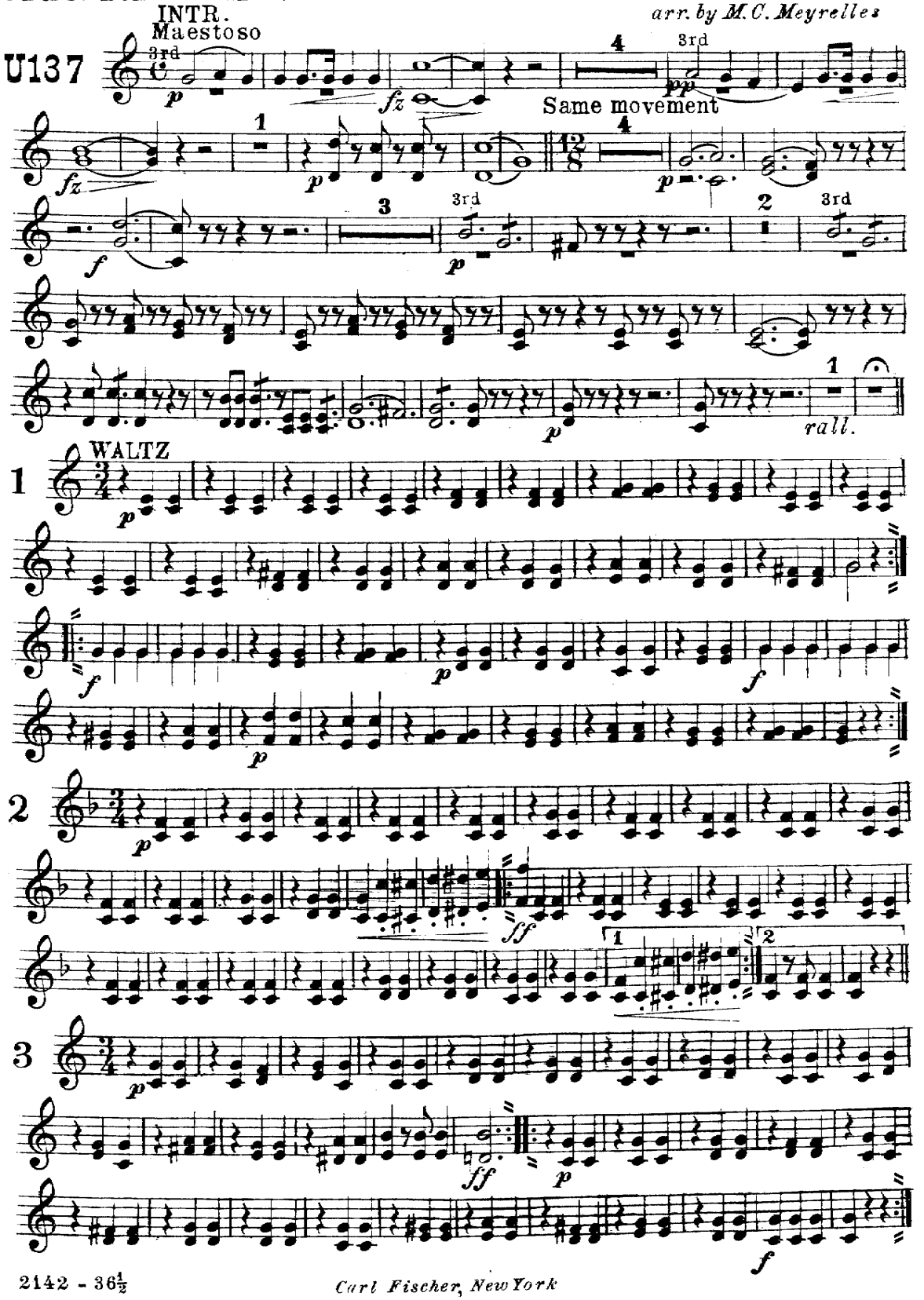

Carl Fischer, New York

U. A. BECKER MUSIC HOUSE, Inc.
N. S., PHIL., PA.

3rd & 4th E♭ Altos

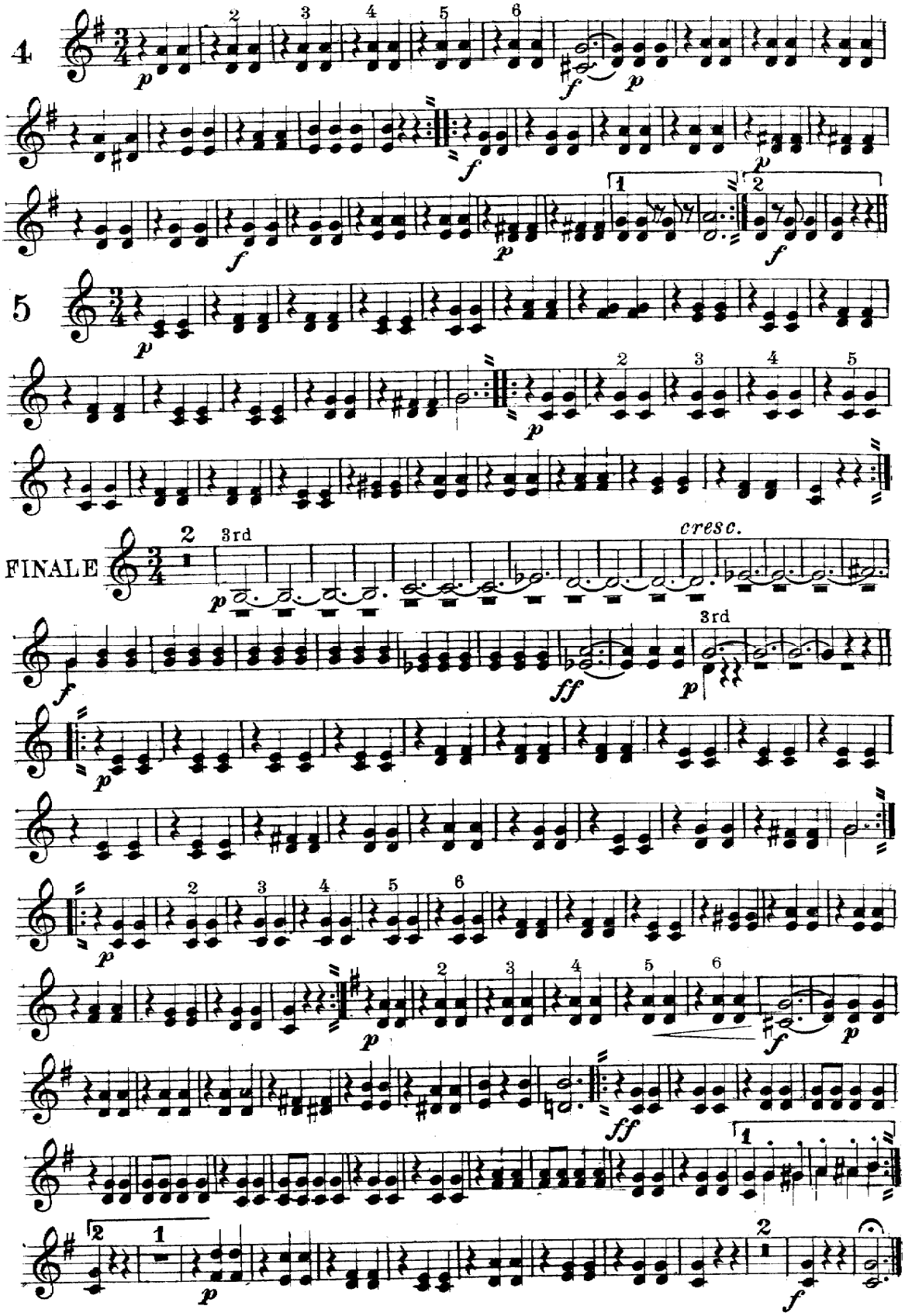

DREAM ON THE OCEAN.

1st Tenor

WALTZ.

INTR.

Maestoso.

J. GUNGL.

arr. by M. C. Meyrelles.

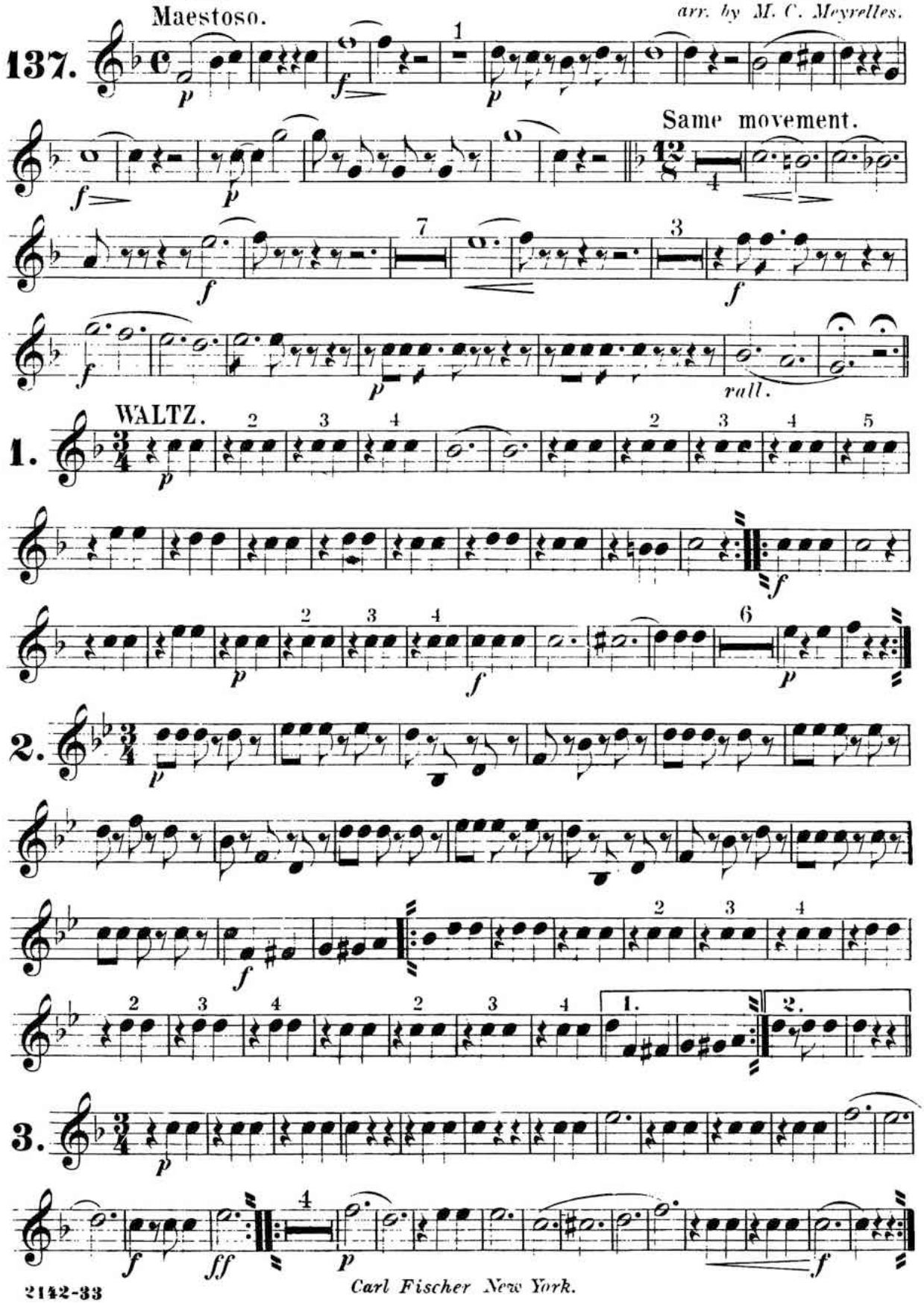

Carl Fischer New York.

1st Tenor

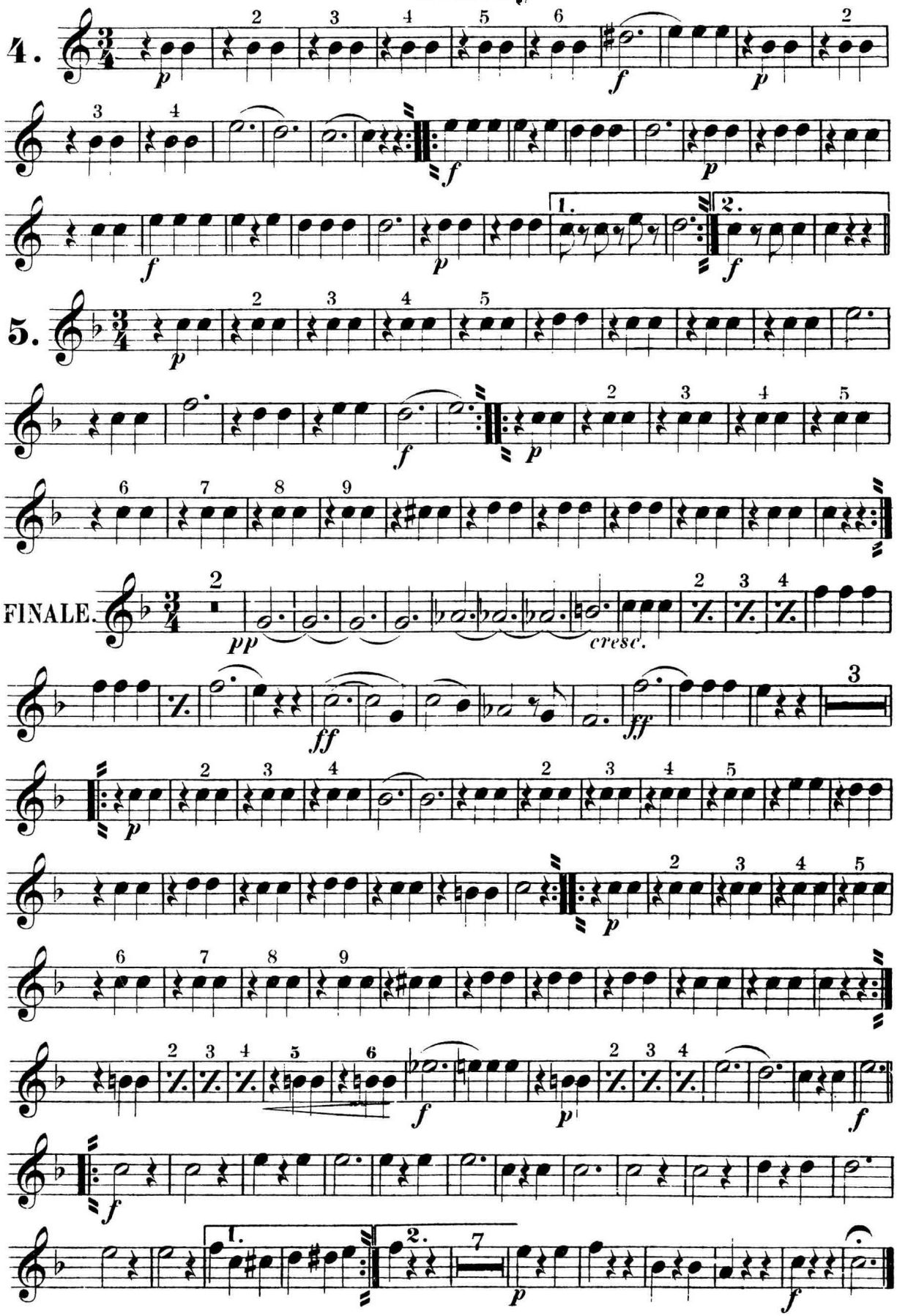

DREAM ON THE OCEAN.

2d Tenor

WALTZ.

INTR.
Maestoso.

J. GUNGL.
arr. by M. C. Meyrelles.

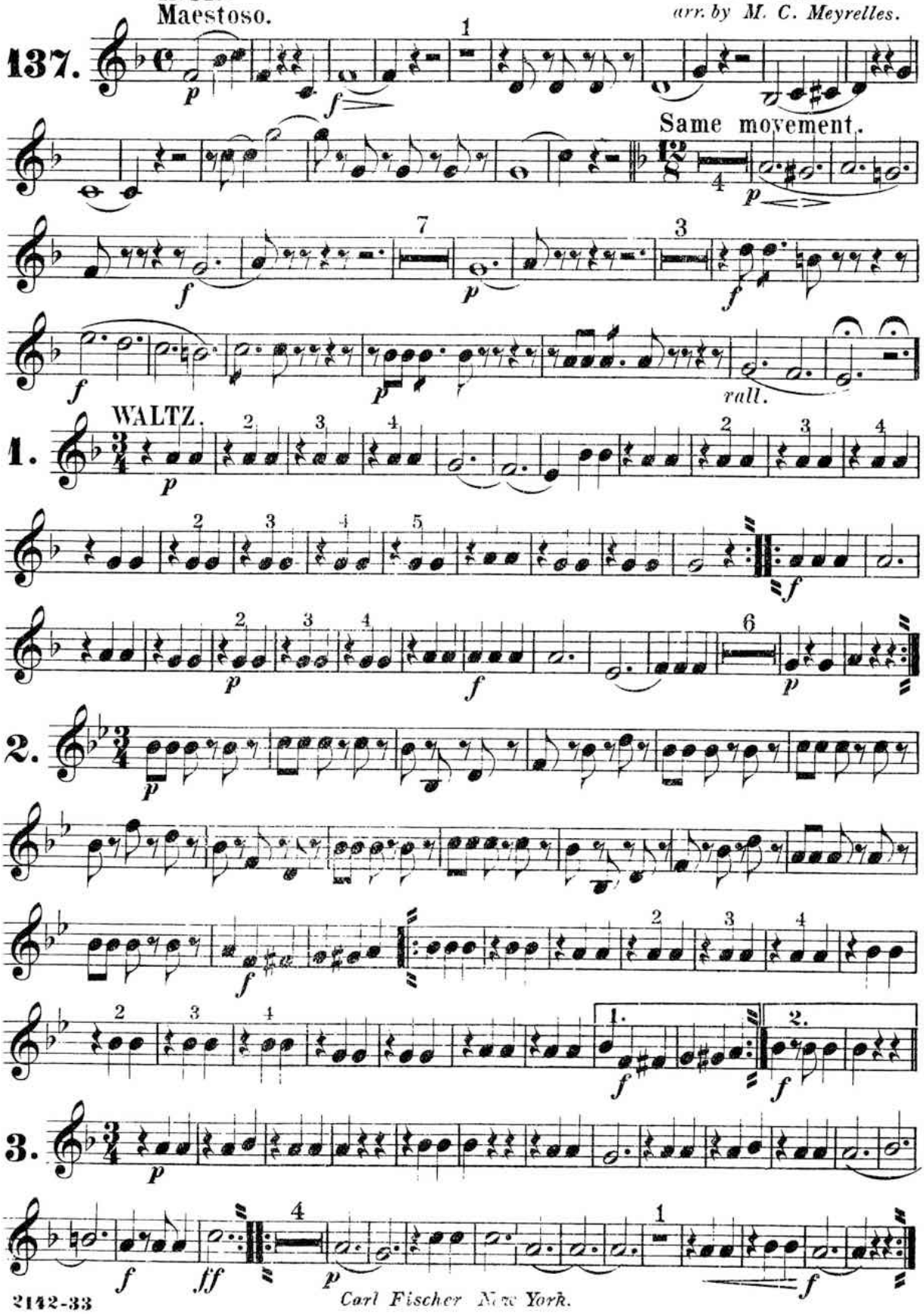

Carl Fischer New York.

2d Tenor

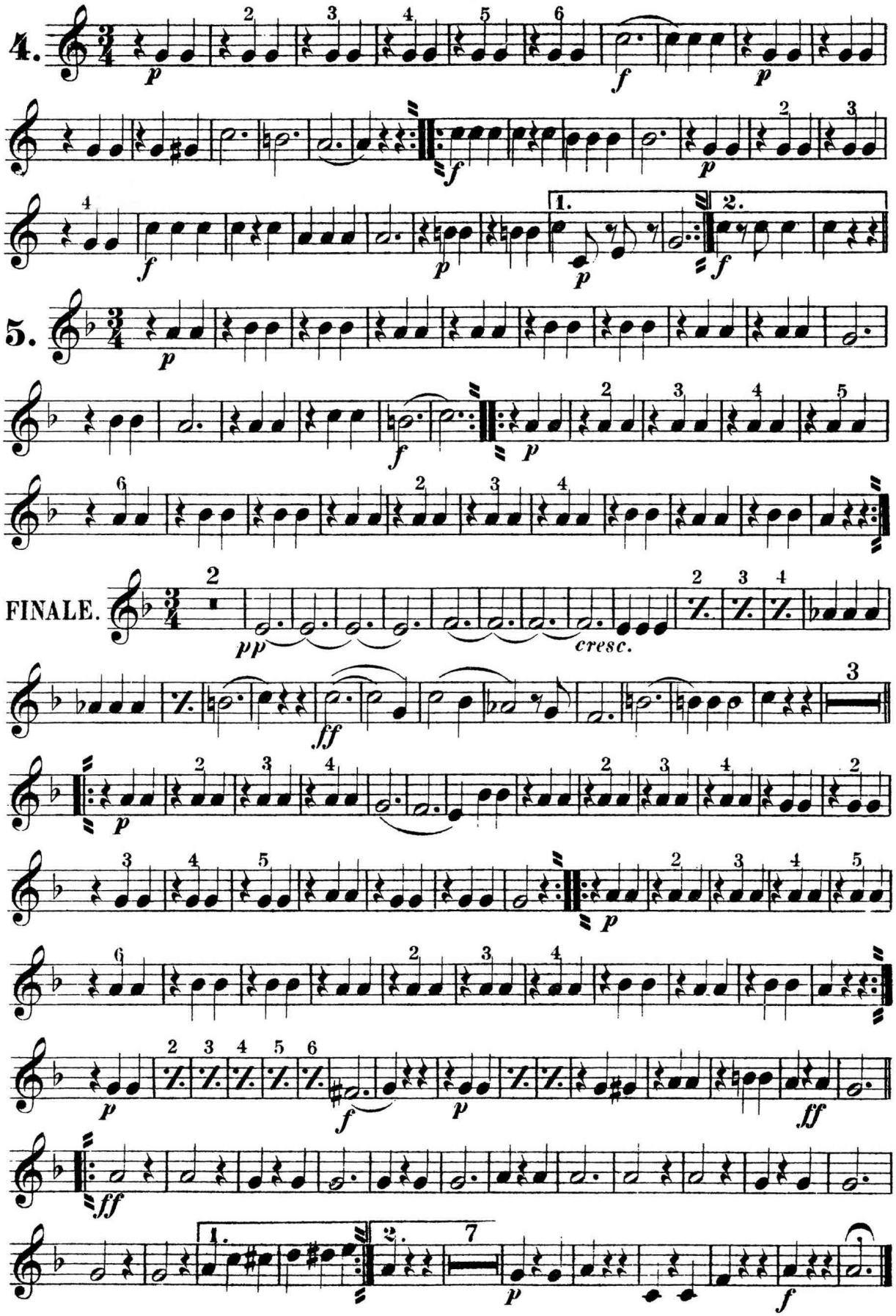

DREAM ON THE OCEAN.

1st Trombone

WALTZ.

J. GUNGL.

arr. by M. C. Meyrelles.

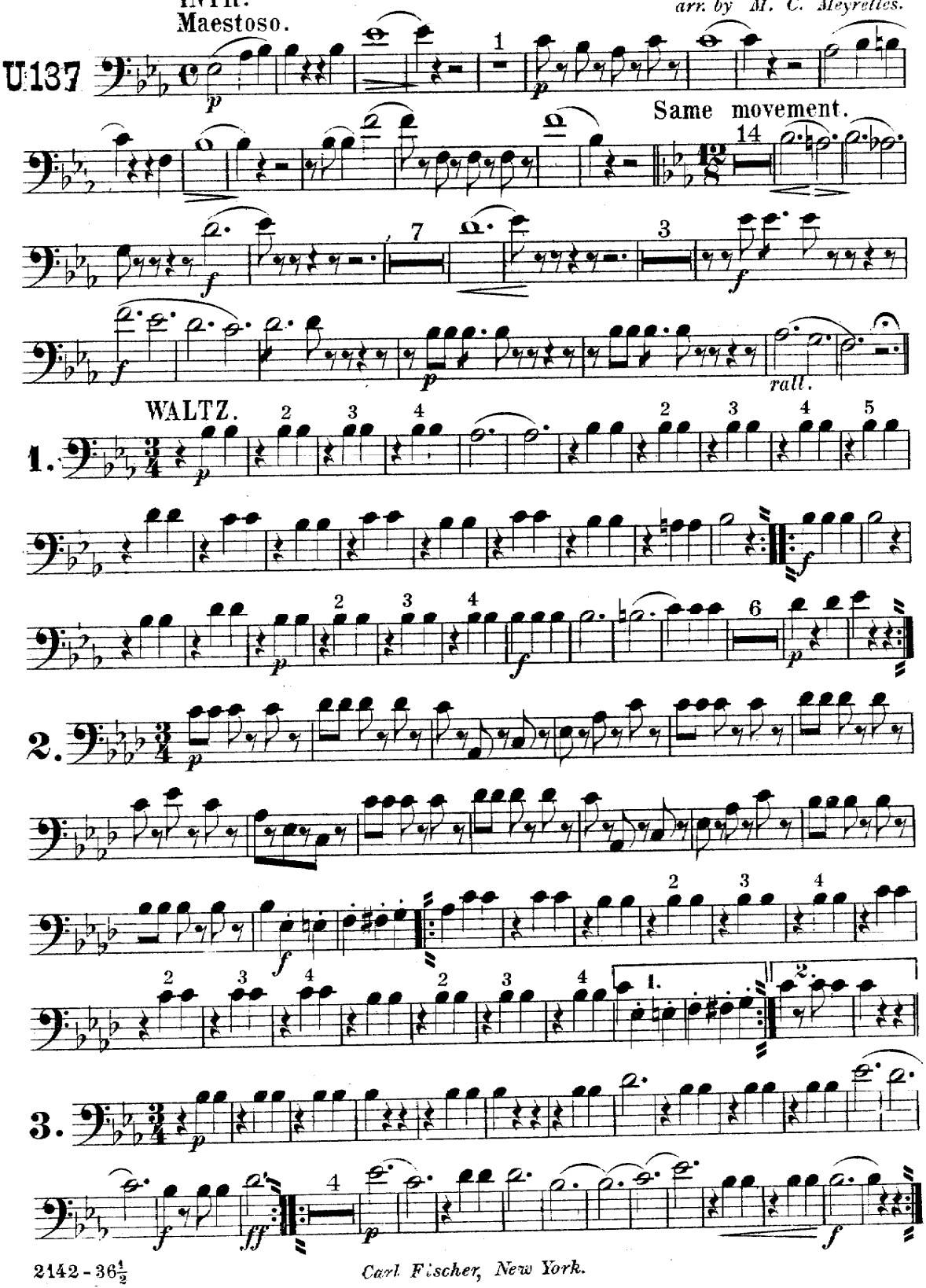

Carl Fischer, New York.

H. A. ... MUSIC HOUSE, Inc.

1st Trombone

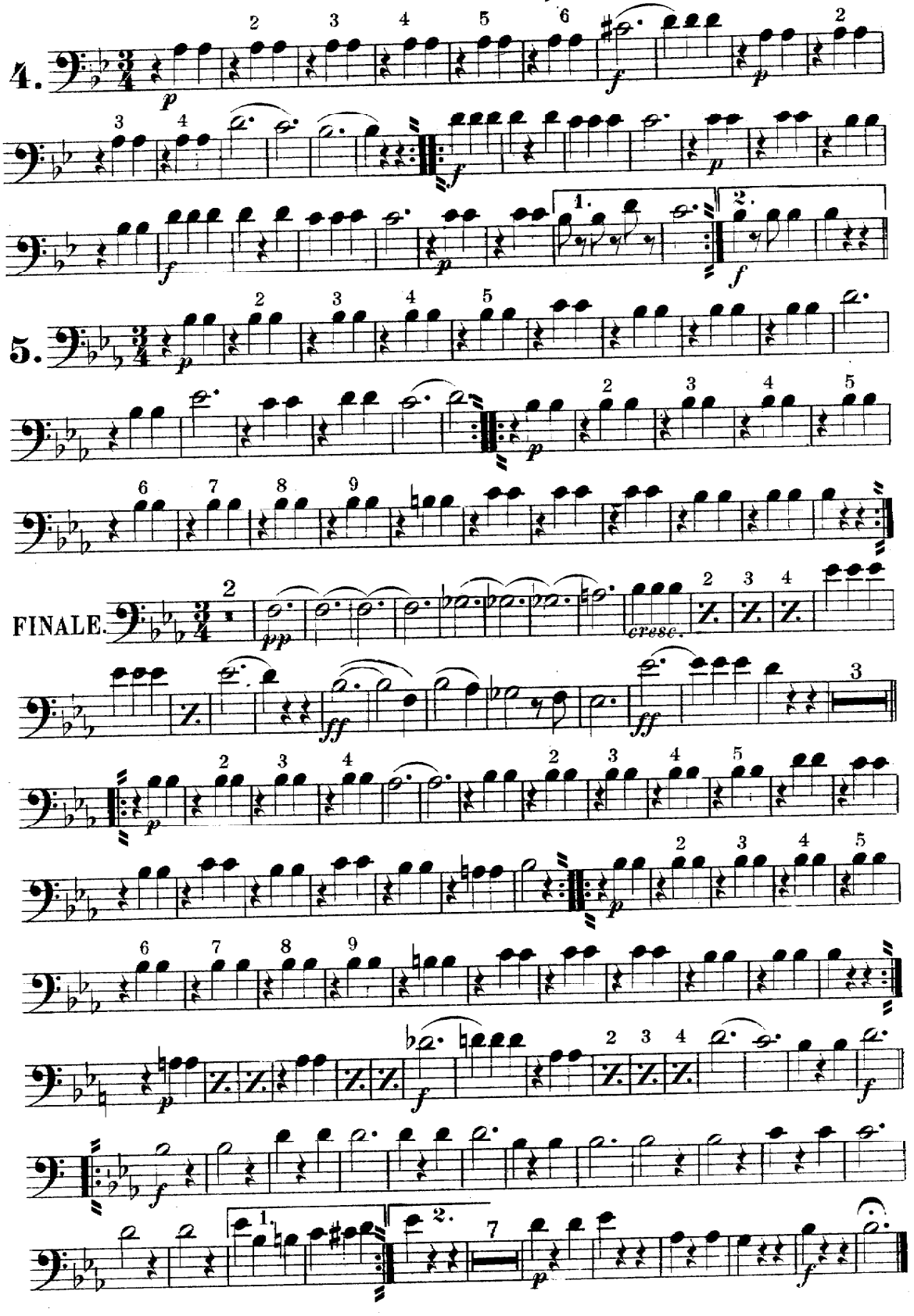

DREAM ON THE OCEAN.

2nd Trombone

WALTZ.

INTR.
Maestoso.

J. GUNGL.
arr. by M. C. Meyrelles.

U137

Same movement.

WALTZ.

1.

2.

3.

2142 - 36½

Carl Fischer, New York.

H. A. BECKER MUSIC ROLL CO., Inc.
601 E. Ohio St., N. S., PITTSBURG, PA.

2nd Trombone

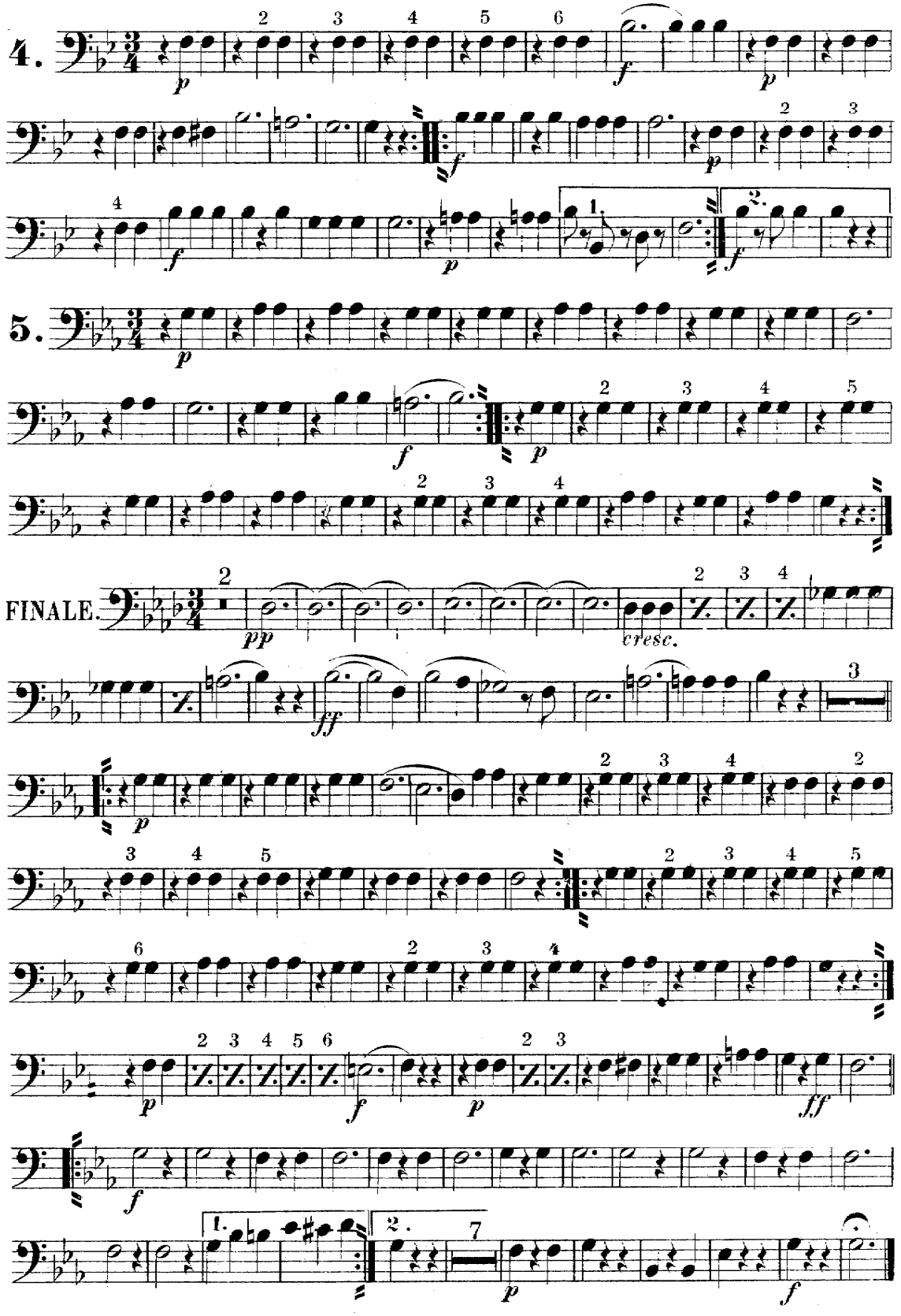

DREAM ON THE OCEAN.

WALTZ.

3rd Trombone

INTR.

Maestoso.

J. GUNGL.

arr. by M. C. Meyrelles.

U137

Same movement.

WALTZ.

1.

2.

3.

2142 - 36½

Carl Fischer, New York.

CARL FISCHER MUSIC HOUSE, Inc.

[illegible] E. Ohio St., N. S., PGH., PA.

3rd Trombone

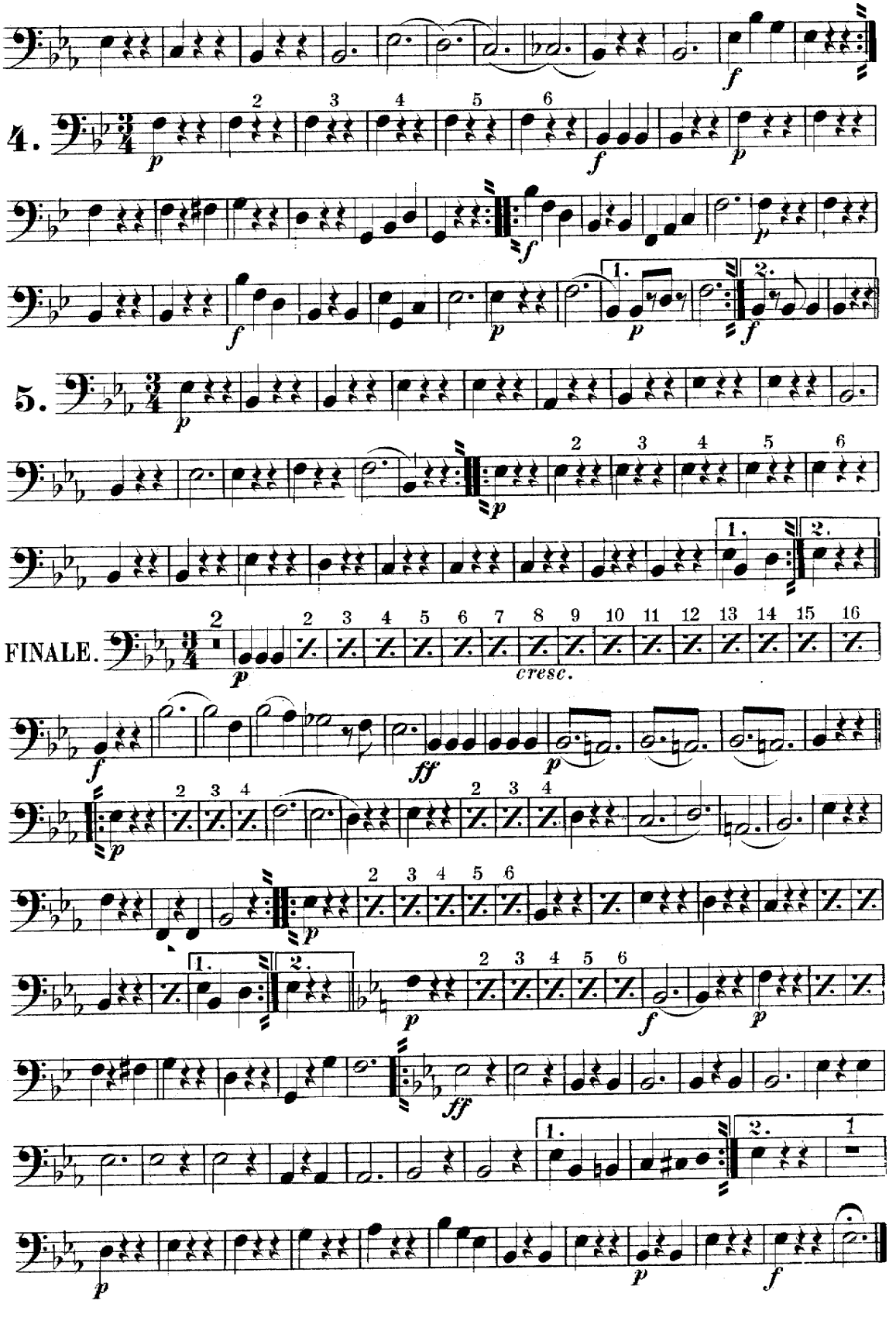

DREAM ON THE OCEAN.

B♭ Bass.

WALTZ.

INTR.
Maestoso.

J. GUNGL.
arr. by M. C. Meyrelles.

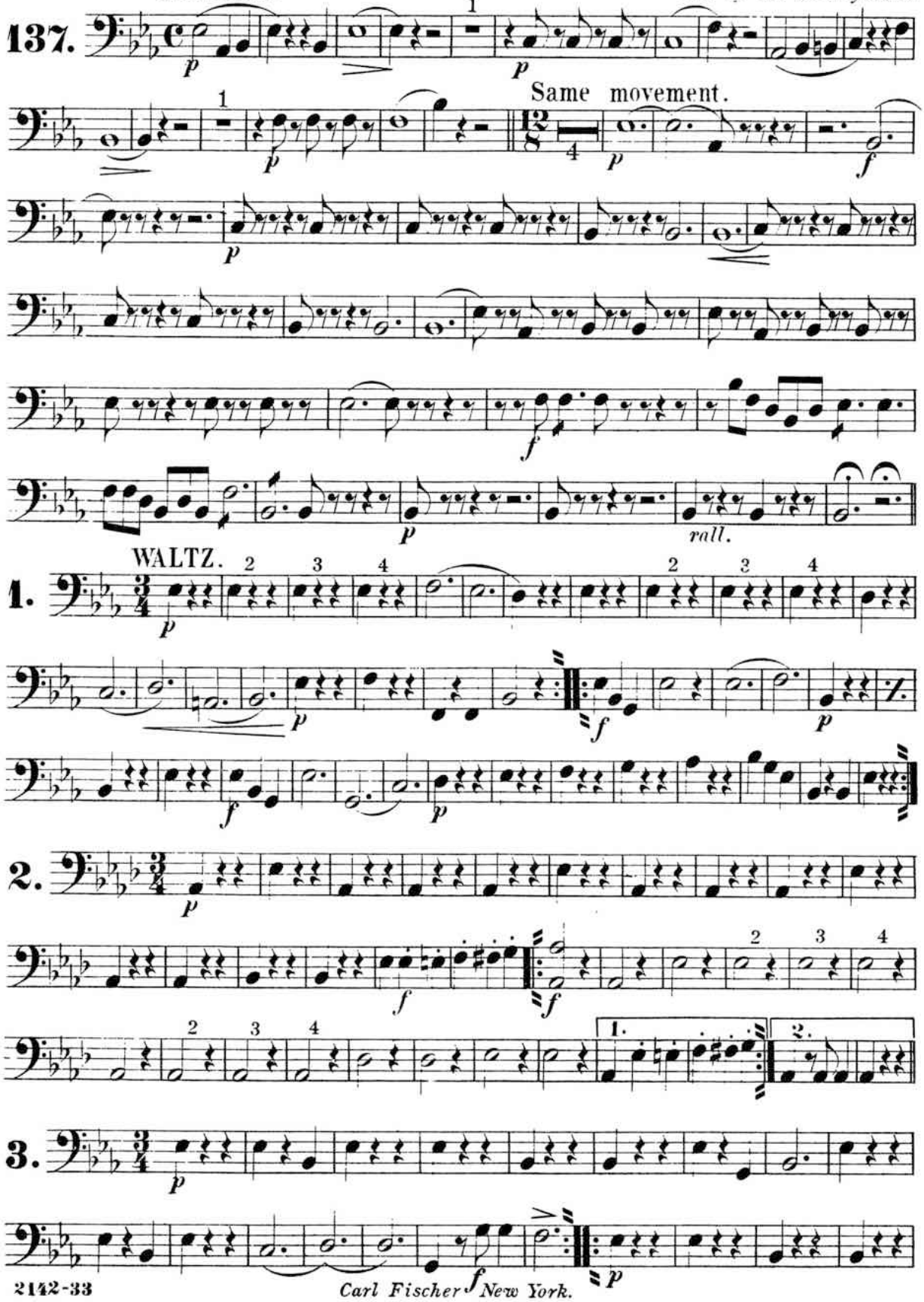

Carl Fischer New York.

B♭ Bass.

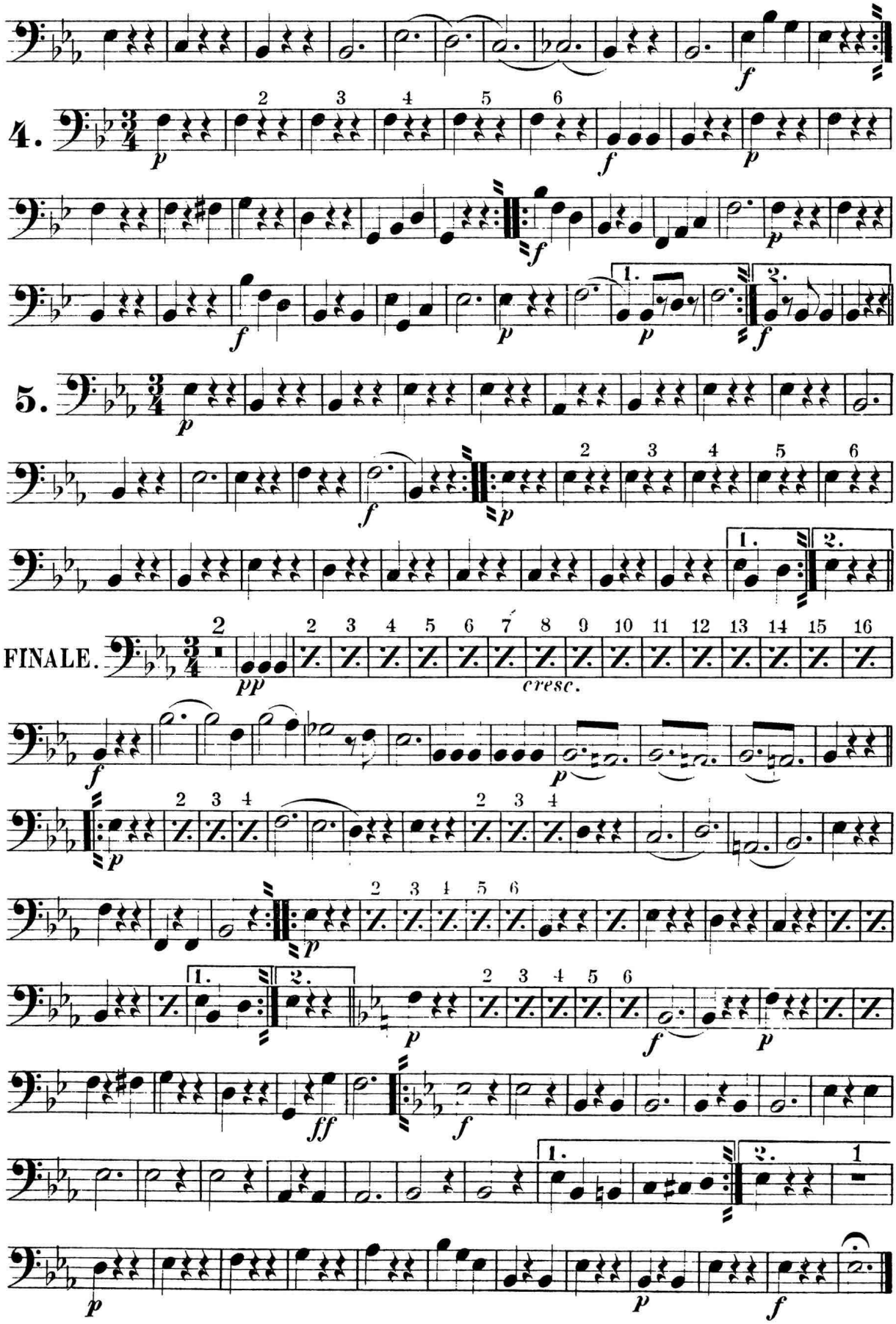

DREAM ON THE OCEAN.

1st Trombone 𝄞 WALTZ.

INTR. J. GUNGL.

Maestoso. *arr. by M. C. Meyrelles.*

U137

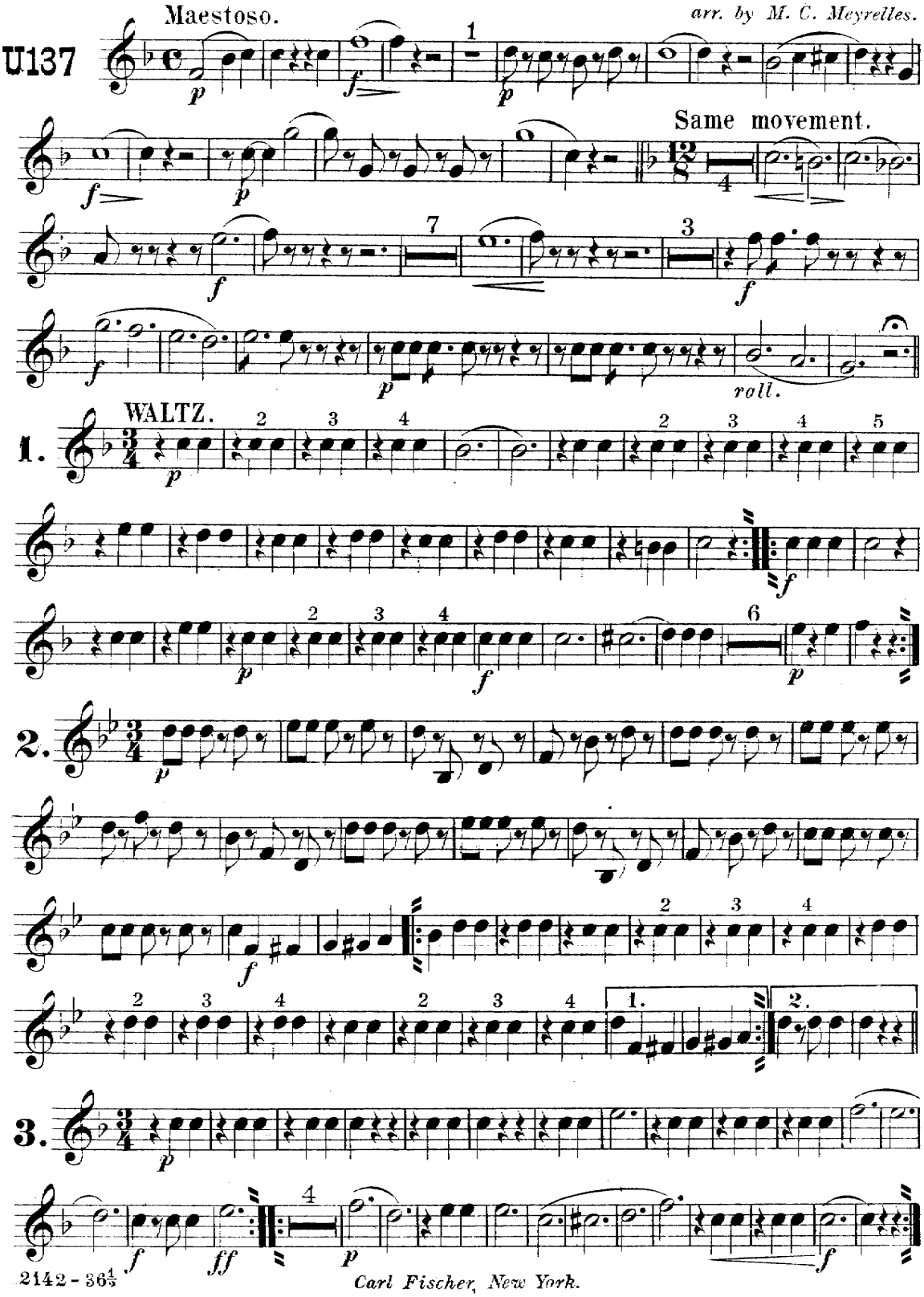

Carl Fischer, New York.

H. A. BECKER MUSIC HOUSE, Inc.
[illegible] N. S., PHIL., PA.

1st Trombone

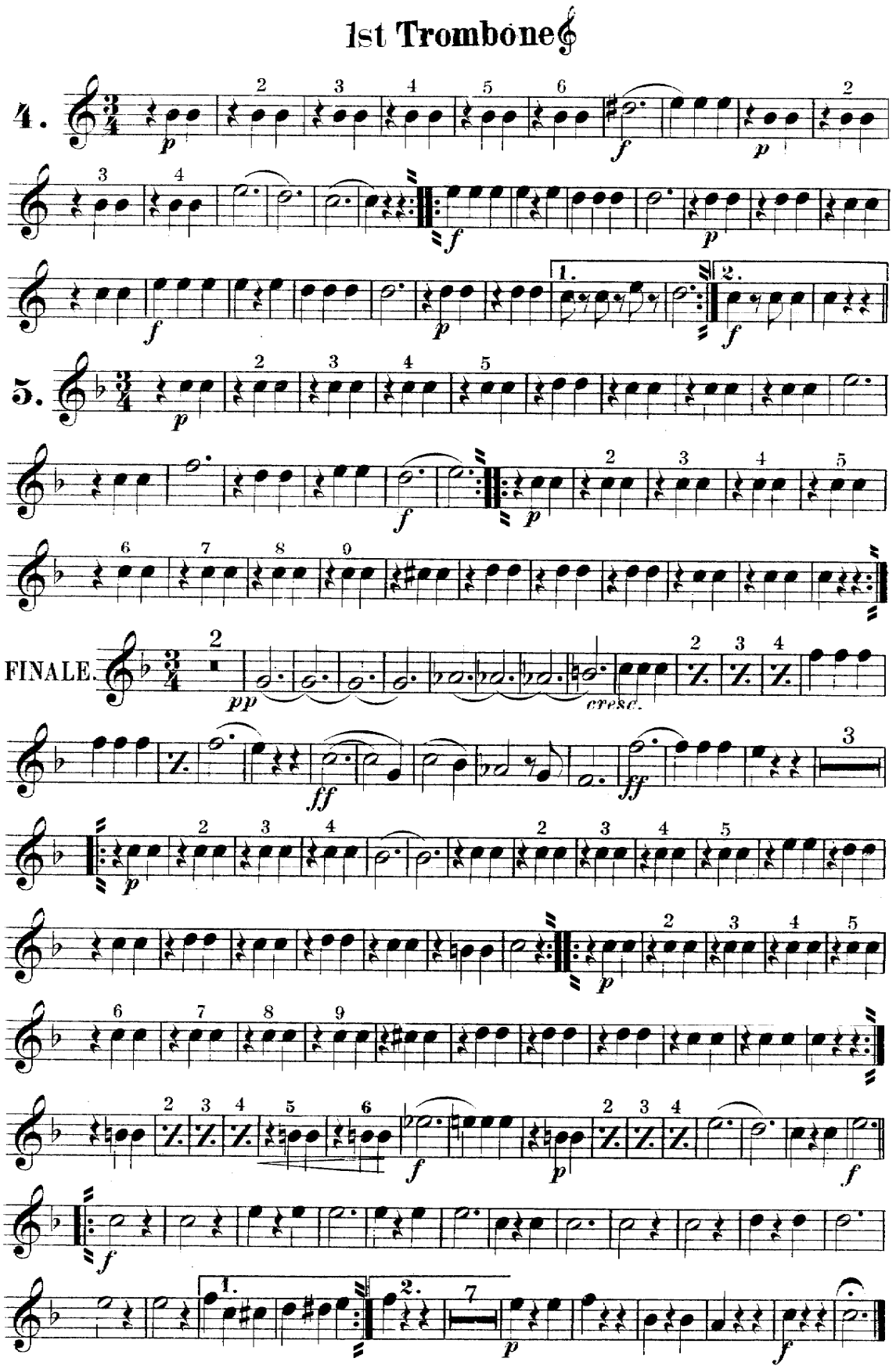

DREAM ON THE OCEAN.

2nd Trombone

WALTZ

INTR.
Maestoso.

J. GUNGL.
arr. by M. C. Meyrelles.

U137

Same movement.

WALTZ.

1.

2.

3.

2142-36½

Carl Fischer, New York.

H. A. BECKER MUSIC HOUSE, Inc.
601 E. Ohio St., N. S., PGH., PA.

2nd Trombone

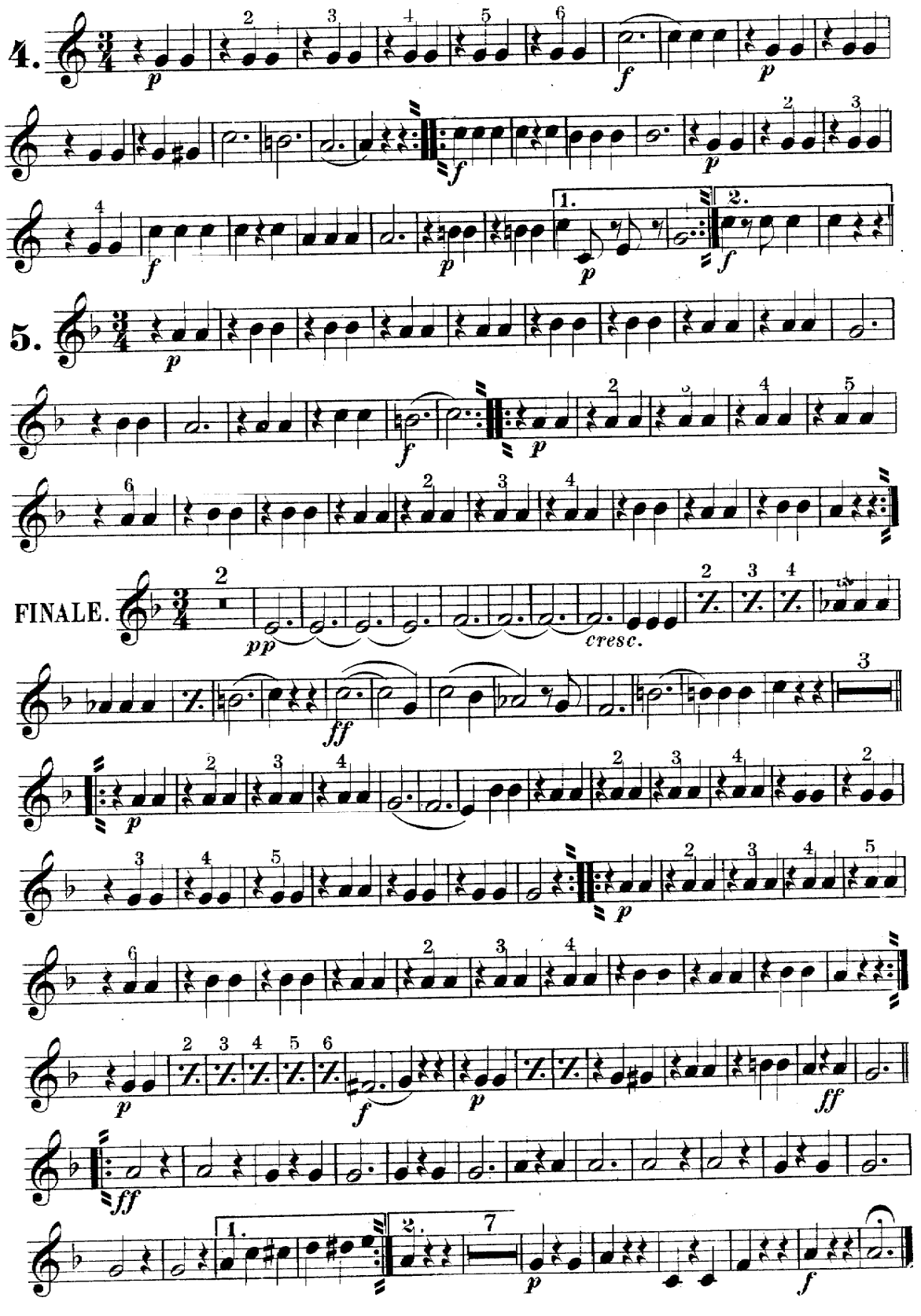

DREAM ON THE OCEAN

WALTZ

3rd Trombone

(B♭ Bass) INTR.

J. GUNGL

arr. by M. C. Meyrelles

U137

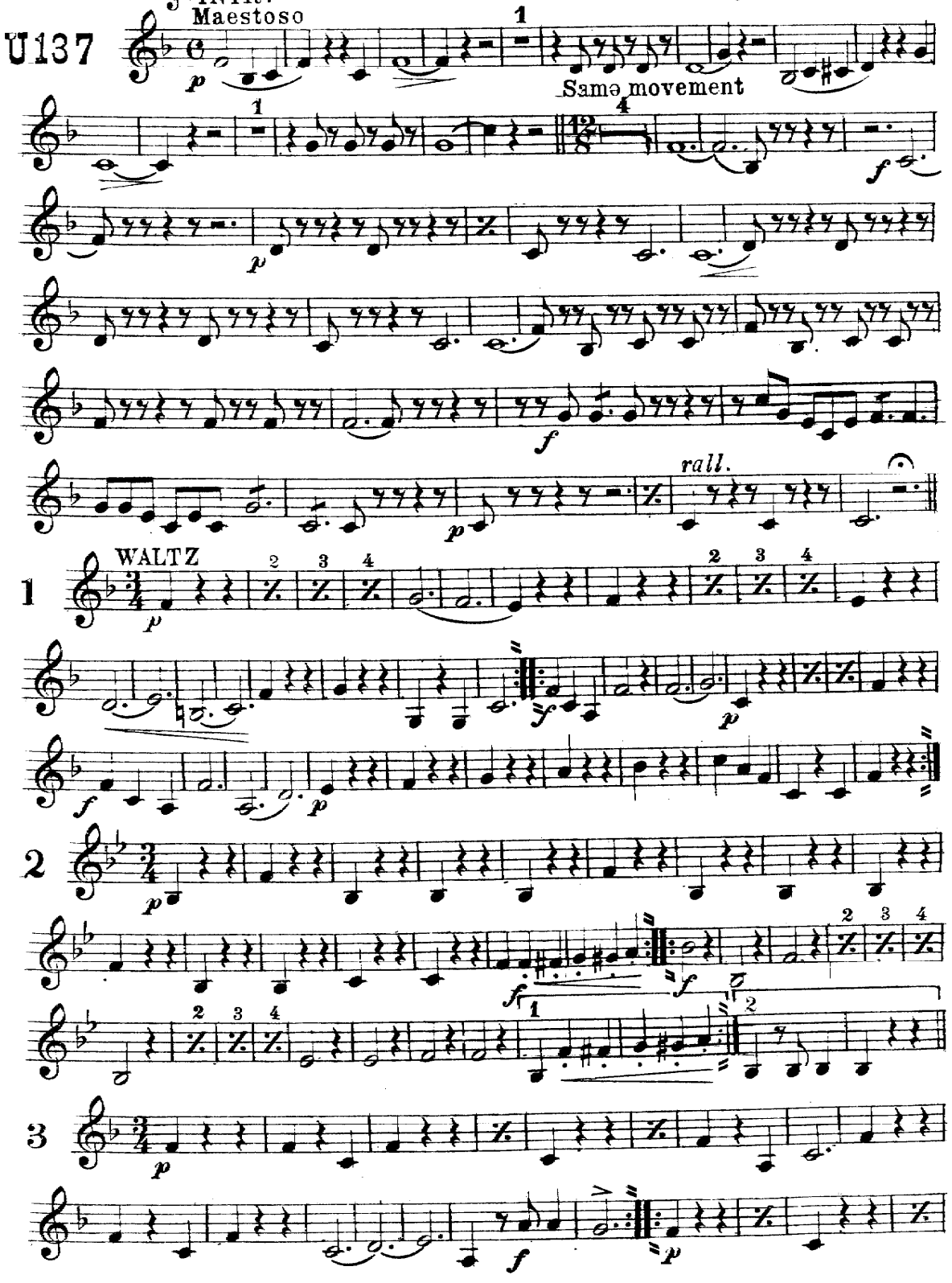

2142 - 36½

Carl Fischer, New York

H. A. BECHER MUSIC HOUSE, Inc.
601 E. Ohio St., N. S., PRIL., PA.

3rd Trombone

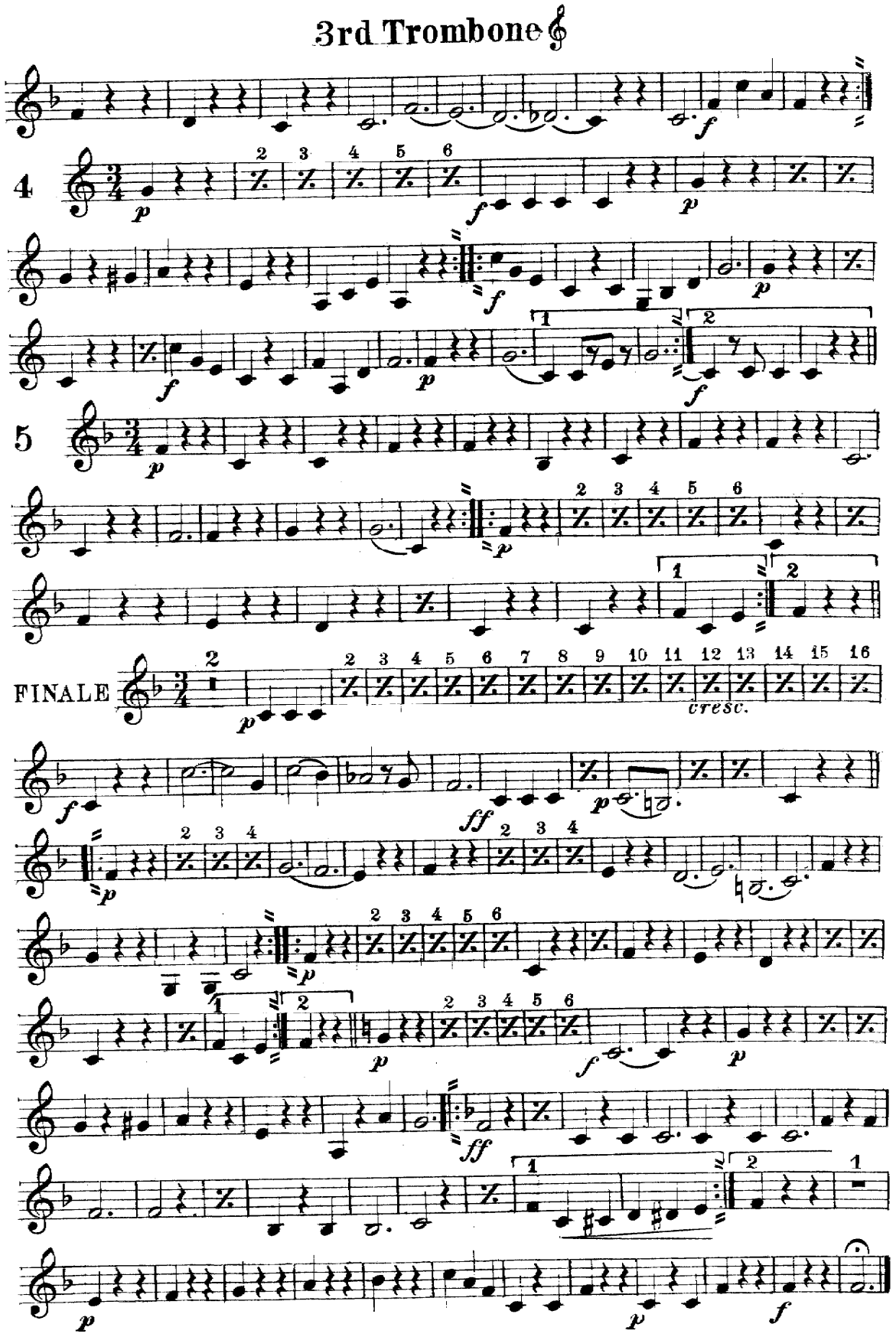

DREAM ON THE OCEAN.

WALTZ.

Baritone

J. GUNGL.
arr. by M. C. Meyrelles.

U137

INTR.
Maestoso.

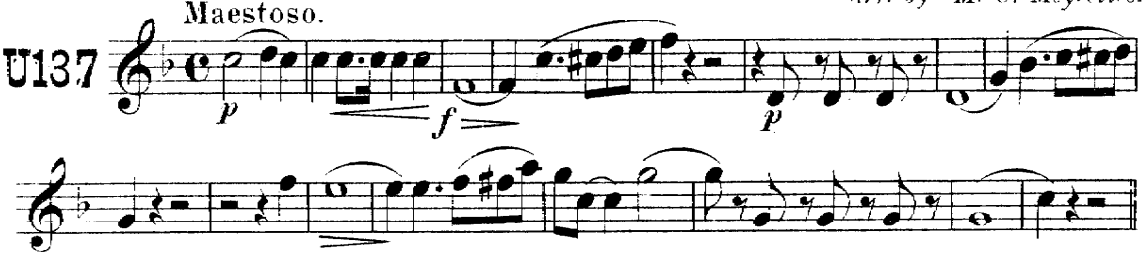

Same movement.

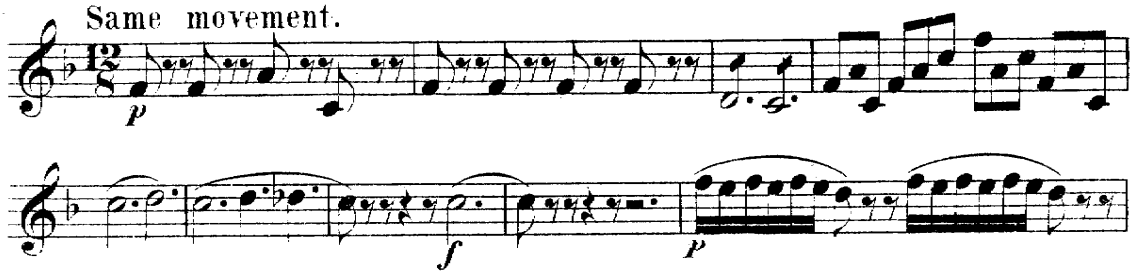

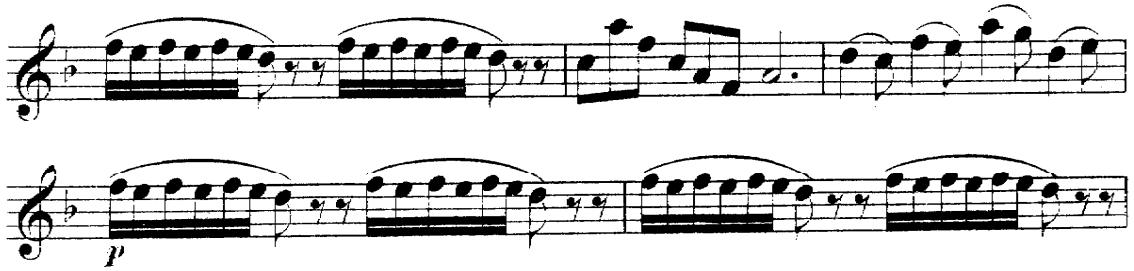

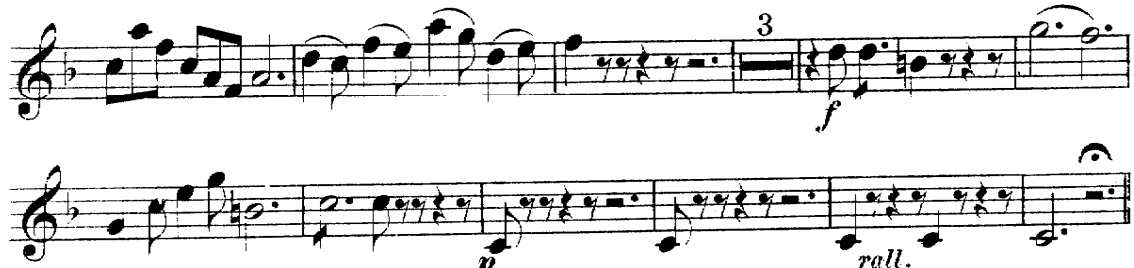

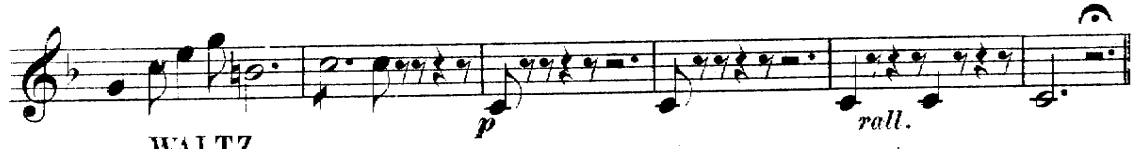

WALTZ.

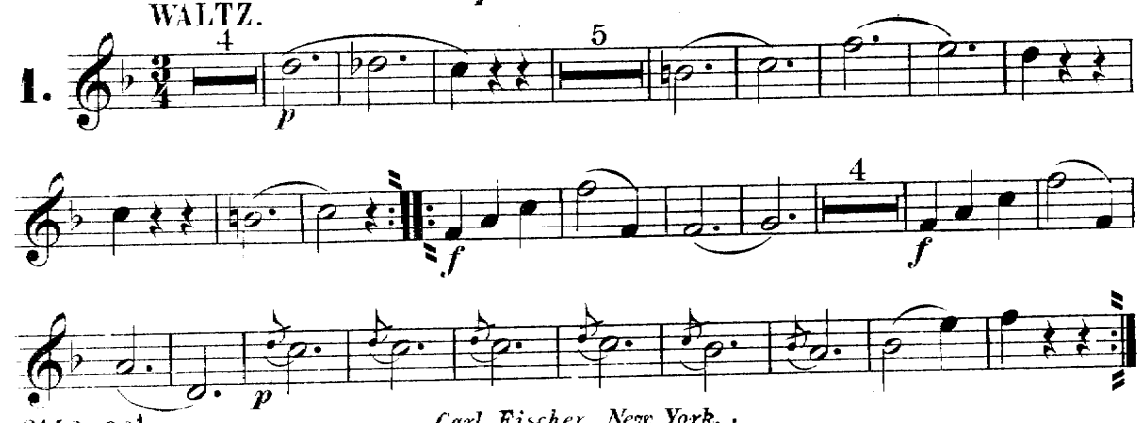

Carl Fischer, New York.

E. A. [illegible], Inc.

Baritone

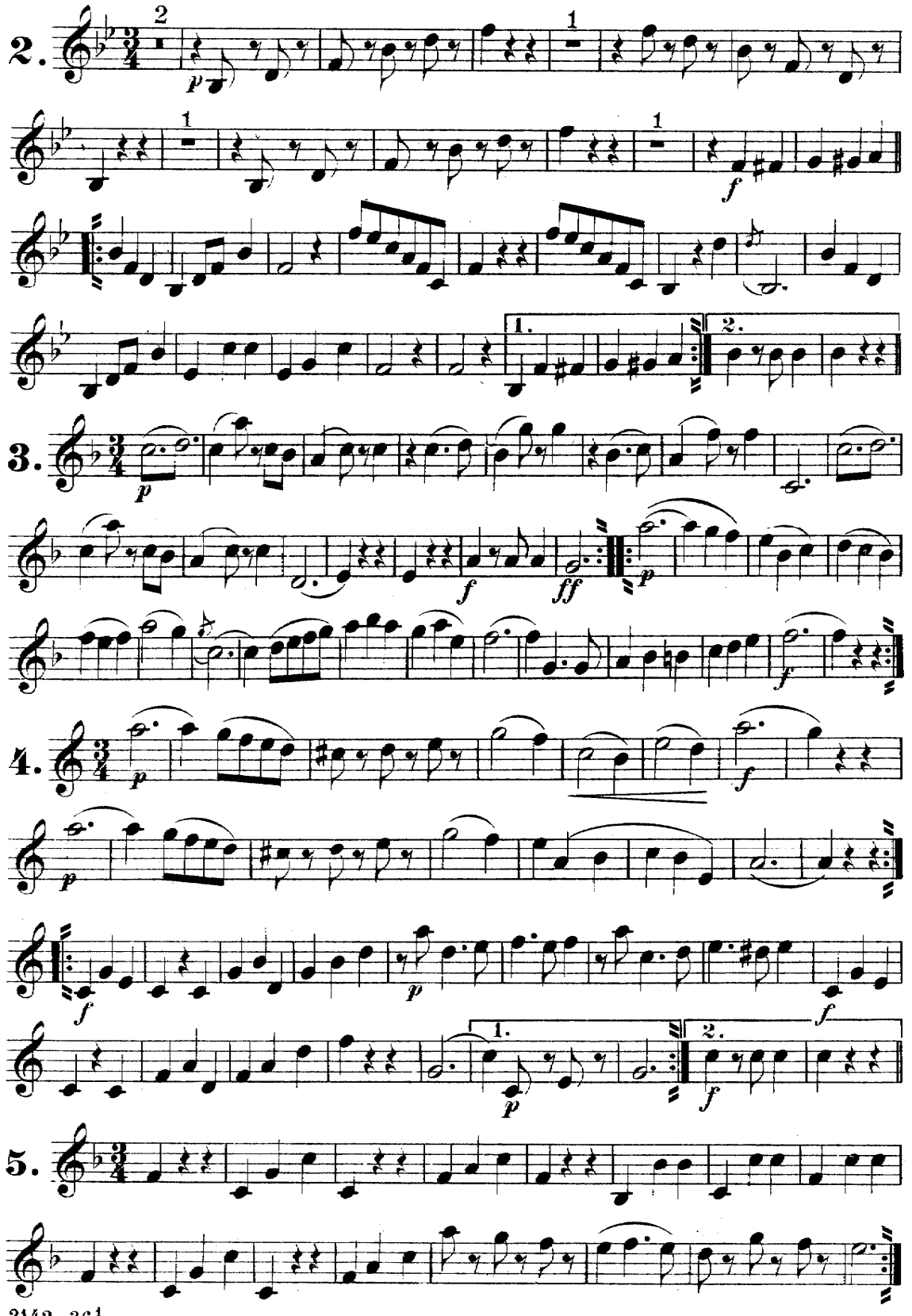

Baritone

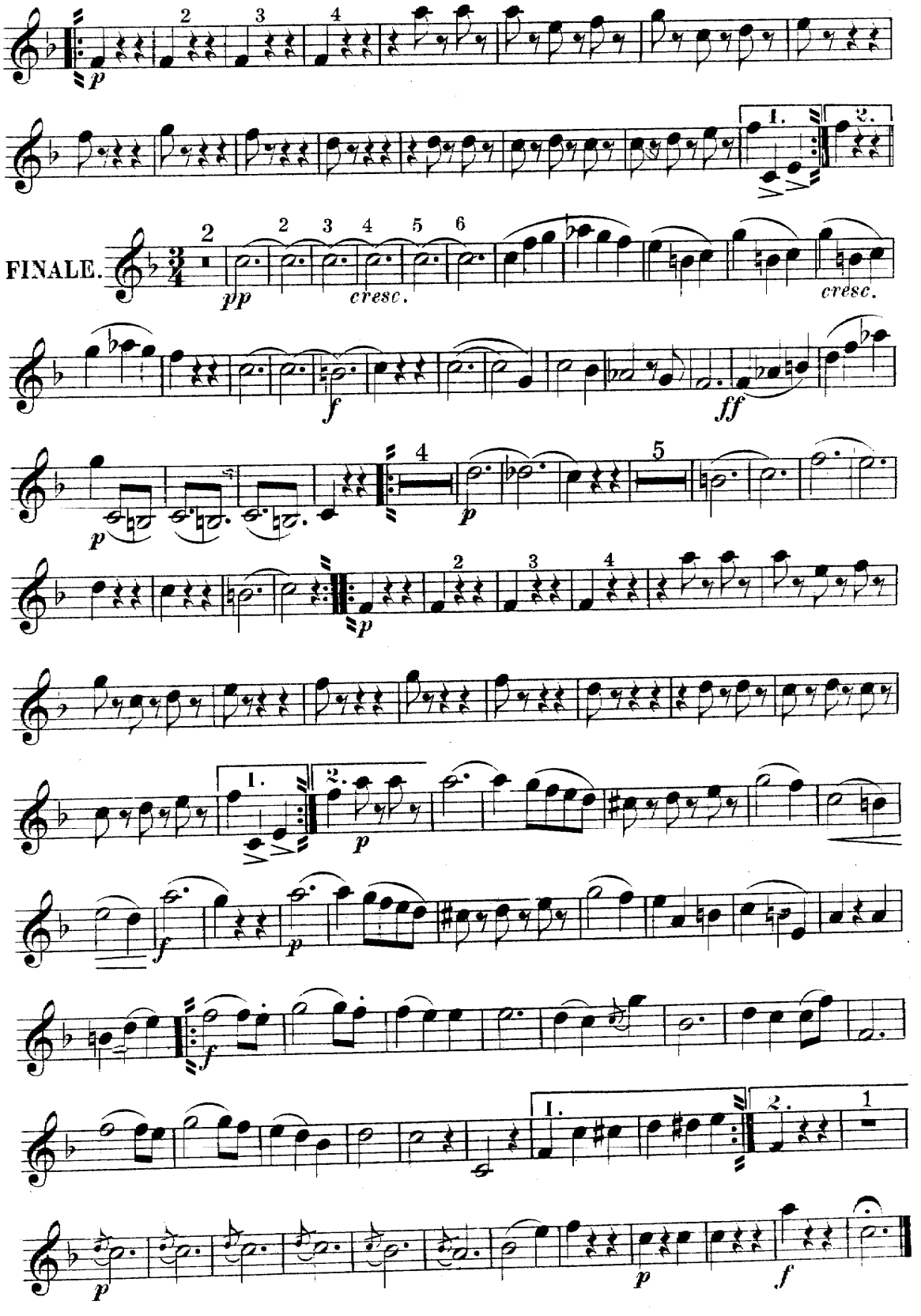

DREAM ON THE OCEAN.

WALTZ.

Baritone 𝄢

INTR.
Maestoso.

J. GUNGL.
arr. by M. C. Meyrelles

U137

p

p

Same movement.

p

f

p

3

f

p

rall.

WALTZ.

1.

4

p

5

f

4

f

p

Carl Fischer, New York.

Baritone 𝄢

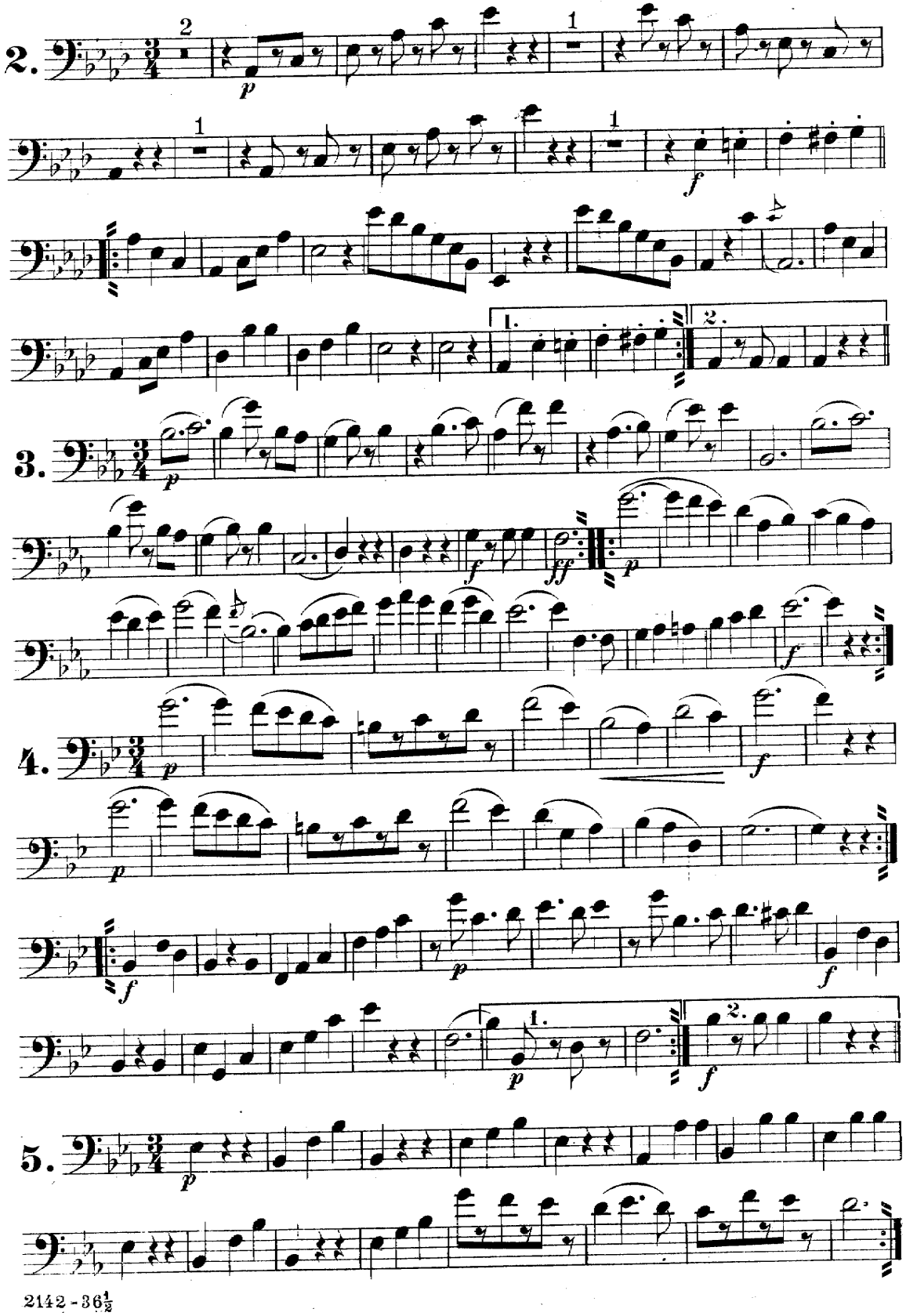

Baritone

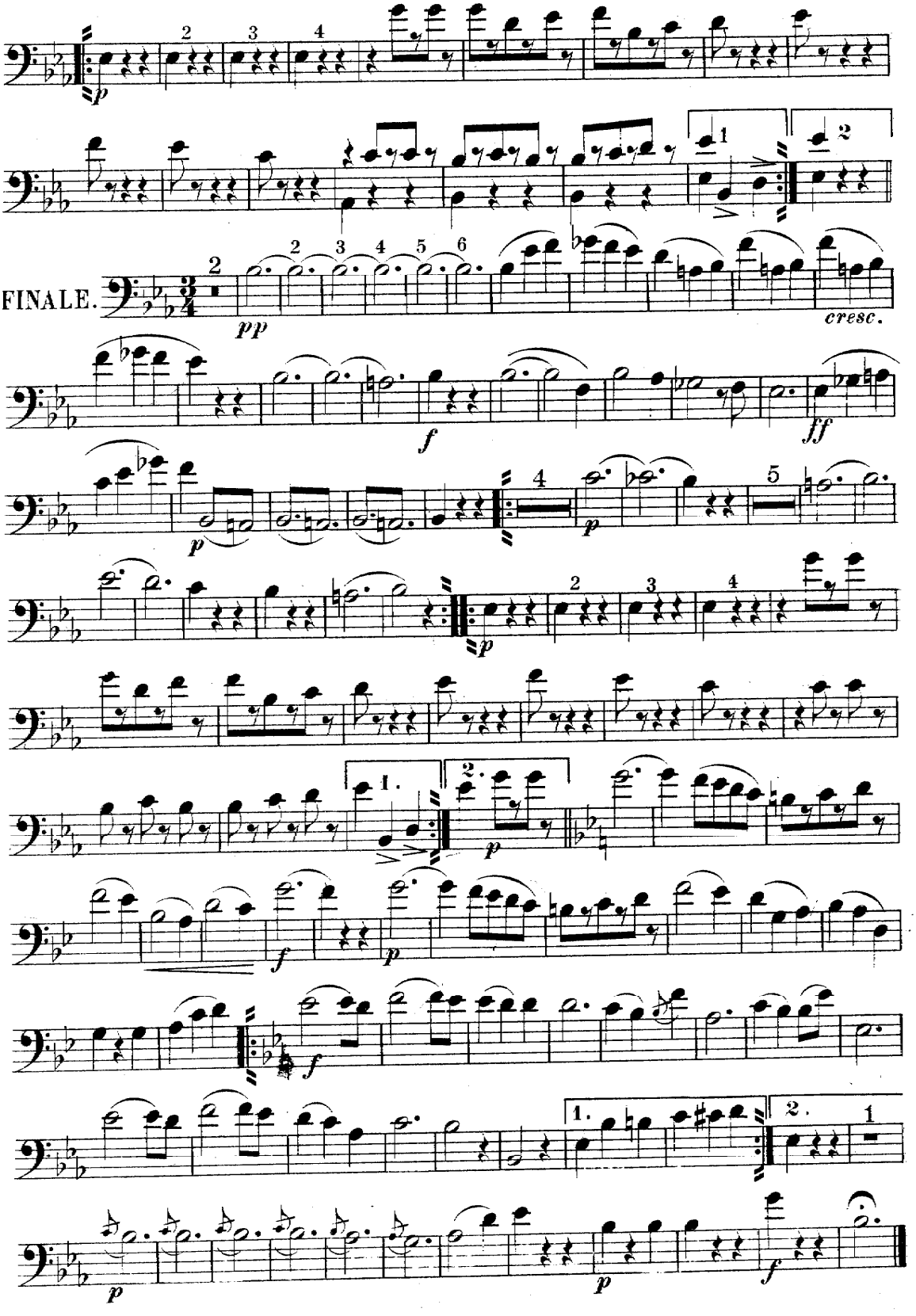

DREAM ON THE OCEAN.

WALTZ.

Basses

J. GUNGL.

arr. by M. C. Meyrelles.

INTR.
Maestoso.

U137

Same movement.

WALTZ.

1.

2.

3.

2142 - 36½

Carl Fischer, New York.

H. A. BECKER MUSIC HOUSE, Inc.
601 E. Ohio St., N. S., PGH., PA.

Basses

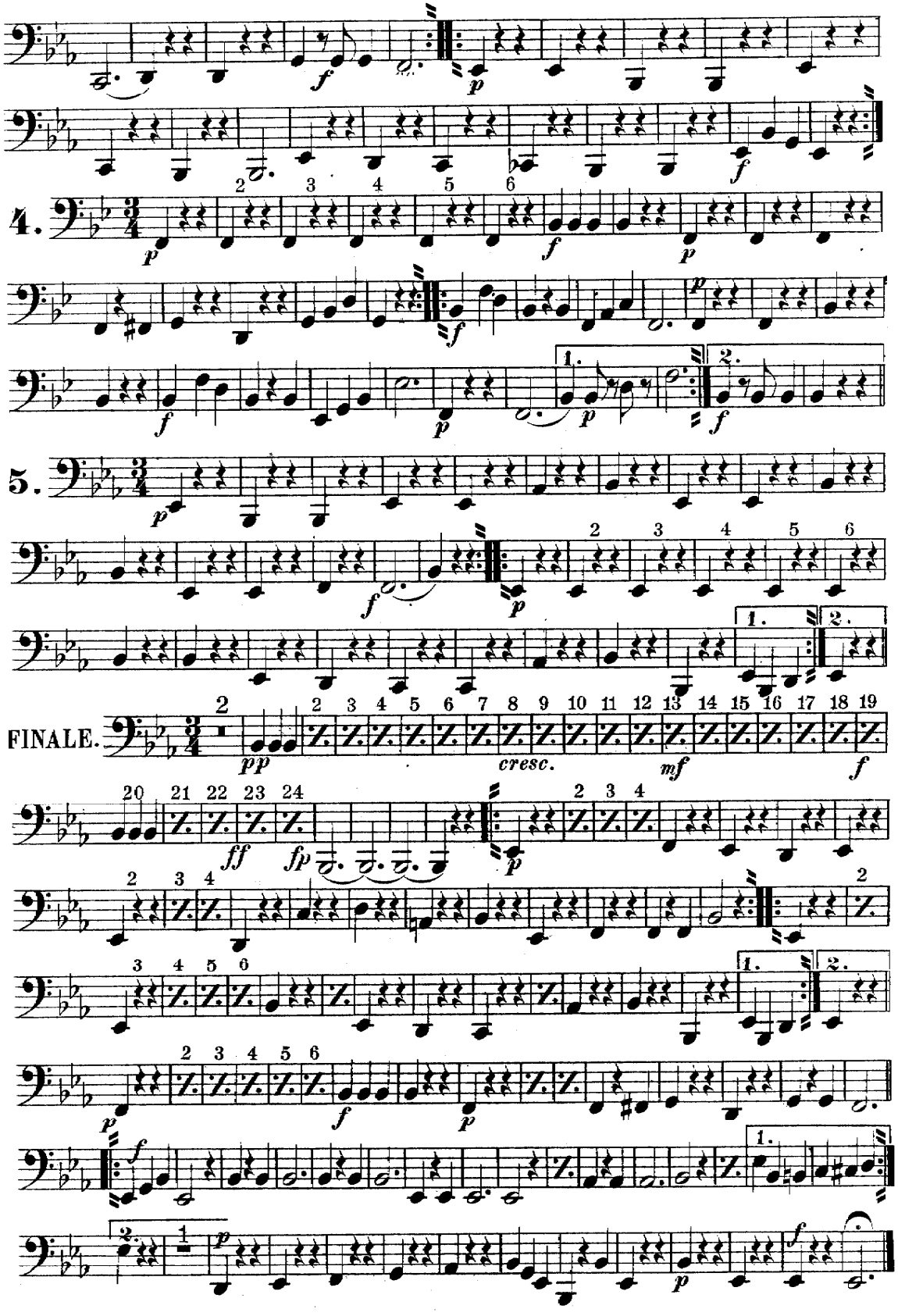

DREAM ON THE OCEAN.

Small Drum.

WALTZ.

J. GUNGL.

arr. by M. C. Meyrelles.

INTR.

Maestoso.

Muffled.

Same movement.

137.

WALTZ.

1.

2.

3.

4.

5.

FINALE.

Carl Fischer New York.

DREAM ON THE OCEAN.

Bass Drum & Tamtam.

WALTZ.

J. GUNGL.

arr. by M. C. Meyrelles.

INTR.

Maestoso.

Same movement.

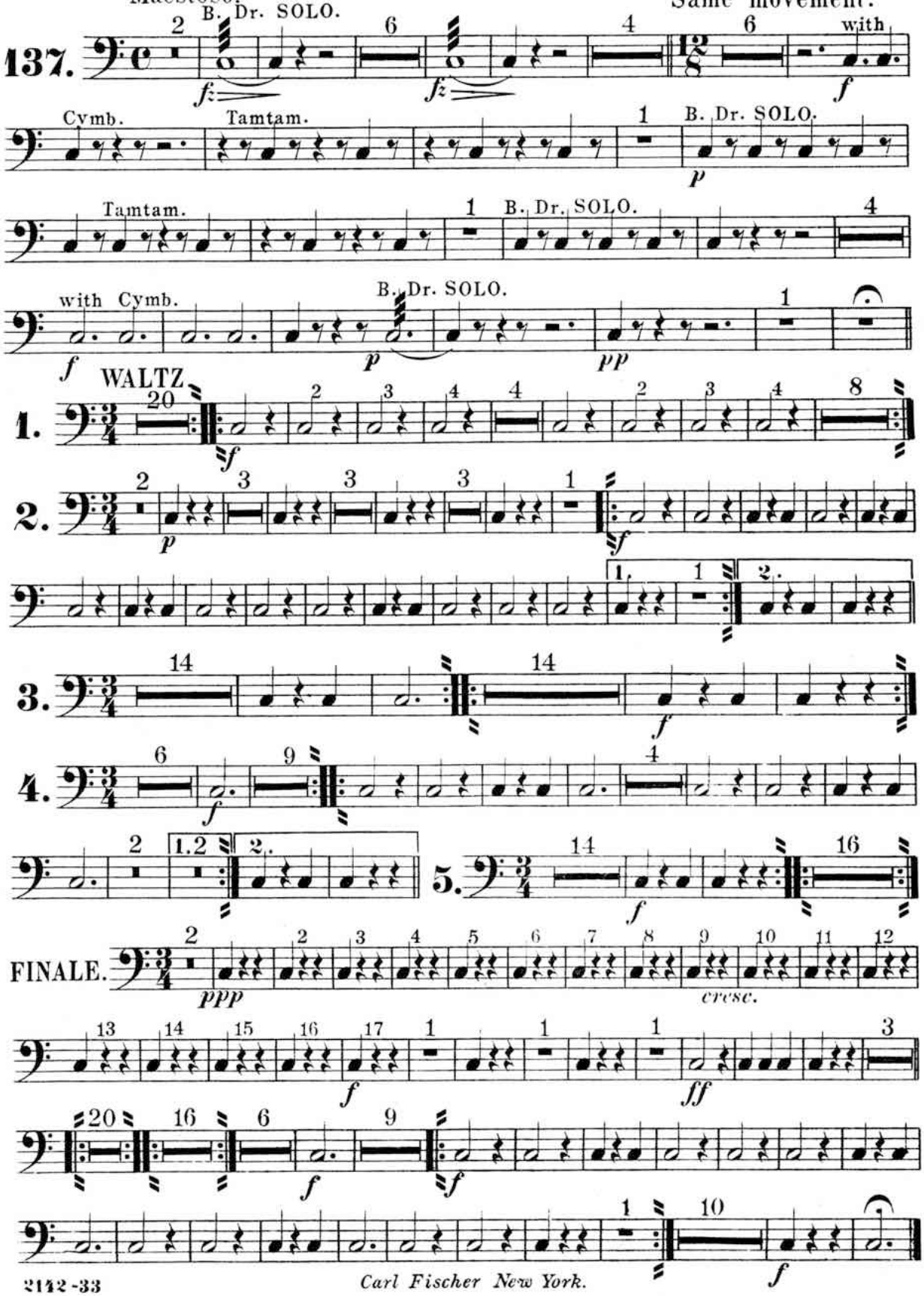

Carl Fischer New York.