

Down The Trail To Home Sweet Home

Solo B \flat Cornet

A \flat

ERNEST R. BALL

Arr. by Geo. J. Trinkaus

Moderately with express

rit

Voice or Solo

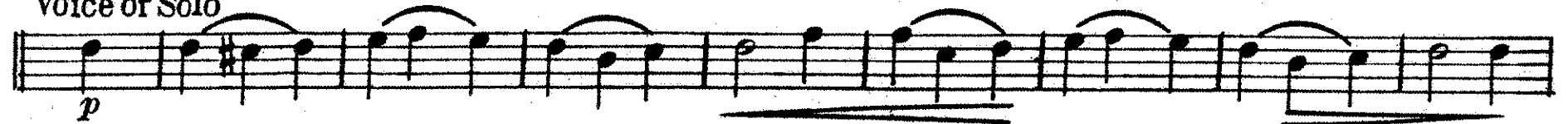

Refrain *Tenderly*

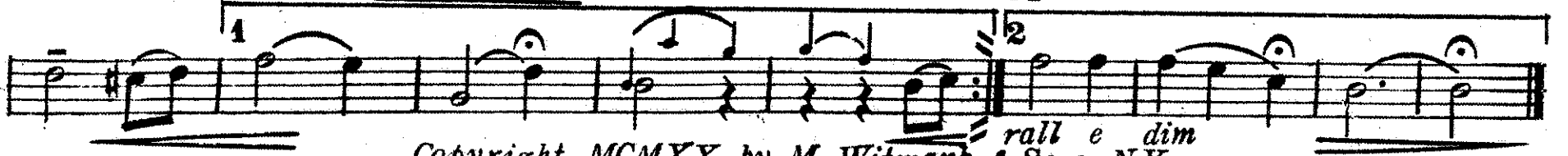
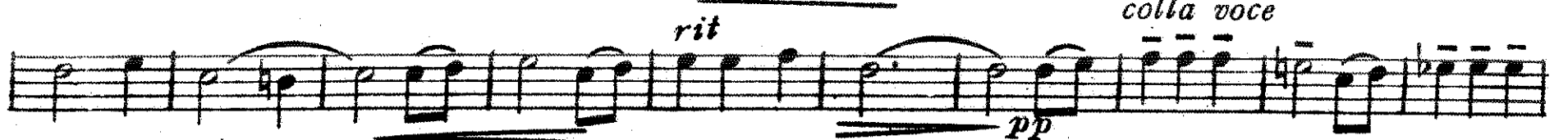
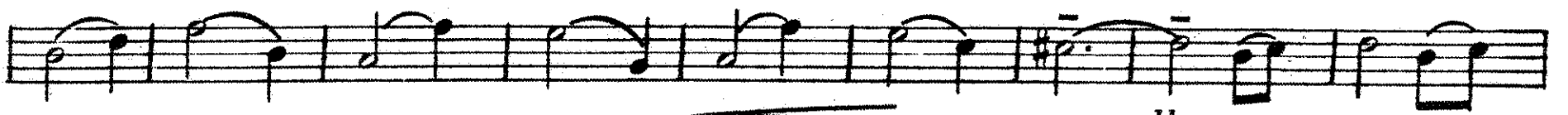

rall e dim

Copyright MCMXX by M. Witmark & Sons, N.Y.
International Copyright Secured

Down The Trail To Home Sweet Home

Solo Eb Alto Saxophone

Ab

ERNEST R. BALL

Arr. by Geo. J. Trinkaus

Moderately with express

Copyright MCMXX by M. Witmark & Sons. N. Y.
International Copyright Secured.

MADE IN U.S.A.

Down The Trail To Home Sweet Home

Trombone Solo

$A\flat$

ERNEST R. BALL

Moderately with express

Arr. by Geo. J. Trinkaus

Voice or Solo

Refrain *Tenderly*

Copyright MCMXX by M. Witmark & Sons, N. Y.

International Copyright Secured.

Down The Trail To Home Sweet Home

D \flat Piccolo

A \flat

ERNEST R. BALL

Moderately with express

Arr. by Geo. J. Trinkaus

M. Witmark & Sons. N. Y.

MADE IN U.S.A.

Down The Trail To Home Sweet Home

Oboe (or C Saxophone)

$A\flat$

ERNEST R. BALL

Arr. by Geo. J. Trinkaus

Moderately with express

M. Witmark & Sons, N. Y.

MADE IN U.S.A.

Down The Trail To Home Sweet Home

Bassoon

$A\flat$

ERNEST R. BALL

Arr. by Geo. J. Trinkaus

Moderately with express

Refrain

Tenderly

rall ° dim

M. Witmark & Sons. N.Y.

MADE IN U.S.A.

E♭ Clarinet Down The Trail To Home Sweet Home

Moderately with express

A♭

ERNEST R. BALL
Arr. by Geo. J. Trinkaus

- Final Section:** Ends with a 'rit' marking and a 'rall e dim' (rallentando e diminuendo) instruction.

M. Witmark & Sons, N.Y.

MADE IN U.S.A.

Solo & 1st
B♭ Clarinet

Down The Trail To Home Sweet Home

ERNEST R. BALL
Arr. by Geo. J. Trinkaus

Moderately with express

A♭

Voice

Refrain

Tenderly
2d time 8va

rall e dim
Copyright MCMXX by M. Witmark & Sons, N.Y.
International Copyright Secured

MADE IN U.S.A.

Down The Trail To Home Sweet Home

A_b

2nd B_b Clarinet

Moderately with express

ERNEST R. BALL
Arr. by Geo. J. Trinkaus

M. Witmark & Sons, N.Y.

MADE IN U.S.A.

Down The Trail To Home Sweet Home

3rd B \flat Clarinet

Moderately with express

A \flat

ERNEST R. BALL

Arr. by Geo. J. Trinkaus

Voice

M Witmark & Sons, N.Y.

rall e dim

MADE IN U.S.A.

Down The Trail To Home Sweet Home

B♭ Bass  CLARINET

A♭

ERNEST R. BALL
Arr. by Geo. J. Trinkaus
rit

Moderately with *espress*

Voice

Bassoon

B♭ Bass

Refrain

Tenderly
2d time

M. Witmark & Sons. N.Y.

Down The Trail To Home Sweet Home

B♭ Soprano Saxophone

A♭

ERNEST R. BALL

Arr. by Geo. J. Trinkaus

Moderately with express

Voice

Refrain

Tenderly

M. Witmark & Sons. N. Y.

MADE IN U.S.A.

Down The Trail To Home Sweet Home

E♭ Alto Saxophone

A♭

ERNEST R. BALL
Arr. by Geo. J. Trinkaus

Moderately with express

Voice

Refrain *Tenderly*

M. Witmark & Sons. N. Y.

Down The Trail To Home Sweet Home

B \flat Tenor Saxophone

A \flat

ERNEST R. BALL
Arr. by Geo. J. Trinkaus

Moderately with express

Voice

Refrain

Tenderly

M. Witmark & Sons. N.Y.

MADE IN U.S.A.

Down The Trail To Home Sweet Home

E♭ Baritone Saxophone

A♭

ERNEST R. BALL

Arr. by Geo. J. Trinkaus

Moderately with express

rit

Voice

Refrain

Tenderly

M. Witmark & Sons. N. Y.

MADE IN U.S.

Down The Trail To Home Sweet Home

A_b

1st B_b Cornet

ERNEST R. BALL

Arr. by Geo. J. Trinkaus
rit

Moderately with express

M. Witmark & Sons, N.Y.

MADE IN U.S.A.

Down The Trail To Home Sweet Home

2nd & 3rd Bb Cornets

A \flat

ERNEST R. BALL

Arr. by Geo. J. Trinkaus
rit

Moderately with *espress*

Voice

f

Cornets

p

Cornets

rit

Refrain

Tenderly

2d time

p - f

Cornets

rit

Cornets

colla voce

pp

Cornets

play 1

12

rallé dim.

M. Witmark & Sons. N.Y.

MADE IN U.S.A.

Down The Trail To Home Sweet Home

1st & 2nd Eb Altos
or Horns

Ab

ERNEST R. BALL

Arr. by Geo. J. Trinkaus

Moderately with espress

rit

Voice

p

Refrain

Tenderly

p - f

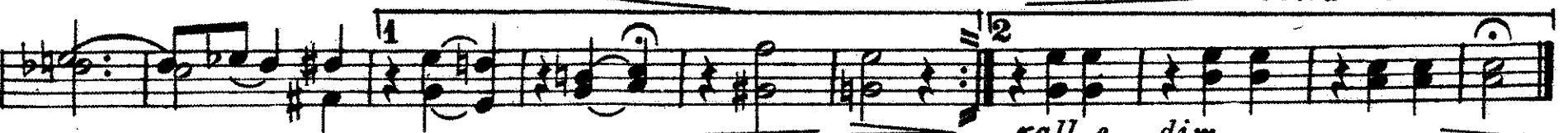
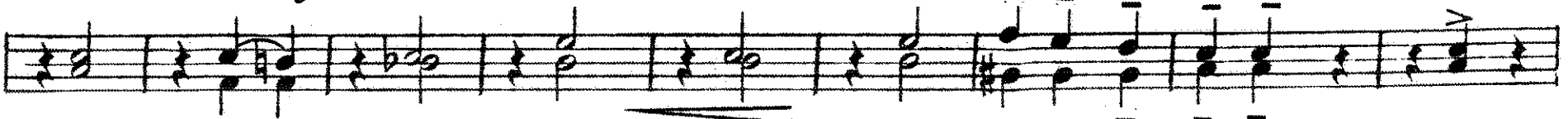
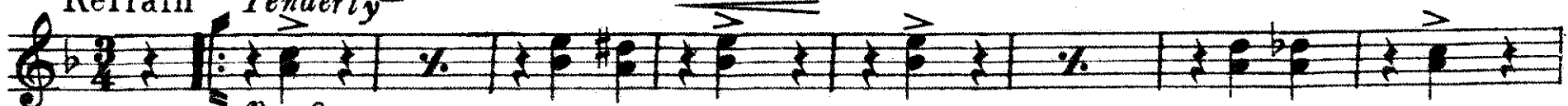

M. Witmark & Sons. N. Y.

rall. e dim.

MADE IN U.S.A.

Down The Trail To Home Sweet Home

3rd & 4th Eb Altos
or Horns

Ab

ERNEST R. BALL

Arr. by Geo. J. Trinkaus
rit

Moderately with express

Voice Solo

3rd

rit

Refrain Tenderly

rit

colla voce

3rd

12

rall e dim
M. Witmark & Sons, N.Y.

MADE IN U.S.A.

1st & 2nd
Trombones

Down The Trail To Home Sweet Home

ERNEST R. BALL

Moderately with espr

Arr. by Geo. J. Trinkaus

Down The Trail To Home Sweet Home

3rd Trombone

A^b

ERNEST R. BALL

Arr. by Geo. J. Trinkaus

Moderately with espress

Voice

Bassoon

Bassoon

Trb

Refrain

Tenderly
2^d time

MADE IN U.S.A.

rall. e dim.
M. Witmark & Sons. N. Y.

1st & 2nd
B♭ Tenors

Down The Trail To Home Sweet Home

ERNEST R. BALL

Moderately with espress

Arr. by Geo. J. Trinkaus

A♭

Refrain Tenderly

Down The Trail To Home Sweet Home

B \flat Bass

A \flat

ERNEST R. BALL

Arr. by Geo. J. Trinkaus

Moderately with espress

rit

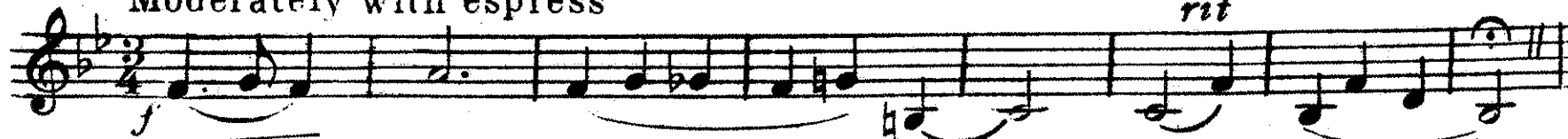

Voice

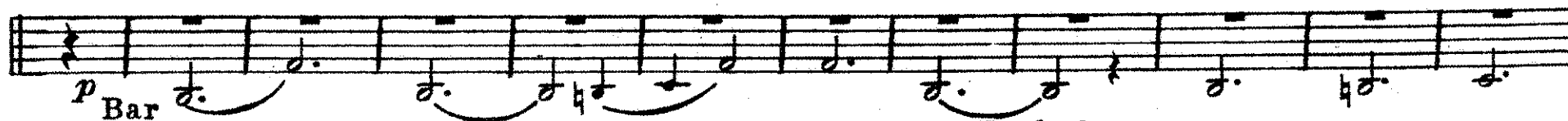

Bassoon

B \flat Bass

Refrain

Tenderly
2d time

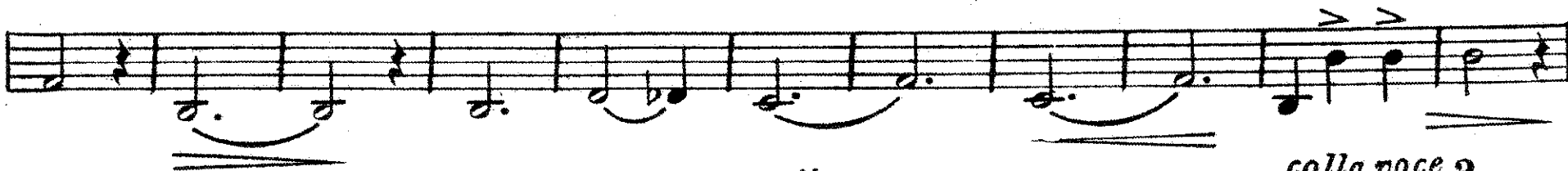
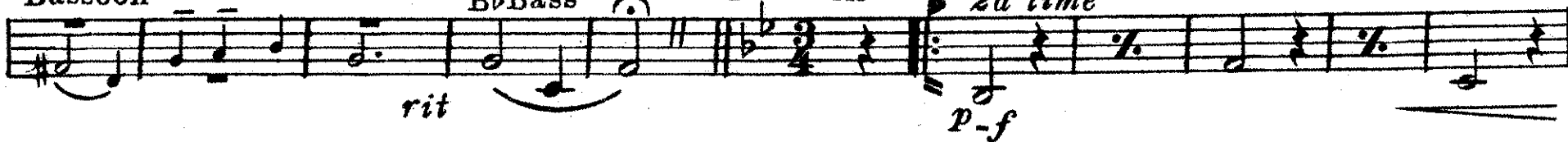

M. Witmark & Sons. N. Y.

Down The Trail To Home Sweet Home

Baritone

Moderately with espress

A \flat

ERNEST R. BALL

Arr. by Geo. J. Trinkaus

Voice Obligato

Continuation of the Voice Obligato staff, featuring a ritardando (*rit*) marking.

Refrain Tenderly

Continuation of the Refrain staff.

Continuation of the Refrain staff, including a ritardando (*rit*) and a piano-pianissimo (*pp*) dynamic with the instruction *colla voce*.

Down The Trail To Home Sweet Home

Baritone b

$A\flat$

ERNEST R. BALL

Moderately with espress

Arr. by Geo. J. Trinkaus

M. Witmark & Sons. N.Y.

MADE IN U.S.A

Down The Trail To Home Sweet Home

Basses

$A\flat$

ERNEST R. BALL
Arr. by Geo. J. Trinkaus

Moderately with express

Voice

Refrain *Tenderly*

M. Witmark & Sons, N.Y.

MADE IN U.S.A.

Down The Trail To Home Sweet Home

Drums

Moderately with express

A_b

ERNEST R. BALL
Arr. by Geo. J. Trinkaus

MADE IN U.S.A.

M. Witmark & Sons, N.Y.