

DON QUIXOTE

A Suite in four parts

FOR MILITARY BAND

by
V. F. SAFRANEK

Nº 1. A Spanish Village
Nº 2. Sancho Panza

Nº 3. Dulcinea
Nº 4. Don Quixote

This Suite is founded on the story of the same name by Cervantes, and of the four parts, the first three are characteristic. The fourth is somewhat descriptive, introducing the Don's warlike but sad nature. During his journey in quest of adventure he discovers the windmills. After the encounter he again sets forth, lamely at first, but eventually is again the self-confident, heroically-inclined knight of yore.

The time of performance without intermission is 12 minutes, divided approximately as follows: Nº I- 3 minutes, Nº II- 2½ minutes, Nº III- 2⅓ minutes and Nº IV- 4 minutes. The first number should be played rather leisurely and the bell should be a deep-toned one. In Nº II small notes should not be played unless the instrument named be not represented. The melody in the first part of Nº III though written for oboe, is cued in the cornet, clarinet, soprano and alto saxophone parts, and may be played by either, or by such combination of these instruments as the conductor may find available. The next-to-last bar in Nº IV (rall) should be taken very slowly.

PRONUNCIATION

Quixote, - *Ki-ho-te* (*Ki* as in *king*, *Ho* as in *hoe*, *Te* as in *Ted*, with accent on the second syllable).

Sancho Panza, - *Santcho Pantha*, (*Cho* as in *chores*, the *Z* as *th* in *thief*, accents on the first syllables).

Dulcinea, - *Dool-thie-ne-a*, (the second syllable as *thie* in *thief*, *New* as if *neigh-ah*, accent on the second syllable).

Don Quixote.

A Suite in four parts.

Conductor.

V. F. Safranek.

No 1. A SPANISH VILLAGE.

United States
Mil. Band J'l.

Andante moderato. (♩ = 69)

Cornets.

203.

Horn. 2nd Cl.
Tromb. Bass. *p*

Full.
mf *p*

A Fl. Cl. *p*

p Cor. Tromb.

Copyright renewed
Copyright MCMXIV by Carl Fischer, New York.
International Copyright Secured.

Conductor.

Picc.

Cl.-Cor.

mf

Church Bell. (.)

B Cl.

mp

Bar.

Sax.

Cl.

mf

Cor.

mf

Conductor.

NO II. SANCHO PANZA.

Conductor.

Giocoso. (♩ = 88)

Dynamic markings include *mf*, *p*, *ff*, and *f*. Articulation includes accents, slurs, and a circled 'D'.

№ III. DULCINEA.

Conductor.

Andante con grazia. (♩ = 58)

Ob. or Cor. Cl. or Sax.

Conductor.

Full.

Tromb.

ff

Meno. (♩ = 76)
Brass. (Well sustained.)

p
mf
f

Cl.

p

Bassoon or Horn.

Tempo I.

ff Full.

ff

Cl.

p

p Bass.

Fl.
Cl.
Cor.

pp

Hns.

Bar.

Tromb.

pp
ff

No IV. DON QUIXOTE.

Conductor.

Maestoso. (♩ = 92)

System 1: Cornets, *ff* Small Dr., Tromb., Bass., Horns.

System 2: Cl. Horns., *p* Sax., Bar. Bassoon., *mf* Dr., Horns., Cor., Tromb., Bass.

System 3: Cl., *p* Horn., Sax., Bar., Bass., Cl.

System 4: Cor. Bar., *f* Fl. Cl., *f* Dr.

System 5: *ff*

Conductor.

(♩=100)

J

K (♩=92)

Cl.
Horns. (Wind Whistle.)

Brass.
Cor. Tromb. Bass.

Conductor.

№ III. DULCINEA.

Db Piccolo.

Andante con grazia.

G *passionato.*

№ IV. DON QUIXOTE.

Maestoso.

Db Piccolo.

① 3 *f* 3 *f*

ff

pp ② 7 3 *f*

③ 3 3 3 ④ *f*

8va

8va *tr*

8va *tr*

rall.

Don Quixote.

A Suite in four parts.

1st Flute in C.

No. I. A SPANISH VILLAGE.

V. F. Safranek.

United States
Mil. Band J'l.

203.

Andante moderato.

Nº II. SANCHO PANZA.

1st Flute in C.

Giocoso.
Picc.

mf *ff* *mf* *ff*

① ② ③ ④ ⑤ ⑥ ⑦ ⑧ ⑨ ⑩ ⑪ ⑫ ⑬ ⑭ ⑮ ⑯ ⑰ ⑱ ⑲ ⑳ ㉑ ㉒ ㉓ ㉔ ㉕ ㉖ ㉗ ㉘ ㉙ ㉚ ㉛ ㉜ ㉝ ㉞ ㉟ ㊱ ㊲ ㊳ ㊴ ㊵ ㊶ ㊷ ㊸ ㊹ ㊺ ㊻ ㊼ ㊽ ㊾ ㊿

ff *Meno* *Tempo I.*

ff *Meno* *Tempo I.* *p* *ff* *p* *ff*

① ② ③ ④ ⑤ ⑥ ⑦ ⑧ ⑨ ⑩ ⑪ ⑫ ⑬ ⑭ ⑮ ⑯ ⑰ ⑱ ⑲ ⑳ ㉑ ㉒ ㉓ ㉔ ㉕ ㉖ ㉗ ㉘ ㉙ ㉚ ㉛ ㉜ ㉝ ㉞ ㉟ ㊱ ㊲ ㊳ ㊴ ㊵ ㊶ ㊷ ㊸ ㊹ ㊺ ㊻ ㊼ ㊽ ㊾ ㊿

Nº III. DULCINEA.

Andante con grazia. *passionato*

Andante con grazia. *passionato* *f* *ten.* *a tempo* *mf*

① ② ③ ④ ⑤ ⑥ ⑦ ⑧ ⑨ ⑩ ⑪ ⑫ ⑬ ⑭ ⑮ ⑯ ⑰ ⑱ ⑲ ⑳ ㉑ ㉒ ㉓ ㉔ ㉕ ㉖ ㉗ ㉘ ㉙ ㉚ ㉛ ㉜ ㉝ ㉞ ㉟ ㊱ ㊲ ㊳ ㊴ ㊵ ㊶ ㊷ ㊸ ㊹ ㊺ ㊻ ㊼ ㊽ ㊾ ㊿

No IV. DON QUIXOTE.

1st Flute in C.

Maestoso.

Don Quixote.

A Suite in four parts.

2nd Flute in C.

№ I. A SPANISH VILLAGE.

V. F. Safranek.

United States
Mil. Band J'l.

Andante moderato.

203.

№ II. SANCHO PANZA.

2nd Flute in C.

Giocoso.

ff

Meno.

Tempo I

p

ffz

№ III. DULCINEA.

Andante con grazia

f

ten.

a tempo

mf

appassionato

Don Quixote.

A Suite in four parts.

Oboes.

№1. A SPANISH VILLAGE.

V. F. Safranek.

United States
Mil. Band J'l.

Andante moderato.

203.

2 15 (A)

mf

p 1st

mf

(B) 8 *mp*

mf

tr

1st (C) 20

NO II. SANCHO PANZA.

Oboes.

Giocos.

NO III. DULCINEA.

Andante con grazioso. Solo, cantabile.

No IV. DON QUIXOTE.

Oboes.

Maestoso.

Don Quixote.

A Suite in four parts.

Bassoons.

NO I. A SPANISH VILLAGE.

V. F. Safranek.

United States
Mil. Band J'l.

Andante moderato.

203.

No II. SANCHO PANZA.

Bassoons.

Giocoso.

1
mf

ff

p

2

3

Meno.

4

4

ff

p

Tempo I.

ff

p

p

ffz

No III. DULCINEA.

Andante con grazia.

mf

p

ff

passionato.

a tempo

mf

dim. e rall.

No IV. DON QUIXOTE.

Bassoons.

Maestoso.

Bassoons.

①

p

pp p7 p7 p7 p7 p7 p7 p7 p7

p7 p7 p7 p7 p7 p7 p7 p7

mf cresc

②

p7 p7 p7 p7 p7 p7 p7 p7

f

③

ff

rall.

E♭ Clarinet.

№ II. SANCHO PANZA.

Giocoso.

Picc. or Fl.

№ III. DULCINEA.

Andante con grazia.

appassionato.

Don Quixote.

A Suite in four parts.

Solo B \flat Clarinets.

No 1. A SPANISH VILLAGE.

V. F. Safranek.

United States
Mil. Band J'l. *Andante moderato.*

203.

Solo B \flat Clarinets.

N $^{\circ}$ II. SANCHO PANZA.

Giocoso.
Picc. & Ob.

Tempo I.

N $^{\circ}$ III. DULCINEA.

Andante con grazia.
cantabile.
Ob.

mf *p* *and* *p* *f* *a tempo* *tenuto.* *mf* *dim. e rall.* *p*

№ IV. DON QUIXOTE.

Solo B \flat Clarinets.

Maestoso.

Solo B \flat Clarinets.

- Staff 5:** Continues the melodic line with various articulations.
- Staff 7:** Features a melodic line with various articulations.
- Staff 8:** Features a melodic line with various articulations.
- Staff 9:** Features a melodic line with various articulations.
- Staff 10:** Ends with a *rall.* marking.

Don Quixote.

A Suite in four parts.

1st B \flat Clarinet.

No. I. A SPANISH VILLAGE.

V. F. Safranek.

United States
Mil. Band No. 1.

Andante moderato.

203.

No II. SANCHE PANZA.

1st B \flat Clarinet.

Giocoso.

No III. DULCINEA.

Andante con grazia.

1st B \flat Clarinet.

ff

L
p pp cresc.

M
f

1

rall.

Don Quixote.

A Suite in four parts.

2nd & 3rd B \flat Clarinets.

No. I. A SPANISH VILLAGE.

V. F. Safranek.

United States
Mil. Band J'l.

Andante moderato.

203.

No II. SANCHO PANZA.

2nd & 3rd B \flat Clarinets.

Giocoso.

No III. DULCINEA.

Andante con grazia.

№ IV. DON QUIXOTE.

2nd & 3rd B \flat Clarinets.

Maestoso.

2nd & 3rd B \flat Clarinets.

ff

p

pp

mf cresc.

f

ff

rall.

Don Quixote.

A Suite in four parts.

Alto Clarinets.

No 1. A SPANISH VILLAGE.

V. F. Safranek.

United States
Mil. Band J'l.

Andante moderato.

203.

NO II. SANCHO PANZA.

Alto Clarinets.

Giocoso.

NO III. DULCINEA.

Andante con grazia.

No IV. DON QUIXOTE.

Alto Clarinets.

Maestoso.

3

p

p

ff

f

f

p

pp

mf *cresc.* *f*

ff

rall.

Don Quixote.

A Suite in four parts.

Bass Clarinets.

No 1. A SPANISH VILLAGE.

V. F. Safranek.

United States
Mil. Band J'l.

Andante moderato.

203.

№ II. SANCHO PANZA.

Bass Clarinets.

Giocoso.

mf

ff

p

ff

Meno.

p

Tempo I.

ff

p

p

ff

№ III. DULCINEA.

Andante con grazia.

mf

p

appassionato.

f

a tempo

mf.

dim. e rall.

№ IV. DON QUIXOTE.

Bass Clarinets.

Maestoso.

Don Quixote.

A Suite in four parts.

Soprano Saxophone.

No 1. A SPANISH VILLAGE.

V. F. Safranek.

United States
Mil. Band J'l.

Andante moderato.

203.

Nº II. SANCHO PANZA.

Soprano Saxophone.

Giocoso.

ff

p

ff

Meno.

p

Tempo I.

ff

p

ff

Nº III. DULCINEA.

Andante con grazia.

mf

at option of Conductor.

p cantabile.

G appassionato.

a tempo

mf

dim. e rall.

No IV. DON QUIXOTE.

Soprano Saxophone.

Maestoso.

Don Quixote.

A Suite in four parts.

Alto Saxophones.

No 1. A SPANISH VILLAGE.

V. F. Safranek.

United States
Mil. Band Pl.

Andante moderato.

203.

pp

A

mf

3

p

mf

B

mp

mf

C

p

6

pp

№ II. SANCHO PANZA.

Alto Saxophones.

Giocososo.

№ III. DULCINEA.

Andante con grazia.

at option of Conductor.

No IV. DON QUIXOTE.

Alto Saxophones.

Maestoso.

3 *ad lib.* 3 *p* *p*

I 4 *f*

J *ff*

K *mf*

f *mf* *f*

ff

L 4 *pp*

M *mf cresc.* *f*

O

rall.

Don Quixote.

A Suite in four parts.

Tenor Saxophones.

No. I. A SPANISH VILLAGE.

V. F. Safranek.

United States
Mil. Band J'l.

Andante moderato.

203.

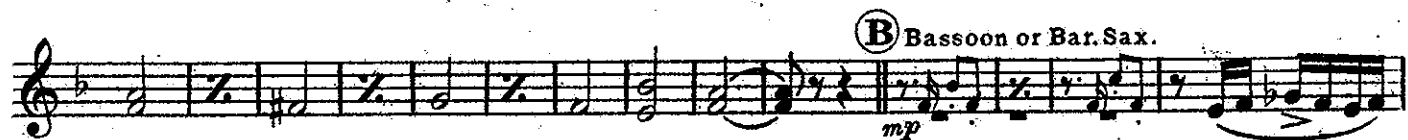
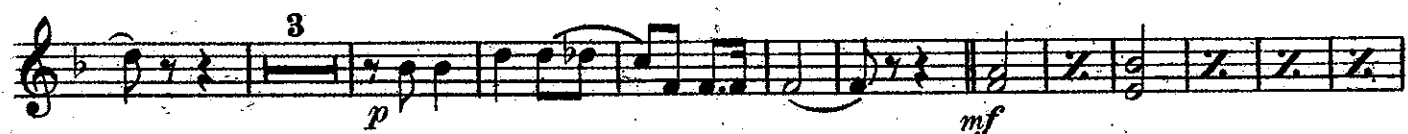
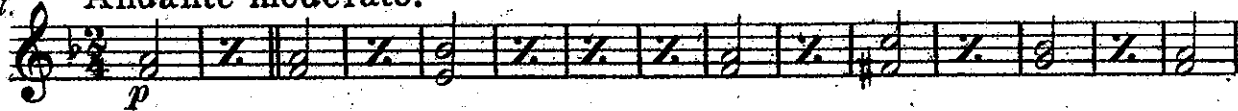

Nº II. SANCHO PANZA.

Tenor Saxophones.

Giocososo.

Alto Sax.

Meno.

Tempo I.

Nº III. DULCINEA.

Andante con grazia.

a tempo

Tenor Saxophones.

No IV. DON QUIXOTE.

Maestoso.

Don Quixote.

A Suite in four parts.

Baritone Saxophones

No. 1. A SPANISH VILLAGE.

V. F. Safranek.

United States
Mil. Band J'rs.

Andante moderato.

203.

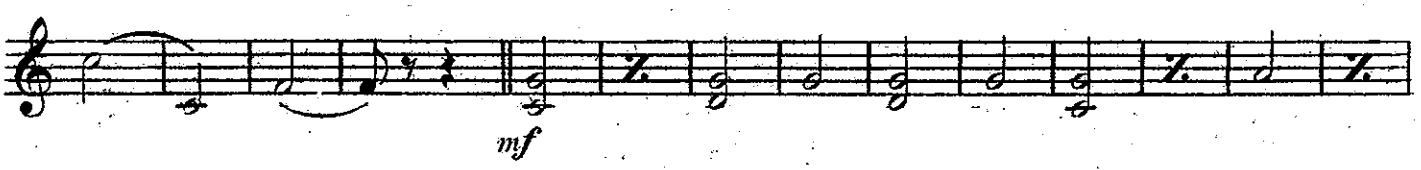
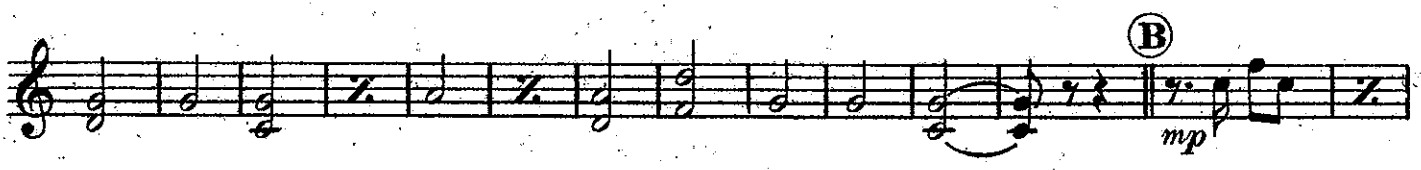
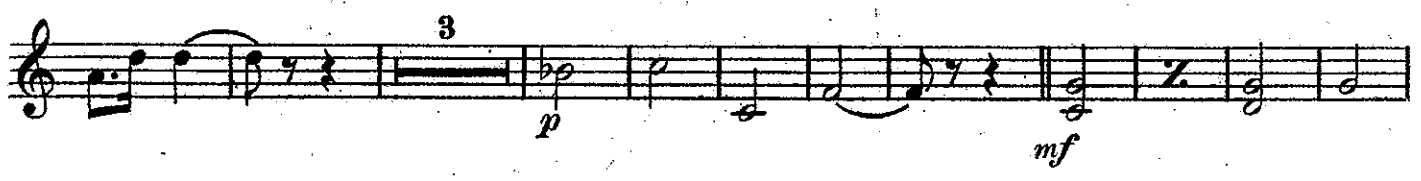
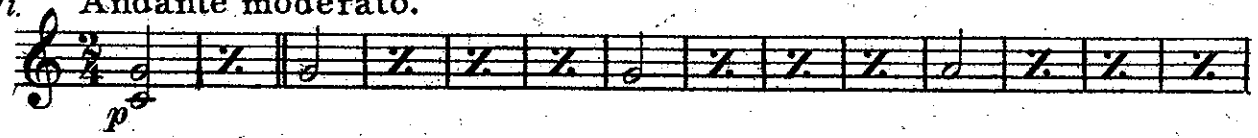

№ II. SANCHO PANZA.

Baritone Saxophones.

Giocos.

Tempo I.

№ III. DULCINEA.

Andante con grazia.

appassionato.

Baritone Saxophones. No IV. DON. QUIXOTE.

Maestoso.
