

# Don Quixote.

A Suite in four parts.

Solo B♭ Cornet.

## No. I. A SPANISH VILLAGE.

V. F. Safranek.

United States  
Mtl. Band 1<sup>st</sup>.

Andante moderato. (♩ = 69)

(one.)

203.

Solo B♭ Cornet.

№ II. SANCHO PANZA.

Giocoso. (♩=88)

*mf* *mf* *ff* *p* *p* *f*

Bass.

Cl.

one.

Meno. (♩=76)

Cl.

Tempo I.

Cl.

Bass.

Cl.

*p* *p* *ffz*

№ III. DULCINEA.

Andte con grazia. (♩=58) Oboe or Cl.

*mf* *p* *cantabile.*

Cl. **G** *appassionato.* *ten.*

*f*

a tempo **H**

*mf*

*P dim. e rall.*

Solo B♭ Cornet.

№ IV. DON QUIXOTE.

Maestoso. (♩=92)

Cl.

1st Horn.

I Bass.

J (♩=100)

K (♩=92)

L (♩=88)

M

O

rall.

# Don Quixote.

A Suite in four parts.

1<sup>st</sup> B $\flat$  Cornet.

## No 1. A SPANISH VILLAGE.

V. F. Safranek.

United States  
Mil. Band Fl.

Andante moderato.

203.

2

*p*

*mf*

**A**

*p*

1

*mf*

**B** Cl.

*mp*

*mf*

**C**

*p* Cl.

*mp* *dim.* *pp*

5

No II. SANCHO PANZA.

1st Bb Cornet.

Giocoso.

No III. DULCINEA.

Andante con grazia.

G appassionato.

No IV. DON QUIXOTE.

1st B $\flat$  Cornet.

Maestoso.

ff

2nd Horn.

f

f

ff

1 2 3

3

f

ff

pp

pp

f

ff

rall.

# Don Quixote.

2nd & 3rd Bb Cornets.

A Suite in four parts.

## No I. A SPANISH VILLAGE.

V. F. Safranek.

United States Mil. Band '71. 203. *Andante moderato.*

2 15 (A) 4 p mf 2 (B) 16 mf 20 (C)

## No II. SANCHO PANZA.

*Giocoso.*

1 4 ff (D) 2nd Cl. p 4 ff (E) Meno. p 2nd Cl. 4 ff Tempo I. (F) 2nd Cl. p pp ff

2nd & 3rd B $\flat$  Cornets. No III. DULCINEA.

Andante con grazia. 8 G *appassionato.*

*mf* *f* *a tempo* H *dim. e rall.* *p* *pp*

No IV. DON QUIXOTE.

Maestoso.

*ff* *f* *ff* *pp* *pp* *f* *cl.* *pp* *f* *ff* *rall.*

G H I J K L M O

# Don Quixote.

A Suite in four parts.

1st & 2nd Eb Horns.

(Eb Altos.)

## No I. A SPANISH VILLAGE.

V. F. Safranek.

United States  
Mil. Band J'l.

Andante moderato.

203.

*p* 1st Tromb.

*mf*

*mp dim* *pp*

1st & 2nd Eb Horns. No II. SANCHO PANZA.

Giocoso.  
1st & 2d Tromb.

(D) Bassoon or Sax.

2nd & 3rd Cor.

1st & 2nd Cor.

(E) *Meno.*

Bassoon or Sax.

Tempo I.

(F) 4

No III. DULCINEA.

Andante con grazia.

2nd Cor.

(G) *appassionato.*

*a tempo*

(H)

1st & 2nd Eb Horns. No IV. DON QUIXOTE.

Maestoso.

2nd Cor.

*ff* *ff* *p* *Soli.* *f* *p* *ff* *mf* *f* *p* *pp* *mf cresc.* *f* *rall.*

# Don Quixote.

A Suite in four parts.

3rd & 4th Eb Horns.  
(Eb Altos.)

## NO I. A SPANISH VILLAGE.

V. F. Safranek.

United States  
Mil. Band J'l.

Andante moderato.

3rd Tromb.

203.

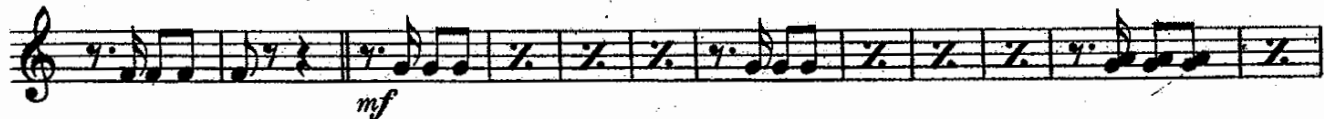
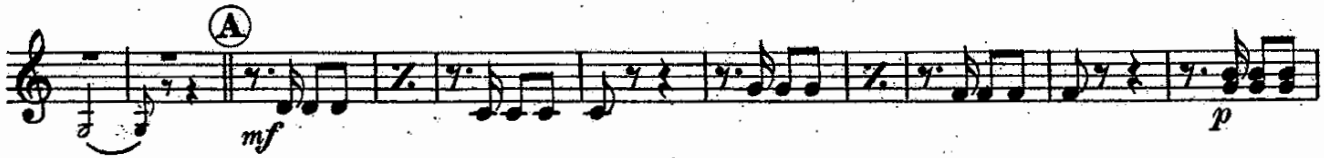
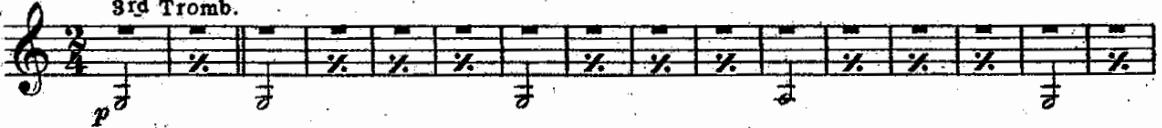

2  
No II. SANCHO PANZA.  
3rd & 4th Eb Horns.

*Giocososo.*  
1 3rd  
*p*

*ff* (D) 8

*f* *ff*

(E) *Meno.*  
*mf* *f*

3 4 *Tempo I.*  
*ff*

(F) 4  
*pp* 3 1st Tromb. *ffz*

No III. DULCINEA.

*Andante con grazia.*  
*p*

(G) *appassionato.* *a tempo*  
*ff* *mf*

(H)  
*dim. e rall.*

3rd & 4th E♭ Horns. No. IV. DON QUIXOTE.

Maestoso.

3rd Solo.

2

*f* *p* *f*

3rd

**I**<sub>2</sub>

*p.* *f*

**J**

*ff* 3 3 3 3

1

2 **K** 3 *f* 3

**L**<sub>3rd</sub> *ff* *p*

*pp*

**M** *mf cresc.* *f*

**O** *ff*

*rall.*

# Don Quixote.

1st & 2nd Trombones. A Suite in four parts.

## No I. A SPANISH VILLAGE.

V.F. Safranek.

United States  
Mil. Band J'l. *Andante moderato.*

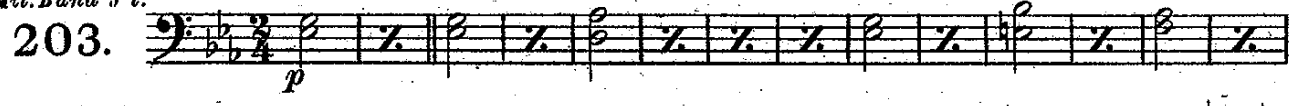
203. 

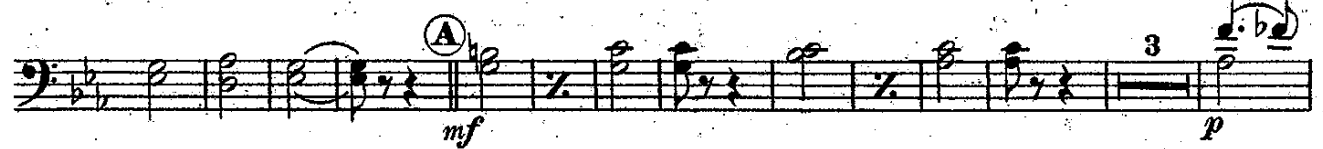

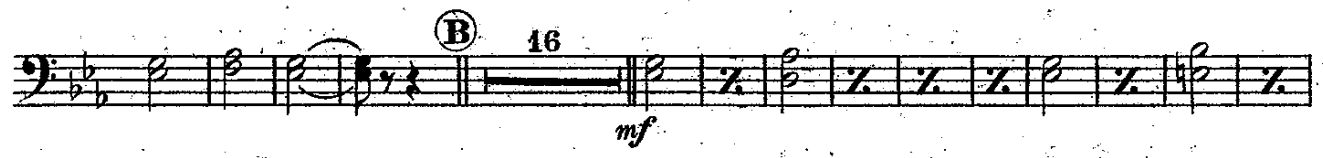

## No II. SANCHO PANZA.

*Giocoso.*  
*Soli.*

1st & 2nd Trombones.

No III. DULCINEA.

Andante con grazia.

1 3rd & 4th Horns.

*passionato.* *p*

*f* *a tempo* *mf*

*dim. e rall.*

No IV. DON QUIXOTE.

Maestoso.

2 2nd & 3rd Horns.

*f* *p* *f*

3 *p* *f* *ff*

*ff* *f*

*pp* *p* *mf* *cresc.* *f* *2nd*

*f* *à 2*

*ff* *rall.*

# Don Quixote.

A Suite in four parts.

Bass Trombones.

## No I. A SPANISH VILLAGE.

V.F. Safranek.

United States  
Mil. Band J'l.

Andante moderato.

203.

## No II. SANCHO PANZA.

Giocoso.  
Soli.

Bass Trombones.

No III. DULCINEA.

Andante con grazia.

No IV. DON QUIXOTE.

Maestoso.

# Don Quixote.

A Suite in four parts.

1st & 2nd Tenors.

## No I. A SPANISH VILLAGE.

V. F. Safranek.

United States  
Mil. Band J't.

Andante moderato.

203.

## No II. SANCHO PANZA.

Giocoso.

Soli.

1st & 2nd Tenors.

№ III. DULCINEA.

Andante con grazia.

1

*p* 3rd & 4th Horns.

**G** *appassionato.*

*f*

*mf* *a tempo*

**H**

*dim. e rall.*

№ IV. DON QUIXOTE.

Maestoso.

2

*f* 2nd & 3rd Horns. *p*

3

**I** *p*

**J** *f*

1 *ff* 2 **K** 3 *f*

*ff*

**L** 10 *pp* *p* *mf* *cresc.* **M** *f* 2nd a2

**N**

**O**

*rall.*

# Don Quixote.

A Suite in four parts.

B $\flat$  Basses.

## No I. A SPANISH VILLAGE.

V. F. Safranek.

United States  
Mil. Band J'1.

Andante moderato.

203.

## No II. SANCHO PANZA.

Giocoso.

Soli.

Bb Basses.

No III. DULCINEA.

Andante con grazia.

1 8 (G) *appassionato.*  
*f* *a tempo* (H)  
*mf* *dim e rall*

No IV. DON QUIXOTE.

Maestoso.

2 3 2 3  
(I) 2 *p* *f*  
(J) *ff*  
(K) 3 *f*  
(L) 10 *f* *ff*  
(M) *pp* *p* *mf* *cresc.* *f*  
(N) 1 *f*  
(O) *ff*  
*f* *rall.*

# Don Quixote.

A Suite in four parts.

Baritone 

## No 1. A SPANISH VILLAGE.

V. F. Safranek.

United States  
Mil. Band J'l.

Andante moderato.

203.

*p* *mf* *pp* *mf* *mp* *mf* *p* *mp* *dim.* *pp*

*Sour* *Sour*

*A* *B* *C*

Baritone 

№ II. SANCHO PANZA.

Giocoso.  
3rd Tromb.

№ III. DULCINEA.

Andante con grazia.

8  *appassionato.*

№ IV. DON QUIXOTE.

Baritone.

Maestoso.

3<sup>rd</sup> Horn.

I

J

K

L

M

O

rall.

# Don Quixote.

A Suite in four parts.

Baritone  $\text{b}^1$

## No. I. A SPANISH VILLAGE.

V. F. Safranek.

United States  
Mil. Band J. I.

Andante moderato.

203.

*p*

*mf*

*pp*

*p*

*mf*

*mp*

Sax.

*mf*

*p*

*mp* *dim.*

*pp*

No II. SANCHO PANZA.

Baritone ♭

Giocoso.  
3rd Tromb.

mf < mf  
ff  
p mf  
f  
ff mf f  
Bassoon or Bar. Sax.  
p ff  
p  
Solo.  
p pp ffz

Tempo I.

No III. DULCINEA.

Andante con grazia.

mf  
f  
a tempo  
mf  
dim. e rall.

Nº IV. DON QUIXOTE.

Baritone ♫

Maestoso.

3rd Horn.

# Don Quixote.

A Suite in four parts.

Basses.

## No 1. A SPANISH VILLAGE.

V. F. Safranek.

United States  
Mil. Band J'l.

Andante moderato.

203.

*p*

*mf*

*p*

*mf*

*mp*

*mf*

*p*

*mp dim.*

*pp*

**A**

**B**

**C**

Basses.

№ II. SANCHO PANZA.

Giocoso.

(one.) (all.)

mf < > mf

ff p

1 3rd Tromb. f

ff mf

ff pp

p ff

№ III. DULCINEA.

Andante con grazia.

mf p

f mf

p pp

Basses.

№ IV. DON QUIXOTE.

Maestoso.

2 *f* Bar. *p* 2 *f*

Bar. *p* I *p*

*f*

J *ff*

1 2 3 *f* K 3

*f* *ff*

L *p* *pp*

M *mf* *cresc.* *f*

O *ff*

*rall.*

# Don Quixote.

A Suite in four parts.

Drums.

Church Bell in B $\flat$ .

## No. I. A SPANISH VILLAGE.

Andante moderato.

V. F. Safranek.

United States  
Mil. Band 5<sup>th</sup>.

203.

## No. II. SANCHO PANZA.

Giocoso.

Drums.

No III. DULCINEA.

Andante con grazia.

No IV. DON QUIXOTE.

Maestoso.

# Don Quixote.

A Suite in four parts.

Tympani in C & G.

## No I. A SPANISH VILLAGE.

V. F. Safranek.

United States  
Mil. Band J'l.  
203.

Andante moderato.

2 16 (A) p

8 16 (B) 16 16 (C) 14 pp

Change to E $\flat$  & A $\flat$ .

## No II. SANCHO PANZA.

Giocoso.

1 4 f

(D) 4 p

(E) 3 7 4 *Meno.* *Tempo I* ff

(F) 4 1 ff

№ III. DULCINEA.

Tympani in E $\flat$  & B $\flat$ . (and F.)

Andante con grazia.

№ IV. DON QUIXOTE.

Maestoso.
