

Don Carlos.

Carl Fischer Edition.

SELECTION.

Full Band \$2.00

VERDI.

arr. by Claus - Laurendeau.

Universal
Band Fl.
1400

Andte sostenuto. (♩ = 69)

Clar.

Allo Modto (♩ = 104)

Brass.

Tutti.

Horn.

Solo.

Solo B \flat Cornet.

Maestoso

Assai Mod \grave{t} o ($\text{♩} = 80$)

ff *p* *Solo. p* 3 3 3

string poco a

poco. *fz* *p* *ff* *p* 3 3 1

rall. *ff* *2 Piú mosso (♩ = 132)*

rall. *Andte mosso (♩ = 76)* *Bar.* *p* *Bar.* 3

Basses.

Allo assai sostenuto. (♩ = 108) *ff* 3 3

Don Carlos.

Piccolo.

SELECTION.

VERDI.

arr. by Claus-Laurendeau.

And^{to} sostenuto.

All^o mod^{to}

Universal
Band Pt.
1400

23 2 22

rall.

ff

mf

pp *ff* *Assai mod^{to}* *P string.poco a*

poco. *fz* *ff* *p* *poco più mosso.*

1 2

2 *più mosso.*

ff

And^{te} mosso. 1 4 7 1

rall.

All^o assai sostenuto. 2 2

p *ff*

Don Carlos.

SELECTION.

VERDI.

arr. by Claus - Laurendeau.

Oboe.

Universal
Band J'l.
1400

And^{te} sostenuto.

20

1

Allo Mod^{to}

15

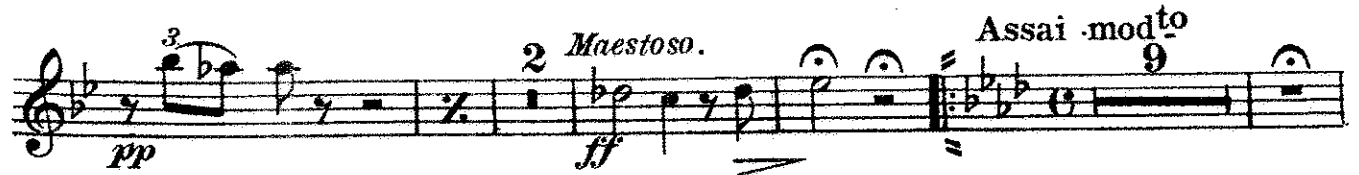

Assai mod^{to}

9

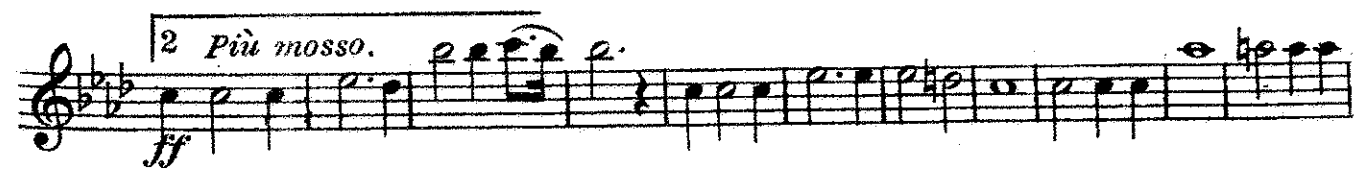

Andte mosso.

All^o assai sostenuto.

Più animato.

Don Carlos.

Bassoon.

SELECTION.

VERDI.

arr. by Claus-Laurendeau.

Andte sostenuto.

Universal
Band 71.
1400

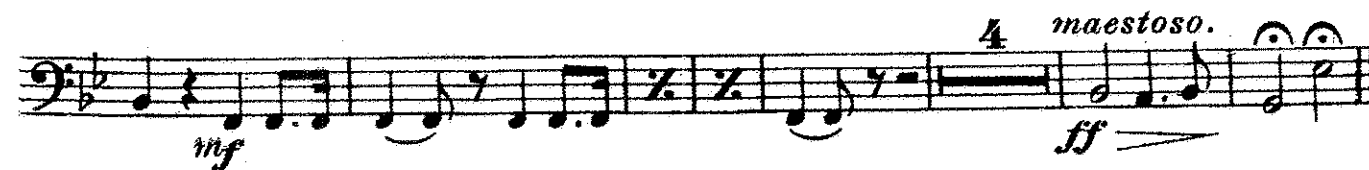
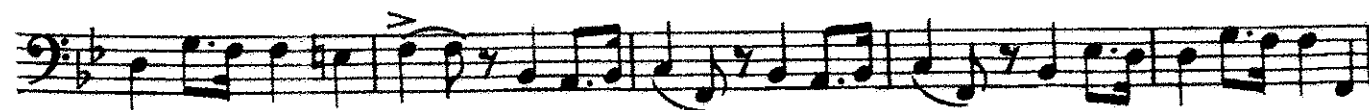
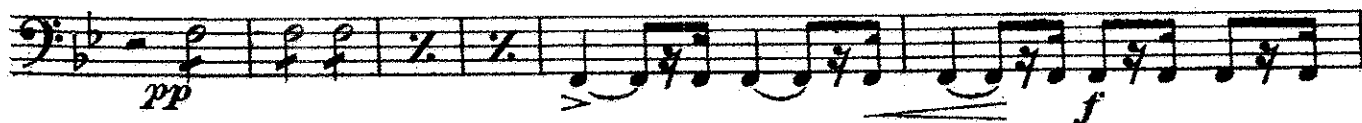

Bassoon.

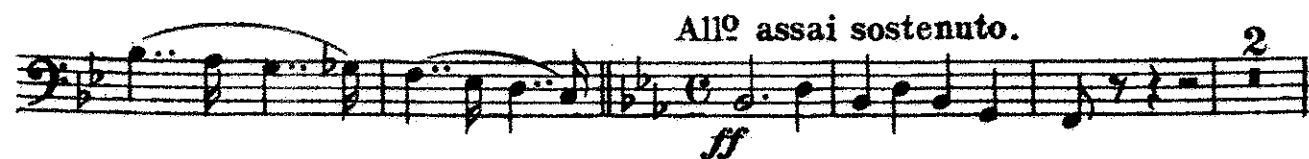
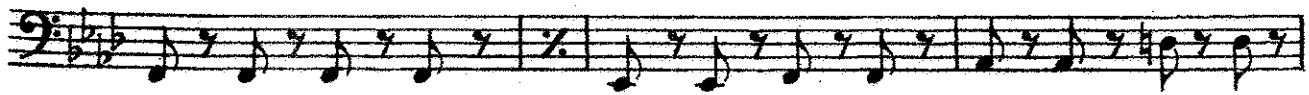
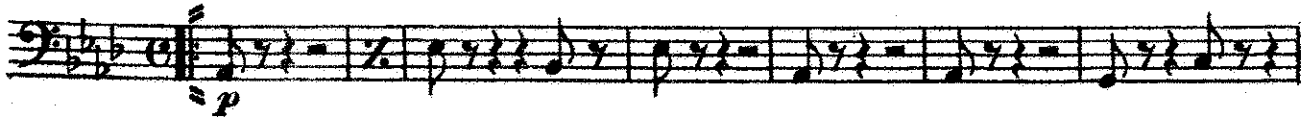
Assai mod^{to}

Don Carlos.

E♭ Clarinet.

SELECTION.

VERDI.

arr. by Claus-Laurendeau.

Universal
Band J.
1400

And^{te} sostenuto.

20

1

p *ff* *rall.*

Allò modto

15

pp

f *ff*

mf

pp *ff* *Assai modto* *p string. poco apoco.*

fz *ff* *p* *poco più mosso.*

2 Più mosso.

ff

rall.

And^{te} mosso,

All^o assai sostenuto.

Don Carlos.

1st B \flat Clarinet.

SELECTION.

VERDI.

arr. by Claus-Laurendeau.

And^{te} sostenuto.

Universal
Band No.
1400

pp mf

pp f

mf pp f p

ff p rall. pp

pp

f p ff

mf

pp ff p

pp ff p

Allo modto

15

maestoso.

1st Bb Clarinet.

Assai mod^{to}

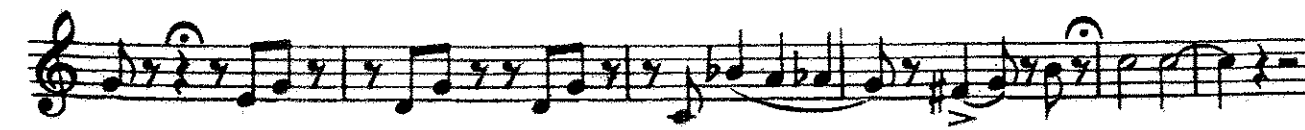
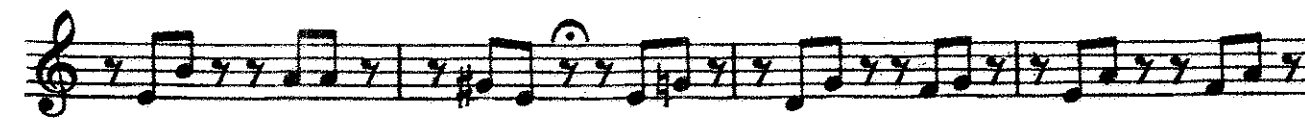

Allo assai sostenuto.

Più animato.

Don Carlos.

2nd & 3rd B \flat Clarinets. SELECTION.

VERDI
arr. by Claus-Laurendeau.

Universal
Band J.
1400

Andte sostenuto.

2nd & 3rd B \flat Clarinets.

Assai mod^{to}

p

string. poco a poco.

fz *ff* *p*

poco più mosso.

ff

2 Più mosso.

rall.

And te mosso.

p

Allo assai sostenuto.

Più animato.

Don Carlos.

Soprano Saxophone.

SELECTION.

VERDI.

arr. by Claus - Laurendeau.

Universal
Band J.V.
1400

Andte sostenuto.

8

pp

f

mf

pp

p

ff

p

rall.

pp

Allo modto

15

mf

ff

Assai modto

7

2

1

poco più mosso.

string. poco a poco. p

4

maestoso.

ff

1

rall.

Andte mosso.

Allo assai sostenuto.

Più animato.

Don Carlos.

Alto Saxophone.

SELECTION.

VERDI.

arr by Claus-Laurendeau.

Universal
Band J'l.

1400

Andte sostenuto.

pp mf f pp f

Allo modto

15

pp p ff p pp

4 *maestoso.*

Assai modto

ff p

string. poco a poco.

1 *poco più mosso.*

fz p ff p

2 Più mosso

ff

rall.

Andte mosso.

p.

Allo assai sostenuto.

ff

p

mf

ff

Più animato.

ff

Tenor Saxophone.

Don Carlos.

SELECTION.

VERDI.

arr. by Claus Laurendeau.

Universal
Band 3rd.

1400

And^{te} sostenuto.

pp mf

pp f mf pp f

Allo modto p ff p rall. pp

15

pp f p ff

mf

4 *maestoso.* ff p *Assai modto* p

string. poco apoco.

poco più mosso.

ff p ff p

12 Più mosso.

ff

rall.

Andte mosso.

All^o assai sostenuto.

Più animato.

Don Carlos.

SELECTION.

Baritone Saxophone.

VERDI.

arr. by Claus-Laurendeau.

Universal
Band J'l.

1400

Andte sostenuto.

pp *mf*

pp *f* *f*

Allo modto *p* *ff* *p* *rall.* *pp*

15 *pp* *f*

p *ff*

mf *ff* *p*

Assai modto *p* *string. poco a poco.*

fz *p* *ff* *p* *poco più mosso.*

ff *p* *più mosso.*

rall.

Andte mosso.

p

Allo assai sostenuto.

ff

p

mf

ff

Più animato.

ff

Don Carlos

1st B \flat Cornet.

SELECTION.

VERDI.

arr. by Claus-Laurendeau.

Universal
Band Fl.
1400

Andte sostenuto.

20

1

p < *ff* > *p* rall.

Allo Modto

pp

Tutti.

f

p

ff

5

Solo.

Maestoso.

pp *ff*

1st B♭ Cornet.

Assai Modto

Solo. *p* *3*

string. poco a

poco. 3 *fz* *p* *ff* *p* *Poco più mosso.*

rall.

2 Più mosso. *ff* *3*

1 *rall.*

Andte mosso.

4 *1* *3* *1* *pp*

Allo assai sostenuto. *ff* *3* *3*

Don Carlos.

2nd & 3rd B \flat Cornets.

SELECTION.

VERDI.

arr. by Claus-Laurendeau.

Universal Band No. 1400

Andte sostenuto 20

Allo Modto 15

p < *ff* *p* *pp*

2 3 4

f *p*

3 3 *ff* 3 3

mf *Maestoso.* *Assai Modto* 1st Cor. *pp*

ff *p* 3 3

string. poco a poco. *p* *ff*

1 *Poco più mosso.* 2 *Più mosso*

ff *p* *ff*

3

rall.

Andte mosso.

2 1 2

pp

Allo assai sostenuto.

Più animato.

Don Carlos.

1st & 2nd Horns.

SELECTION.

VERDI.

arr. by Claus - Laurendeau.

Andte sostenuto.

Alto Sax.

Universal
Band St.
1400

pp

p

pp

mf

pp

mf

p

rall.

ff

p

pp

Allo Modto

f

p

ff

mf

Soli.

pp

2

1st & 2nd Horns.

Maestoso. *Assai Modto*

ff *p* *p*

string. poco a poco. *fz* *p*

1 *Poco più mosso.*

ff

rall.

2 *Più mosso*

ff

Andte mosso

rall. *pp*

Allo assai sostenuto

Più animato.

Don Carlos.

3rd & 4th Horns.

SELECTION.

VERDI.

arr. by Claus - Laurendeau

Andte sostenuto.

Universal
Band Fl.
1400

8 *pp*

f *mf* *pp* 3 *all.* *p* *ff* *p*

All^o Modto

pp

f *p* *ff*

3rd Solo. *pp* 2 *Maestoso.* *ff* *p*

3rd & 4th Horns.

Assai Modto

p

string.poco a

poco. *fz* *p* *ff* *Poco più mosso.* *p*

rall. *ff* *2 Più mosso*

rall. *>>>*

Andte mosso.

pp

Allo assai sostenuto

1st & 2nd Trombones. (Tenors.)

Don Carlos.

SELECTION.

VERDI.

arr. by Claus - Laurendeau.

Universal
Band Fl.
1400

Andte sostenuto. 3rd Horn.

Allo Modto

1st & 2nd Trombones.

Assai Mod^{to}

p 3rd Horn.

string poco a poco

fz *p* *ff* *ff più mosso*

Andte mosso

pp *ff* *Allo assai sostenuto.*

3rd Trombone
or B♭ Bass.

Don Carlos.

SELECTION.

VERDI.

arr. by Claus-Laurendeau.

Universal
Band J.
1400

Andte sostenuto.

20

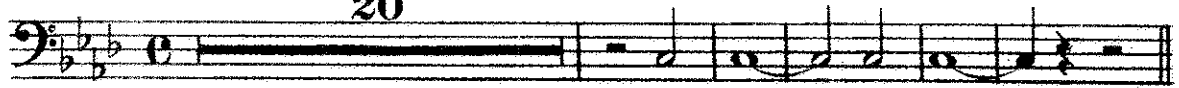

p *ff* *p*

Allo Modto

pp

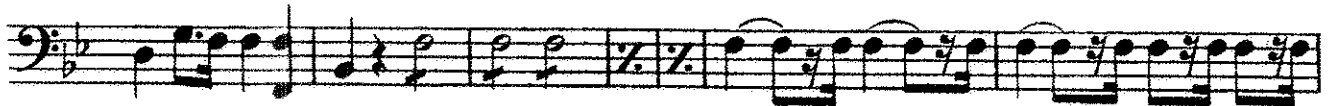

f

p

ff

8

maestoso

Assai Modto

poco più mosso.

ff

p

ff

pp

2 Più mosso.

ff

ml.

1

Andte mosso.

4 7 1

p *pp*

Allo assai sostenuto.

ff 2

2

8

mf

ff

Più animato.

ff

ff

Don Carlos.

SELECTION.

1st & 2nd Tenors

VERDI.

arr. by Claus-Laurendeau

Andte sostenuto.

Universal
Band No.
1400

8 3rd Horn.

5 rall.

Allo Modto

8 Maestoso

1st & 2nd Tenors

Assai Modto

3rd Horn.

p

p

string. poco a poco

f *p* *ff* *pp*

poco più mosso

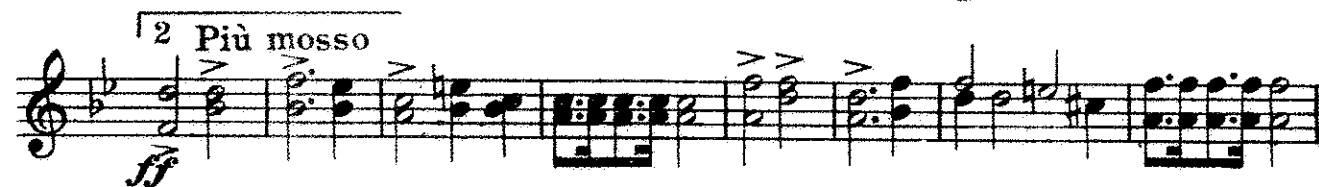

ff

Andte mosso

rall.

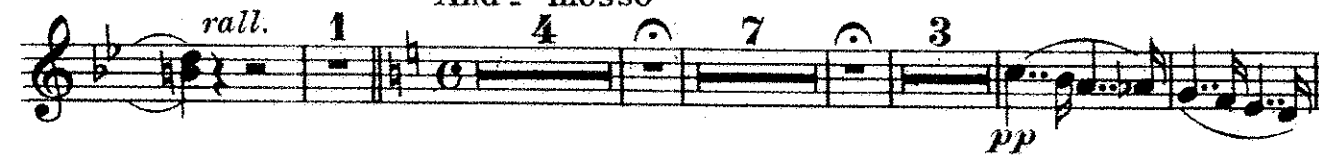

pp

Allo assai sostenuto

ff

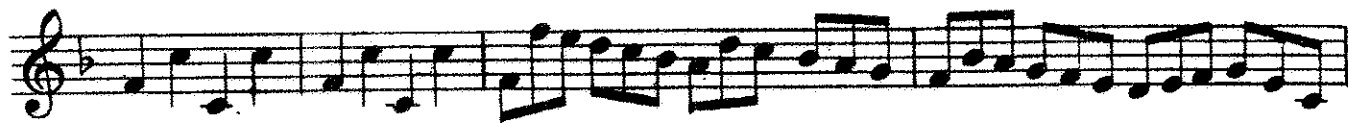

3rd Horn.

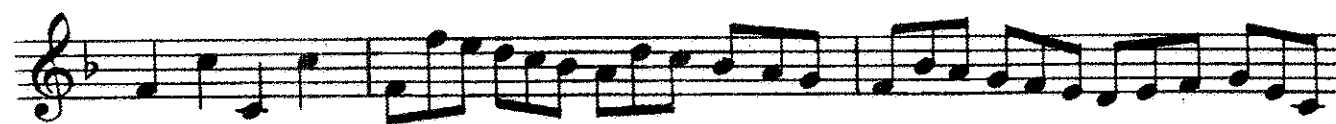
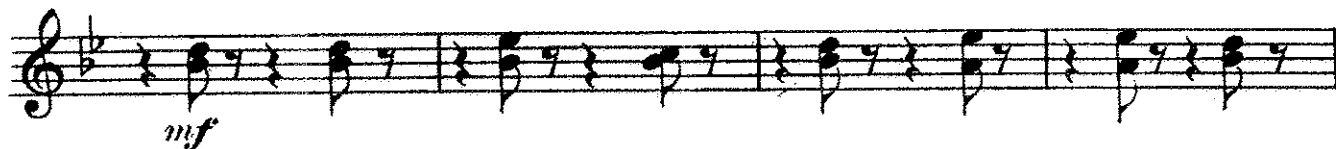
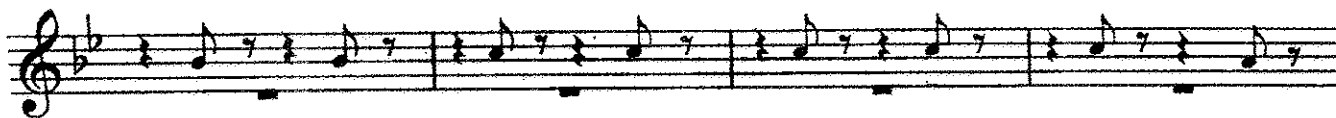

Più animato.

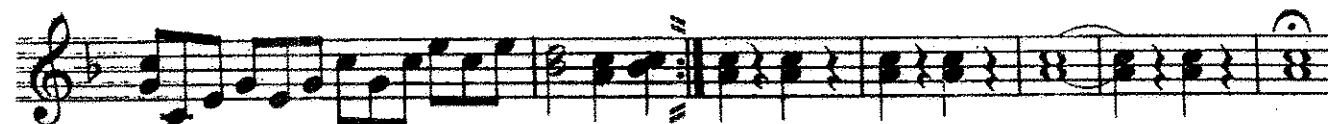

Don Carlos.

SELECTION.

VERDI.

arr. by Claus - Laurendeau.

B^b Bass

Andte sostenuto.

rall.

Universal
Band Jⁿ.
1400

20

All^o Modto

p *ff* *p*

string poco a poco

Andte mosso

4 7 1

p *pp*

All^o assai sostenuto.

2 2

ff

8

mf

ff

Più animato.

ff

Don Carlos.

SELECTION.

VERDI.

arr. by Claus-Laurendeau.

Baritone 

Andte sostenuto.

Bassoon or Bar. Sax.

Universal
Band No.

1400

pp p mf pp mf rall. p ff p pp

Allo Modto pp

f p ff

mf

3rd Horn. Solo. pp pp

Baritone

Maestoso. *Assai Modto*

ff *p* *p*

string poco a poco.

fz *p*

Poco più mosso.

ff *p*

Più mosso.

ff

rall.

Andte mosso.

Solo

p

f *pp*

Allo assai sost.

ff

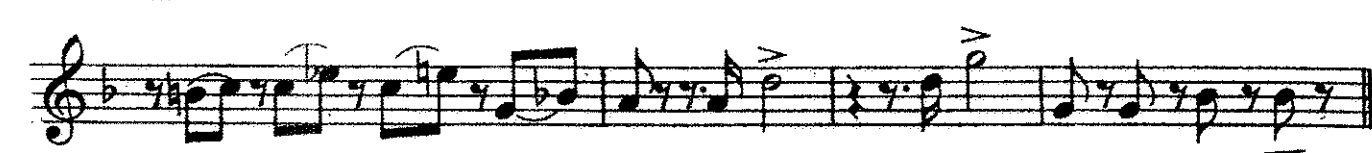
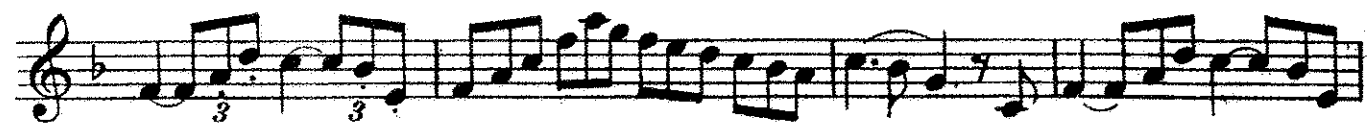

Solo.

p

mf

ff

Più animato.

ff

Don Carlos.

Baritone. ♫

SELECTION.

VERDI.

arr. by Claus-Laurendeau.

Universal
Band 71.
1400

Andte sostenuto.
Bassoon or Bar. Sax.

p *p* *pp*
f *mf* *pp*
p *ff* *p* *rall* *pp*
Allo Modto
pp
f *p* *ff*
3rd Horn.
mf *pp*
Solo. *Maestoso.*
pp *ff* *p*

Baritone. ♫

Assai Modto

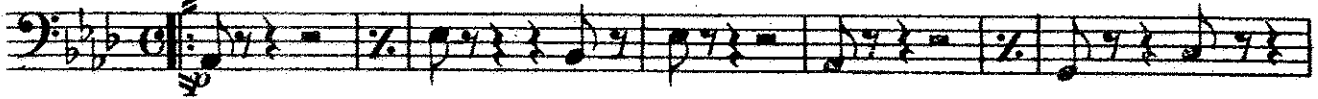

string poco a poco.

poco più mosso.

ff Più mosso

Andte mosso

rall.

p

f

Allo assai sostenuto

pp

ff

Eleventh musical staff in bass clef, marked with a dynamic of *ff* and containing slurs and accents.

Twelfth musical staff in bass clef, concluding the piece with slurs and accents.

Don Carlos.

SELECTION.

Basses.

VERDI.

arr. by Claus - Laurendeau

Universal
Band N.

Andte sostenuto

20

rall.

1400

Allo Modto

Basses.

Assai Mod^{to}

p

string poco a poco.

fz *p*

1 *Poco più mosso.*

fz *p*

2 *Più mosso.*

Andte mosso.

rall. *p*

Allo assai sostenuto.

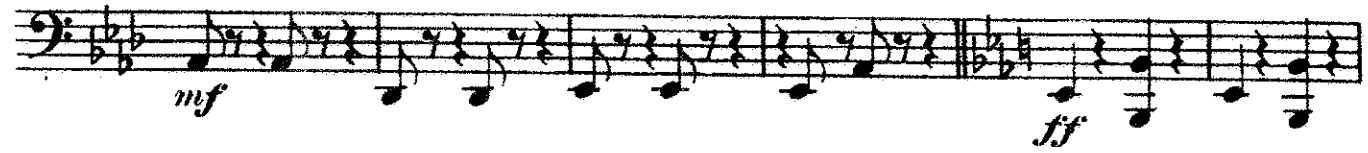

Più animato.

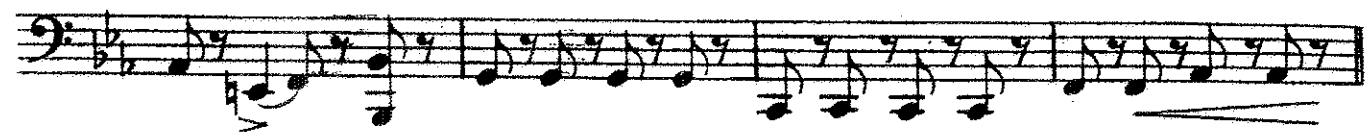
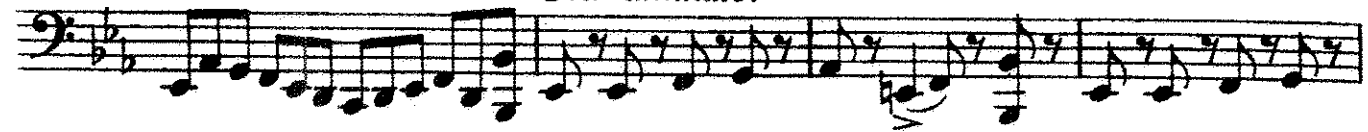

Don Carlos.

SELECTION.

VERDI.

arr. by Claus - Laurendeau.

Drums.

Universal.
Band No.

1400

Andte sostenuto.

21

ff B.D. p

rall.

Allo Modto

21

ff Dr. & Cymb.

Trgl.

4

Assai Modto

9

poco più mosso.

7

9

Più mosso.

ff

ff

ff

rall. 1 4 7 2 2

Andte mosso.

Allo assai sostenuto.

