

# DIXIE KISSES

SOLO B $\flat$  CORNET.

RAG TWO STEP

E. CLINTON KEITHLEY.  
Arr. by Harry L. Alford.

Copyright, MCMXII, by F. J. A. FORSTER MUSIC PUB. Chicago, Ill.

# DIXIE KISSES

D $\flat$  PICCOLO.

RAG TWO STEP

E. CLINTON KEITHLEY.

1

*f*

*mf*

2

Last

*f*

*mf*

*f*

*mf*

TRIO

1

*p*

1 2

2 2

*f*

*mf*

*f*

*mf*

D.S. al Trio.

# DIXIE KISSES

## RAG TWO STEP

E. CLINTON KEITHLEY

Piccolo 

1 *f* *mf*

8

15

23 *sf* *mf*

31 *D. S. al Trio.*

TRIO

40 *p*

49

57 *sf* *mf*

64 *sf* *mf*

Last  $\wedge$

# DIXIE KISSES

OBOE.

RAG TWO STEP

E. CLINTON KEITHLEY.

Arr. by Harry L. Alford.

D.S. al Trio.

# DIXIE KISSES

BASSOON.

RAG TWO STEP

E. CLINTON KEITHLEY

Arr. by Harry L. Alfors

# DIXIE KISSES

E♭ CLARINET.

RAG TWO STEP

E. CLINTON KEITHLEY.

Arr. by Harry L. Alford.

# DIXIE KISSES

E. CLINTON KEITHLEY  
Arr. by Harry L. Alford

SOLO or 1st B $\flat$  CLARINET.

RAG TWO STEP

*mf*

Last

*mf*

*mf*

TRIO.

*p*

*mf*

*mf*

F. J. A. FORSTER Music Pub. Chicago, Ill.

# DIXIE KISSES

RAG TWO STEP

E. CLINTON KEITHLEY

2d. & 3d. B $\flat$  CLARINETS.

Arr. by Harry L. Alford

# DIXIE KISSES

3d. TROMBONE or  
B♭ BASS.

RAG TWO STEP

E. CLINTON KEITHURST  
Arr. by Harry L. ADAMS.

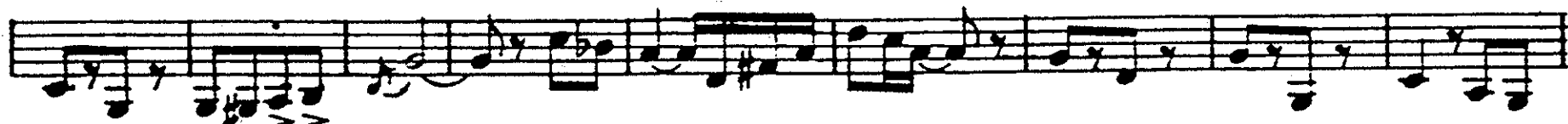

TRIO.

D. S. al Trio.

# DIXIE KISSES

SOPRANO SAXOPHONE.

RAG TWO STEP

E. CLINTON KEITHLEY

Arr. by Harry L. Alford.

# DIXIE KISSES

ALTO SAXOPHONE

RAG TWO STEP

E. CLINTON KEITHLEY

Arr. by Harry L. Alford

# DIXIE KISSES

RAG TWO STEP

E. CLINTON KEITHLEY.

TENOR SAXOPHONE.

Arr. by Harry L. Alford.

# DIXIE KISSES

RAG TWO STEP

BARITONE SAXOPHONE.

E. CLINTON KEITHLEY.

Arr. by Harry L. Alford.

# DIXIE KISSES

RAG TWO STEP

E. CLINTON KEITHLEY

E♭ CORNET.

Arr. by Harry L. Alford

# DIXIE KISSES

SOLO B $\flat$  CORNET.

RAG TWO STEP

E. CLINTON KEITHLEY.

Arr. by Harry L. Alford.

Copyright, MCMXII, by F. J. A. FORSTER MUSIC PUB. Chicago, Ill.

1st B<sup>b</sup> CORNET

# DIXIE KISSES

RAG TWO STEP

E CLINTON KEITHLEY

Arr. by Harry Alford

# DIXIE KISSES

RAG TWO STEP

E. CLINTON KEITHLEY

2d. & 3d. B $\flat$  CORNETS.

Arr. by Harry L. Alford.

# DIXIE KISSES

1st. & 2d. Eb HORNS.

RAG TWO STEP

E. CLINTON KEITHLEY.

Arr. by Harry L. Alford.

# DIXIE KISSES

RAG TWO STEP

E. CLINTON KEITHLEY

3d. & 4th. Eb HORNS

Arr. by Harry L. Alford.

F. J. A. FORSTER Music Pub. Chicago, Ill

# DIXIE KISSES

1<sup>st</sup> + 2<sup>nd</sup>  
TROMBONE.

RAG TWO STEP

E. CLINTON KEITHLEY.  
Arr. by Harry L. Alford.

Horns  $\frac{2}{4}$

mf

1 2 Last

mf

mf

TRIO.

D.S. al Trio.

mf

mf

mf

# DIXIE KISSES

RAG TWO STEP

E. CLINTON KEITHLEY.

8d. TROMBONE.

Arr. by Harry L. Alford.

# DIXIE KISSES

3d. TROMBONE or  
B $\flat$  BASS.

RAG TWO STEP

E. CLINTON KEITHURF  
Arr. by Harry L. AUORA.

TRIO.

D. S. al Trio.

# B♭ BARITONE T.C. DIXIE KISSES

RAG TWO STEP

E. CLINTON KEITHLEY.

Arr. by Harry L. Alford.

mf

ff

mf

ff

mf

mf

ff

mf

mf

ff

mf

mf

TRIO.

D.S. al Trio.

1

2

Last

1

2

1

2

1

2

# DIXIE KISSES

RAG TWO STEP

E. CLINTON KEITHLEY.

BARITONE.

Art. by Harry L. Alford.

# DIXIE KISSES

BASSES

RAG TWO STEP

E. CLINTON KEITHLEY.

Arr. by Harry L. Alford.

Bar 1

*f* *mf*

1 2 Last

*ff* *mf*

TRIO. *p* *f* D.S. al Trio.

*ff* *mf*

*ff* *mf*

F. J. A. FORSTER Music Pub. Chicago, Ill.

# DIXIE KISSES

DRUMS.

RAG TWO STEP

E. CLINTON KEITHLEY

Arr. by Harry L. Alford
