

# "Die Frau Meisterin"

## Overture.

**B♭ Piccolo.**

From Gilmore Library N<sup>o</sup>71.

Franz v. Suppé.

Edited by L. P. Laurendeau.

United States  
Mil. Band J'l.

181.

**Allegro.**

# D $\flat$ Piccolo.

*p*

*cresc.*

*mf*

*cresc. assai.*

*ff*

*fz*

*fz*

*fz*

*fz*

*fz*

*fz*

*fz*

L'istesso tempo.

*ff*

*p poco a poco rall. al tempo più mod<sup>to</sup>*

# D $\flat$ Piccolo.

Un poco più moderato.

Fl.

Tempo I.

15

*poco a poco accel.* **ff**

**ff**

*cresc. assai.* **ff**

**ff**

# "Die Frau Meisterin"

## Overture.

Flute.

From Gilmore Library No 71.

Franz v. Suppé.

Edited by L. P. Laurendeau.

United States  
Mil. Band J't.

Allegro.

181.

Flute.

*cresc.*

*mf*

*cresc. assai.* *ff* L'istesso tempo.

*fz* *fz*

*fz* *fz* *fz*

*ff* L'istesso tempo.

*p poco a poco rall* Un poco più moderato

*p Solo.*

# Flute.

Tempo I.

15

*poco a poco accel.* **ff**

*cresc. assai.*

8va

**fff**

8

**ffz**

# "Die Frau Meisterin"

Oboes.

## Overture.

From Gilmore Library No 71.

Franz v. Suppé.

Edited by L. P. Laurendeau.

United States  
Mil. Band Pl.

181.

Allegro.

Andante con moto.

Allegro.

Allegretto moderato.

# Oboes.

*cresc.*

*mf* *L'istesso tempo.*

*cresc. assai.* *ff*

*ff* *ff*

*ff* *ff*

*L'istesso tempo.* *ff* *p poco a poco rall. a tempo piu mod<sup>to</sup>*

*Solo.* *p*

Oboes.

# "Die Frau Meisterin"

**E♭ Clarinet.**

**Overture.**

*From Gilmore Library No. 71.*

**Franz v. Suppé.**

*Edited by L. P. Laurendeau.*

*United States  
Mil. Band 1<sup>st</sup>.*

**Allegro.**

**181.**

**Andante con moto.**

**24**

**Allegro.**

**Allegretto molto moderato.**

# E♭ Clarinet.

*cresc.*

*ff pp*

*ff pp*

*pp*

*mf*

*cresc. assai.*

Listesso tempo.

*ff*

*f<sub>3</sub>*

*f<sub>3</sub>*

*f<sub>3</sub>*

*f<sub>3</sub>*

*f<sub>3</sub>*

Listesso tempo.

*ff*

# E♭ Clarinet.

*p poco a poco rall. al Tempo piu modto*  
*Un poco più moderato.*

*p poco a poco cresc. e accel. al Tempo I.* **Tempo I.**

*ff*

*ff*

*cresc. assai.* *fff*

*ff*

# “Die Frau Meisterin”

## Overture.

Solo B $\flat$  Clarinet.

From Gilmore Library N $^{\circ}$ 71.

Franz v. Suppé.

Edited by L. P. Laurendeau.

United States  
Mil. Band J $^{\circ}$ .

Allegro.

181.

ff

ff

fff

Andante con moto.

4 Solo.

*p dolce assai.*

*p dolce assai.*

3

3

3

Allegro.

*tr.*  
*dim. ppp rall.*

*pp*

*pp*

*f*

3

3

3

All $^{\circ}$ to molto molto  
assai dolc $^{\circ}$ iato.

# Solo B $\flat$ Clarinet.

pp

cresc.

ff pp

pp

p

cresc.

mf

cresc.

2 3 4 5 6 7 8

L'istesso tempo.

ff

fz

# Solo B $\flat$ Clarinet.

The main musical score for the Solo B $\flat$  Clarinet, consisting of 24 measures across seven staves. The music is in a key signature of two flats (B $\flat$  major or D $\flat$  minor) and a 2/4 time signature. It features a complex, rhythmic melody with many slurs and accents. The dynamic markings *fz* (for *forzando*) are placed under the first, second, and third staves. A triplet of eighth notes is indicated in the second measure of the first staff.

L'istesso tempo.

Un poco più moderato.

Solo B $\flat$  Clarinet.

Tempo I.

*cresc. assai.*

# "Die Frau Meisterin"

## Overture.

1<sup>ST</sup> B $\flat$  Clarinet.

From Gilmore Library N $^{\circ}$  71.

Franz v. Suppé.  
Edited by L. P. Laurendeau

United States  
Mil. Band J'l.

Allegro.

181.

*ff*

*fff*

2 3 4

Andante con moto.

*pp*

*tr*

*dim.*

Allegro.

*ppp*

*rall.*

*pp*

Allegretto molto moderato.

*f*

*pp*

# 1<sup>ST</sup> B $\flat$ Clarinet.

1<sup>ST</sup> B $\flat$  Clarinet.

*ff*  
*p poco a poco rall al tempo piu moderato.* *p stacc.*

*ff*

# "Die Frau Meisterin"

2<sup>ND</sup> & 3<sup>RD</sup> B $\flat$  Clarinets.

Overture.

From Gilmore Library No. 71.

Franz v. Suppé.

Edited by L.P. Laurendeau.

United States  
Mil. Band Pl.

Allegro.

181.

# 2<sup>ND</sup> & 3<sup>RD</sup> B $\flat$ Clarinets.

- Staff 2:** Dynamics include *cresc.*, *ff*, and *pp*.
- Staff 3:** Dynamics include *ff* and *pp*.
- Staff 4:** Dynamics include *p*.
- Staff 5:** Dynamics include *cresc.*
- Staff 6:** Dynamics include *cresc.*
- Staff 7:** Dynamics include *mf*.
- Staff 8:** Dynamics include *cresc. assai.* and *ff*. It features a sequence of notes numbered 2 through 8.
- Staff 10:** Dynamics include *ff*. It features a triplet of notes.
- Staff 11:** Dynamics include *ff*.
- Staff 12:** Dynamics include *ff*.
- Staff 13:** Dynamics include *ff*.
- Staff 14:** Dynamics include *ff*.

2<sup>ND</sup> & 3<sup>RD</sup> B $\flat$  Clarinets.

L'istesso tempo.

*ff* *p poco a poco rall al Tempo più modto*

Un poco più moderato.

*p stacc.*

*poco a poco cresc e accel al Tempo I.*

Tempo I.

*tr* *ff*

*cresc assai.*

# "Die Frau Meisterin"

## Overture.

**E♭ Alto Clarinet.**

From Gilmore Library N<sup>o</sup>71.

Franz v. Suppé.

Edited by L. P. Laurendeau.

United States  
Mil. Band J'l.

**Allegro.**

181.

**Andante con moto.**

**Allegro.**

**Allegretto molto moderato.**

# E♭ Alto Clarinet.

L'istesso tempo.

# E♭ Alto Clarinet.

*L'istesso tempo.*  
**ff**

*P poco a poco rall al Tempo piu moderato.*  
**pp**  
**Un poco piu moderato.**  
*poco a poco accel e cresc al Tempo.*  
**Tempo I.**  
**ff**

*cresc assai.*  
**ffz**

# "Die Frau Meisterin"

**B $\flat$  Bass Clarinet.**

**Overture.**

*From Gilmore Library N $^{\circ}$ 71.*

Franz v. Suppé.

*Edited by L. P. Laurendeau.*

United States  
Mil. Band Pt.

**Allegro.**

181.

**Andante con moto.**

**Allegro.**

**Allegretto molto moderato.**

# B $\flat$ Bass Clarinet.

# B $\flat$ Bass Clarinet.

- Staff 1:** Initial melodic line.
- Staff 2:** Marked "L'istesso tempo." with dynamics *ff*. Includes fingerings 3, 4, 5, 6, 7, 8.
- Staff 3:** Marked "11 Un poco più moderato." with dynamics *poco a poco rall.* and *pp*.
- Staff 4:** Marked "15 Tempo I." with dynamics *poco a poco accel.* and *ff*. Includes triplets.
- Staff 5:** Continuation of the piece with triplets and fingerings 2, 3, 4.
- Staff 6:** Continuation of the piece.
- Staff 7:** Continuation of the piece.
- Staff 8:** Continuation of the piece.
- Staff 9:** Continuation of the piece with dynamics *cresc. assai.* and fingerings 2, 3, 4.
- Staff 10:** Continuation of the piece with dynamics *fff* and fingerings 5, 6, 7, 8.
- Staff 11:** Final line of music with dynamics *ff*.

# "Die Frau Meisterin"

Bassoons.

Overture.

From Gilmore Library No 71.

Franz v. Suppé.

Edited by L. P. Laurendeau.

United States  
Mil. Band Pl.

Allegro.

181.

Andante con moto.

Allegro.

# Bassoons.

3

*cresc.* *ff* *pp*

*ff* *pp*

*p*

*cresc.*

*mf* *cresc. assai.*

*ff*

*fz* *fz*

*fz*

2 3 4 5 6 7 8

# Bassoons.

Lo stesso tempo.

11

Un poco piu moderato.

Tempo I.

Eleventh musical staff in bass clef with a key signature of two flats. It features a melodic line with slurs and ties, and a bass line with chords. The dynamic marking *ffz* is placed below the staff.

# "Die Frau Meisterin"

**B $\flat$  Soprano  
Saxophone.**

**Overture.**

*From Gilmore Library No 71.*

Franz v. Suppé.

*Edited by L. P. Laurendeau.*

*United States  
Mil. Band J'l.*

**Allegro.**

**181.**

**Andante con moto.**

**13**

**Allegro.**

*dim.*

*ppp*

*rall.*

**Allegretto molto moderato.**

**31**

# B♭ Soprano Saxophone.

6

*pp* *ff* *pp*

*cresc.*

*mf*

*cresc. assai.* *ff* *L'istesso tempo.*

*fz* *fz* *fz*

*L'istesso tempo.* *ff* *p poco a poco rall. al Tempo I.*

# B♭ Soprano Saxophone.

Un poco piu moderato.

# “Die Frau Meisterin”

E♭ Alto Saxophone.

Overture.

From Gilmore Library N<sup>o</sup> 71.

Franz v. Suppé.

Edited by L. P. Laurendeau.

United States  
Mil. Band J'l.

Allegro.

181.

Andte con moto.

Allegro.

Allto molto modto

# E♭ Alto Saxophone.

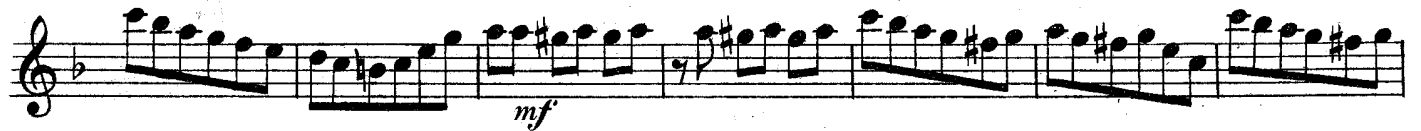
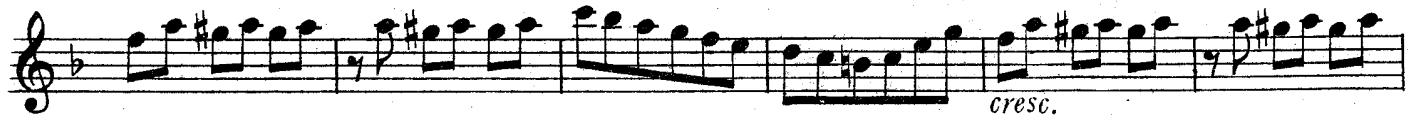
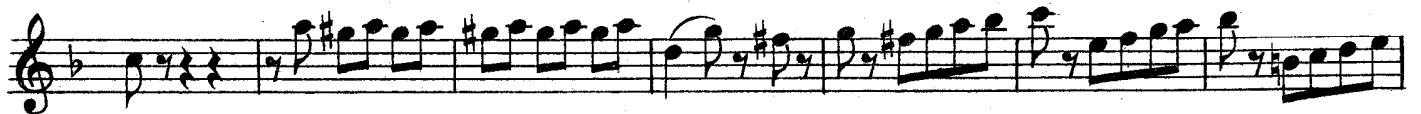

Lo stesso tempo.

# E♭ Alto Saxophone.

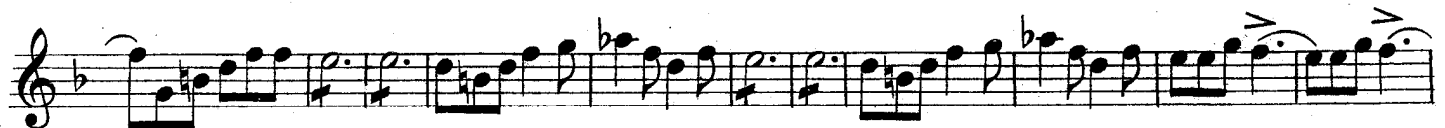

# "Die Frau Meisterin"

**Bb Tenor Saxophone.**

**Overture.**

*From Gilmore Library No 71.*

Franz v. Suppé.

*Edited by L. P. Laurendeau.*

United States  
Mil. Band J'n.

**Allegro.**

181.

*ff*  
*fff* *ff*

**Andante con moto.**

*pp*

**Allegro.**

*dim.* *ppp rall.* *pp*  
*pp* *f*

**Allegretto molto moderato.**

*p*

# Bb Tenor Saxophone.

*cresc.* *ff* *pp*

*ff* *pp*

*p* 2 3 4 5 6

*cresc.* *mf*

*cresc. assai.*

Lo stesso tempo.

*ff*

*fz* *fz* *fz* *fz*

*fz*

# B $\flat$ Tenor Saxophone.

L'istesso tempo.

Un poco più moderato.

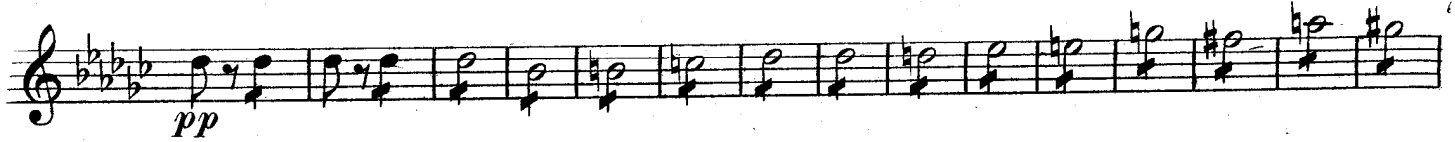

Tempo I.

# “Die Frau Meisterin”

## Overture.

From Gilmore Library No 71.

Franz v. Suppé.

Edited by L. P. Laurendeau.

**E♭ Baritone  
Saxophone.**

United States  
Mil. Band No.

**Allegro.**

181.

**Andante con moto.**

**Allegro.**

**Allegretto molto moderato.**

# E♭ Baritone Saxophone.

3  
*cresc.* *ff*

3 *pp* *ff* 3

*p*

*cresc.* *mf*

*cresc. assai.* *ff* *Lo stesso tempo.*

*fz*

*fz fz fz fz*

2 3 4 5 6 7 8

# E♭ Baritone Saxophone.

Lo stesso tempo.

11

Un poco più moderato.

15

Tempo I.

# “Die Frau Meisterin”

**E♭ Cornet.**

**Overture.**

From Gilmore Library No 71.

Franz v. Suppé.

Edited by L. P. Laurendeau.

United States  
Mil. Band Pl.

**Allegro.**

181.

E♭ Cornet.

Listesso tempo.

Un poco più moderato.

Tempo I.

# “Die Frau Meisterin”

Solo B $\flat$  Cornet.

Overture.

Carl Fischer Edition.

From Gilmore Library No 71.

Franz v. Suppe.

Edited by L. P. Laurendeau.

United States  
Mil. Band Pl.

Allegro.

181.

ff

ff

Cl.

fff

Andante con moto.

mf

Bar. & Bass.

Solo.

pp

Cl.

tr.

dim.

ppp

rall.

# Solo B $\flat$ Cornet.

Allegro.

Cl. *pp* *pp* *All $\text{to}$  molto moderato,*

*pp* *Horns.* *Basses.* *pp*

*assai dolciato.*

Cl. *pp*

*pp cresc.* *ff* *pp*

*pp* *ff* *pp*

*pp* *p*

*cresc.* *mf*

*cresc. assai.*

*Basses.*

# Solo B $\flat$ Cornet.

Listesso tempo.

The main musical score for the Solo B $\flat$  Cornet, measures 1 through 24. It is written in a single staff with a treble clef, a key signature of two flats (B $\flat$  and E $\flat$ ), and a 6/8 time signature. The piece begins with a dynamic marking of *ff* (fortissimo) and continues with various dynamics including *fz* (forzando) and *fz* (forzando). The music features a mix of eighth and sixteenth notes, often beamed together, with some slurs and accents. A triplet of eighth notes is marked with a '3' above it in measure 18.

Listesso tempo.

Cl.

Un poco piú moderato.

Oboe.

Cl.

# Solo B $\flat$ Cornet.

Tempo I.

- Staff 2:** Continues the melodic line with slurs and accents. Triplet markings (3) are used.
- Staff 3:** Further melodic development with slurs and accents.
- Staff 4:** Similar melodic pattern with slurs and accents.
- Staff 5:** Continues the melodic line with slurs and accents.
- Staff 8:** Continues the melodic line with slurs and accents.

# “Die Frau Meisterin”

1<sup>ST</sup> B $\flat$  Cornet.

Overture.

From Gilmore Library N $^{\circ}$ 71.

Franz v. Suppé.

Edited by L. P. Laurendeau.

United States  
Mil. Band Pl.

Allegro.

181.

Andante con moto.

Allegro.

Allegretto molto moderato.

Listesso tempo.

*fz*

1<sup>ST</sup> B $\flat$  Cornet.

# "Die Frau Meisterin"

## Overture.

2<sup>ND</sup> & 3<sup>RD</sup> B $\flat$  Cornets.

From Gilmore Library No. 71.

Franz v. Suppe.

Edited by L. P. Laurendeau.

United States  
Mil. Band J't.

Allegro.

181.

Andante con moto.

Allegro.

Allegretto molto moderato.

# 2<sup>ND</sup> & 3<sup>RD</sup> B $\flat$ Cornets.

L'istesso tempo.

L'istesso tempo.

Un poco piu moderato.

# "Die Frau Meisterin"

## Overture.

1<sup>ST</sup> E<sup>b</sup> Horn.

From Gilmore Library N<sup>o</sup>71.

Franz v. Suppé.

Edited by L. P. Laurendeau.

United States  
Mil. Band J'l.

**Allegro.**

181.

**Andante con moto.**

**Allegro.**

**Allegretto molto mod<sup>to</sup>**

1<sup>ST</sup> E $\flat$  Horn.

# 1<sup>ST</sup> E<sup>b</sup> Horn.

# "Die Frau Meisterin"

2<sup>ND</sup> E $\flat$  Horn.

Overture.

From Gilmore Library N $\circ$  71.

Franz v. Suppé.

Edited by L. P. Laurendeau.

United States  
Mil. Band J'l.

Allegro.

181.

2<sup>ND</sup> E<sup>b</sup> Horn.

*cresc.* *ff* *pp*

*ff* *pp*

*p*

*cresc.* *mf*

*Listesso tempo.*

*cresc. assai.* *ff*

*fz* *fz* *fz*

*fz*

# 2<sup>ND</sup> E $\flat$ Horn.

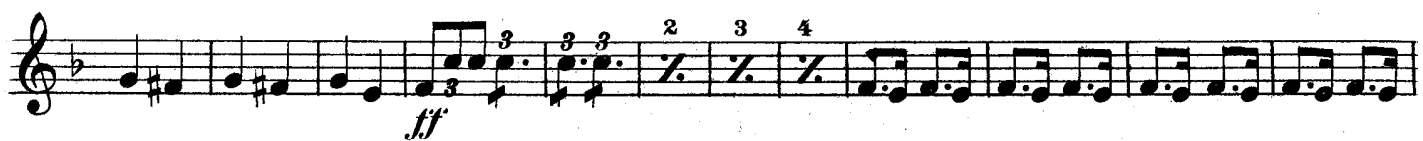
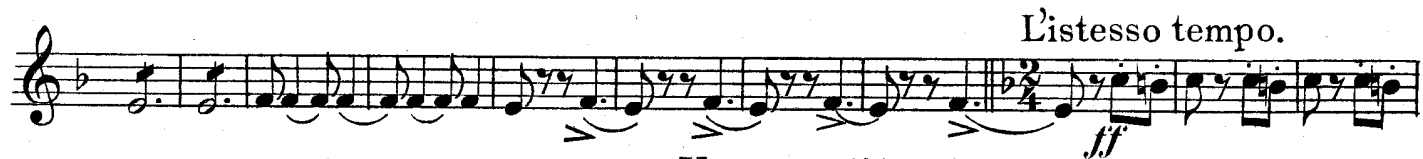

# “Die Frau Meisterin”

3<sup>RD</sup> & 4<sup>TH</sup> E $\flat$  Horns.

Overture.

From Gilmore Library N $\circ$ 71.

Franz v. Suppé.

Edited by L. P. Laurendeau.

United States  
Mil. Band J'l.

Allegro.

181.

Andante con moto.

Allegro.

Allegretto molto moderato.

# 3<sup>RD</sup> & 4<sup>TH</sup> E<sup>b</sup> Horns.

*cresc.*

*ff pp*

*ff pp*

*p*

*cresc. mf*

*cresc. assai.*

*L'istesso tempo.*

*ff*

*fz fz*

*fz fz*

# 3rd & 4th E $\flat$ Horns

L'istesso tempo.

Un poco piu moderato.

Tempo I.

# "Die Frau Meisterin" Overture

F Horn 1

Franz v. Suppe

Allegro 3

*ff* *ff* *fff*

15

27 Andante con moto. 4

*pp*

41

48

57 1 2 3 4 5 6

66 7 8 *dim.* *ppp* Allegro 3

80 *f* 3 3 3 Allegretto molto moderato *pp*

86

93

100

107

114

121

130

141

148

155

163

176

182

188

195

# "Die Frau Meisterin" Overture

F Horn 2

Franz v. Suppe

3 *ff* *ff* *fff*

15

27 *Andante con moto* 4 *pp*

41

47 2

57

66 *dim.* *ppp* *Allegro* 3 3

80 *f* 3 3 3 3 *Allegretto molto moderato* *pp*

86

93

100

107

114 *cresc.* ***ff*** ***pp***

121 ***ff*** ***pp***

130 ***p***

141

148

155 *cresc.* ***mf***

163 *cresc. assai* ***ff*** **L'istesso tempo**

176

182 ***fz*** ***fz*** ***fz***

188 ***fz***

195

201

208

219

L'istesso tempo

230

Un poco piu moderato

11 6

poco a poco rall.

pp

254

Tempo I

269

ff

285

304

323

ff

336

cresc. assai

348

ff

360

1 2 3 4

ffz

# "Die Frau Meisterin" Overture

F Horn 3 & 4

Franz v. Suppe

Allegro 3

*ff* *ff* *fff*

17

Andante con moto 4

*pp*

29

43 2

54 *tutti*

64 *dim.* *rall.* *pp*

73 Allegro 3 Allegretto molto moderato 3/4

*pp*

89

96

103

110 *cresc.*

117

ff pp

124

ff pp

132

p

143

150

157

cresc. mf

166

cresc assai L'istesso tempo ff

177

182

fz fz

187

fz fz

194

200

208

219

L'istesso tempo

230

Un poco piu moderato

11 7

poco a poco rall.

pp

255

poco a poco cresc. e accel al Tempo I

270

Tempo I

ff

286

1 2 3 4

305

324

ff

337

cresc assai

349

ff

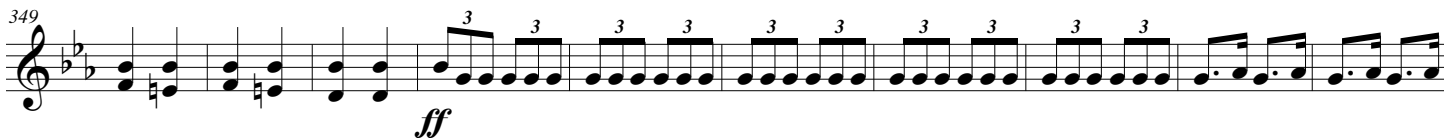

359

ffz

# "Die Frau Meisterin"

## Overture.

1<sup>ST</sup> & 2<sup>ND</sup> B $\flat$  Tenors.

From Gilmore Library N $\circ$ 71.

Franz v. Suppé.

Edited by L. P. Laurendeau.

United States  
Mil. Band J'l.

Allegro.

181.

Andante con moto.

Allegro.

Allegretto molto moderato.

# 1<sup>ST</sup> & 2<sup>ND</sup> B $\flat$ Tenors.

L'istesso tempo.

*cresc. assai.* **ff**

**fz** **fz** **fz** **fz**

L'istesso tempo.

**ff**

Un poco più moderato.

11 **ppp** 15 *poco a poco accel.*

Tempo I. *poco a poco rall.*

**ff** 3 3 3 3 3 3 3 3

**ff** 3 3 3 3 3 3 3 3

**ff** 3 3 3 3 3 3 3 3

**ff** 3 3 3 3 3 3 3 3

**ff** 3 3 3 3 3 3 3 3

**ff** 3 3 3 3 3 3 3 3

*cresc. assai.*

**ff** 3 3 3 3 3 3 3 3

2 3 4

**ff** 3 3 3 3 3 3 3 3

# "Die Frau Meisterin"

1<sup>ST</sup> & 2<sup>ND</sup> Trombones.

Overture.

From Gilmore Library N<sup>o</sup> 71.

Franz v. Suppé.

Edited by L. P. Laurendeau.

United States  
Mil. Band J't.

Allegro.

181.

*ff* *ff* *fff*

Andante con moto.

*pp* 3<sup>rd</sup> & 4<sup>th</sup> Horns.

Allegro.

*pp*

Allegretto molto moderato.

*pp* 3<sup>rd</sup> Horn. *pp*

*cresc.* *ff*

*pp* *ff* *pp*

*p*

*p*

*cresc.* *mf*

# 1<sup>ST</sup> & 2<sup>ND</sup> Trombones.

*L'istesso tempo.*

*L'istesso tempo.*

*poco a poco rall.*

*Un poco più moderato.*

*ff*

15

Tempo I.

*ppp 3rd Horn.*

*poco a poco accel.*

*cresc. assai.*

*fff*

*ffz*

# "Die Frau Meisterin"

## Overture.

### 3<sup>RD</sup> Trombone.

From Gilmore Library No 71.

Franz v. Suppé.

Edited by L. P. Laurendeau.

United States  
Mil. Band J'l.

Allegro.

181.

Andante con moto.

Allegro.

Allegretto molto moderato.

# 3<sup>RD</sup> Trombone.

L'istesso tempo.

*cresc. assai.*

L'istesso tempo.

11

Un poco piu moderato.

15

Tempo I.

# "Die Frau Meisterin"

Baritone 

Overture.

From Gilmore Library No 71.

Franz v. Suppé.

Edited by L. P. Laurendeau.

United States  
Mil. Band 3<sup>rd</sup>.

Allegro.

181.

Andante con moto.

Allegro.

Allegretto molto moderato.

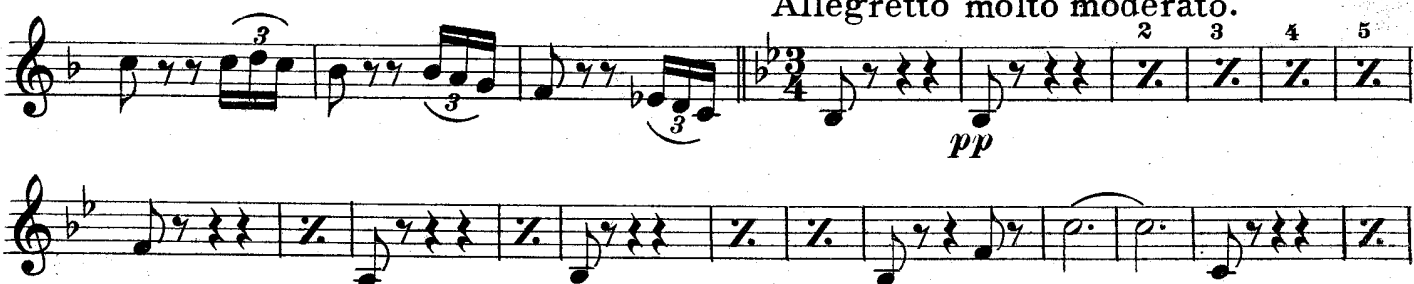

# Baritone

*Listesso tempo.*

# Baritone

*L'istesso tempo.*

11 *Un poco più moderato.*  
1st Bassoon.  
*poco a poco rall.* *pp* *pp*

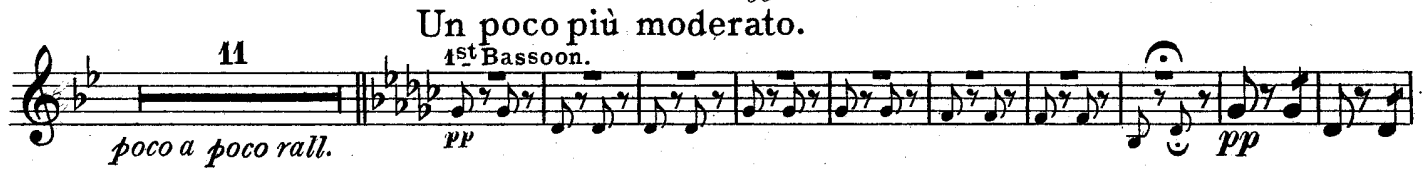

*poco a poco cresc e accel al Tempo I.*

*Tempo I.*

*cresc assai.* *fff*

# "Die Frau Meisterin"

Baritone ♫

## Overture.

From Gilmore Library No 71.

Franz v. Suppé.

Edited by L. P. Laurendeau.

United States  
Mil. Band J'l.

Allegro.

181.

ff

ff

fff

1

Andante con moto.

mf

pp

Allegro.

2 3 4 5 6 7 8

dim. ppp rall. pp

pp f

Allegretto molto moderato.

2 3 4 5

pp

# Baritone 9:

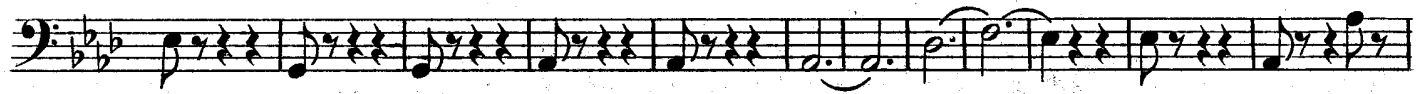
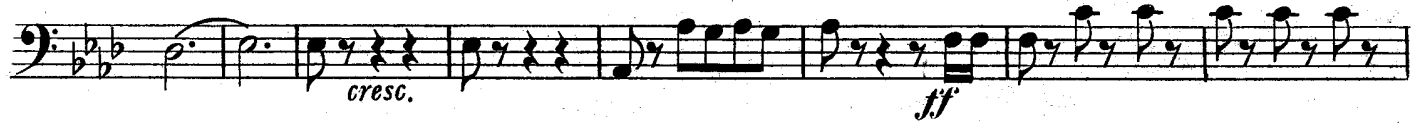

Listesso tempo.

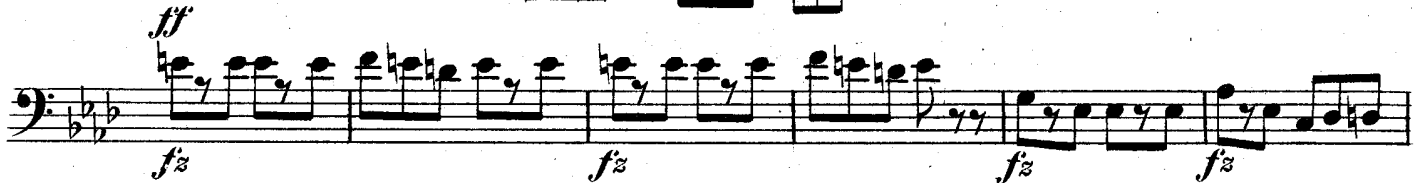

L'istesso tempo.

*ff*  
Un poco più moderato.

11

1<sup>st</sup> Bassoon.

*poco a poco rall.*

*pp*

*pp*

*poco a poco cresc. e accel. al Tempo I.*

Tempo I.

*cresc. assai.*

*fff*

*ffz*

# "Die Frau Meisterin"

## Overture.

Basses.

From Gilmore Library N<sup>o</sup>71.

Franz v. Suppé.

Edited by L. P. Laurendeau.

United States  
Mil. Band J'l.

Allegro.

181.

Andante con moto.

Allegro.

Allegretto molto moderato.

# Basses.

Lo stesso tempo.

# Basses.

2 3 4 5

6 7 8 Listesso tempo.

11 Un poco più moderato.  
2nd Bassoon or Bar. Sax.  
poco a poco rall. pp

15 Tempo I.  
pp poco a poco accel. fz

2 3 4 5 6 7 8 9 10 11  
cresc. assai.

# "Die Frau Meisterin"

## Overture.

**B $\flat$  Bass** 

From Gilmore Library N $^{\circ}$ 71.

Franz v. Suppé.

Edited by L. P. Laurendeau.

United States  
Mil. Band N $^{\circ}$ 1.  
**Allegro.**

181.  *ff* *ff* *fff*

**Andante con moto.**

 *pp* *dim. PPP rall.*

**Allegro.**

**Allegretto molto moderato.**

 *pp* *cresc.* *ff* *pp* *p* *cresc.* *mf*

# B $\flat$ Bass $\text{tr}$ .

*cresc. assai.*

*L'istesso tempo.*

*ff*

*fz*

*L'istesso tempo.*

*Un poco più moderato.*

11 *poco a poco rall.* *pp* 15 *poco a poco accel.*

*Tempo I.*

*ff*

*ff*

*cresc. assai.*

*fff*

*ffz*

# "Die Frau Meisterin"

## Overture.

Drums.

From Gilmore Library No 71.

Franz v. Suppé.

Edited by L. P. Laurendeau.

United States  
Mil. Band Pl.

Allegro.

181.

*ff* Cymb. *ff* Dr. & Cymb.

Andante con moto.

*fff* Cymb.

Allegro.

Allegretto molto moderato.

*pp*

*f*

*pp* *pp* *p*

L'istesso tempo.

*f*

*fz*

*fz* *fz*

*fz*

# Drums.

Lo stesso tempo.

Un poco più moderato.

Tempo I.

# "Die Frau Meisterin"

Tympani (3)  
in Ab, Bb & Eb.

Overture.

From Gilmore Library N<sup>o</sup> 71.

Franz v. Suppé.

Edited by L. P. Laurendeau.

United States  
Mil. Band J'l.

Allegro.

181.

Andante con moto.

Allegro.

All<sup>to</sup> molto mod<sup>to</sup>

L'istesso tempo.

# Tympani.

tr tr tr tr tr tr tr  
 ff

Lo stesso tempo.

Un poco più moderato.

11 7  
 ff poco a poco rall.

19

Tempo I.

poco a poco accel. ff 3 3 3 3 3 3 3 3 tr tr

2 3 4 2 3 4 2 3

4 tr 2 3

7 tr tr tr 6

3 3 tr 3 3 tr 3 3

tr tr cresc. assai. fff tr tr tr

2 3 4 2 3 4 tr ff