

# Oh! Oh! Delphine

SOLO B $\flat$  CORNET  
(CONDUCTOR)

Selection

IVAN CARYLL  
Arr. by S. Deshon

Introducing "Oh! Oh! Delphine". DUET "Everything's at home except your wife". SONG "Can we forget". DUET "Why shouldn't you tell me that". TRIO "That terrible man, Bouchotte". CHORUS "Posing for Venus." SONG "Allaballa Goo Goo". DUET "Sleep through the Summer afternoon". SONG "The Venus Waltz." "The Maxim Girl." SONG

Moderato marcato ("Oh! Oh! Delphine")

Moderato ("Everything's at home except your wife")

Valse moderato ("Can we forget")

Andantino ("Why shouldn't you tell me that?") Solo.

SOLO B $\flat$  CORNET (CONDUCTOR)

*mozzo cresc.* *dim. rall.* *p*

**Allegretto** ("That terrible man, Bouchotte")  
1st Cor. *ff* *rit.* *Cl.*

*Cl.*

*Cl.* *p* **Valse** ("Posing for Venus.") *f*  
*Bass.*

*mf*

*f*

**Allegretto** ("Allaballa-goo-goo")  
*ff* *p* *Clar*

*Picc. & E $\flat$  Clar.*

**Moderato**  
*p-f*

SOLO B $\flat$  CORNET (CONDUCTOR)

Moderato ("Sleep through the summer afternoon.")

Clar. - Bar.

Moderato

Clar.

Valse moderato ("The Venus Waltz")

rit. e dim.

mf

a tempo.

mf-ff

ossia.

Allegretto ("The Maxim Girl")

mf

mf

meno mosso.

a tempo. accel.

Bass.

allargando.

ffz

# Oh! Oh! Delphine

## Selection

**E♭ CORNET**

IVAN CARYLL  
Arr. by S. Deshon

Moderato marcato

Moderato

Valse Moderato

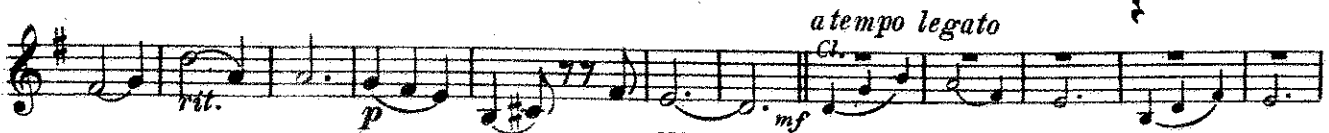

Moderato

Andantino

Solo B♭ Cor.

# E♭ CORNET

Allegretto *mosso cresc.* *dim. rall.* *p* *rit*

*ff*

*f*

Valse  
*f* Bass *f*

*mf*

*f*

Allegretto *ff* *Clar.* *p* *Picc.*

*p*

*E♭ Clar. & Picc.*

*p-f*

Moderato

Moderato

Moderato *Clar. & Bar.* *f*

E♭ CORNET

Moderato *mf* *p* *mf* *cl.*

*Solo B<sub>3</sub> Cor. & Oboe.*

*rit. e dim.* *mf* **Valse moderato**

*Clar.*

*a tempo*  
*2nd time only*

*rall.* *mf-ff*

*play* **Allegretto** *mf* *mf*

*f-ff*

*meno mosso*

*a tempo* *accel* *allargando* *ff<sub>2</sub>*

# Oh! Oh! Delphine

1st B $\flat$  CORNET

Selection

IVAN CARYLL  
Arr. by S. Deshon

Moderato marcato  
*ff*

Moderato  
11

*Cl.*

Valse moderato  
*mf* *f* *f*  
2<sup>d</sup> Cl. 2<sup>d</sup> Cl.

*rit.* *p*

a tempo legato.  
16  
*ff*

Moderato  
*rit.* *rit.*

Andantino  
*mf* 2 2<sup>d</sup> Cl. 1<sup>st</sup> Cl.  
*mosso cresc.* *dim.*

# 1st B $\flat$ CORNET

*rall.* *rit.* **1** Allegretto *ff*

Valse **1** *f*

Allegretto **22** *ff* **8**

Moderato *p-f*

Moderato Moderato **2** **12**

# 1<sup>st</sup> B $\flat$ CORNET

*Valse moderato*

*rit. e dim.* *mf* *Solo*

1 24

*a tempo* *2<sup>nd</sup> time only* *rall.* *mf-ff*

1 3 2

*Allegretto* *mf* 2 2 9

*2<sup>nd</sup> time only* *f-ff*

*meno mosso* *play*

*accell.* *allargando* *ffz*

# Oh! Oh! Delphine

2nd & 3rd B $\flat$  CORNETS

Selection

IVAN CARYLL  
Arr. by S. Deshon

Moderato marcato

Moderato

11

2d & 3d Cl.

Valse moderato

3d Cl.

3

3d Cl.

4

a tempo legato.

2d & 3d Cl.

mf

ff

Moderato

rit.

rit

Andantino

7

2d & 3d Cl.

mosso cresc.

dim rall.

All Rights Reserved Under The International Copyright Act. Public Performance Of All Or Any Part Of The Work Strictly Forbidden  
Applications For The Right Of Performance Must Be Made To Messrs. Kluw & Erlanger  
C 6481 The Adaptation Of This Composition To Any Form Of Mechanical Musical Instrument Either For Private Or Public Performance  
Is Strictly Prohibited

Copyright MCMXIII by Chappell & Co. Ltd.

# 2nd & 3rd B $\flat$ CORNETS

Allegretto

ff

Valse

f

Allegretto

16

ff

2d & 3d Cl.

2

8

Moderato

p-f

Moderato Moderato

2

12

mf

Valse moderato

rit. e dim.

mf

2nd & 3rd B $\flat$  CORNETS

1

4

*p*

*rall.*

*a tempo*

*mf - ff*

*Allegretto*

*mf*

*f - ff*

*meno mosso*

*a tempo*

*accel*

*allargando*

*ff*

# Oh! Oh! Delphine

1st & 2nd Eb HORNS  
(OR ALTOS)

Selection

IVAN CARYLL  
Arr. by S. Deshon

Moderato marcato

Moderato

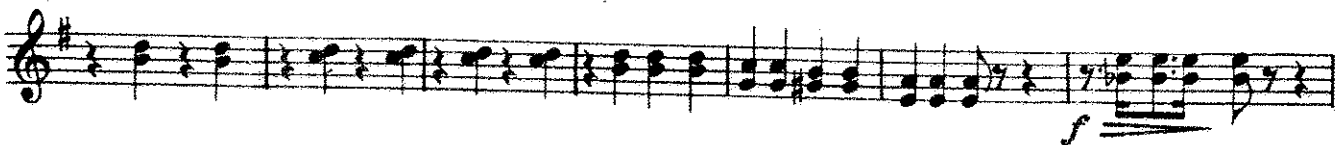

Valse moderato

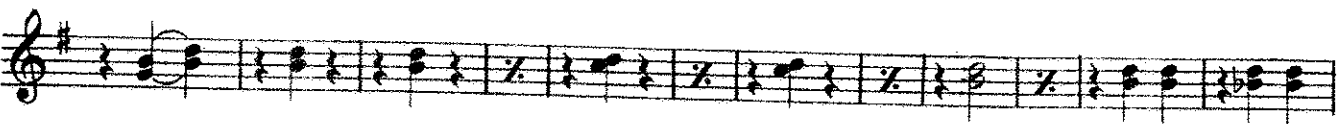

a tempo legato

All Rights Reserved Under The International Copyright Act. Public Performance Of All Or Any Part Of The Work Strictly Forbidden  
Applications For The Right Of Performance Must Be Made To Messrs. Klaw & Erlanger  
C 6481 The Adaptation Of This Composition To Any Form Of Mechanical Musical Instrument Either For Private Or Public Performance  
Is Strictly Prohibited  
Copyright MCMXIII by Chappell & Co. Ltd.

# 1st & 2nd E $\flat$ HORNS (OR ALTOS)

Moderato Andantino

*rit. mf* **1** *mozzo cresc.*

*dim. rall. rit. ff* **Allegretto**

**Valse** *f* **1**

*mf* **f**

**Allegretto** *ff p*

**Moderato** *p-f*

**Moderato** *f* **1 2**

**Moderato** *mf*

- Staff 2:** Marked *rit. e dim.* (ritardando e diminuendo) and *mf* (mezzo-forte). The tempo is *Valse moderato*.
- Staff 3:** Marked *p* (piano).
- Staff 6:** Marked *rall.* (ritardando) and *mf - ff* (mezzo-forte to fortissimo). The tempo is *a tempo*.
- Staff 9:** Marked *Allegretto* and *mf* (mezzo-forte).
- Staff 11:** Marked *f - ff* (forte to fortissimo).

# Oh! Oh! Delphine

3rd & 4th Eb HORNS  
(or Altos)

Selection

IVAN CARYLL  
Arr. by S. Deshon

Moderato marcato

Valse moderato

atempo legato

Modto

Andantino

1

Allegretto.

3rd & 4th Eb HORNS (or Altos)

3rd & 4th Eb HORNS (or Altos)

Valse moderato

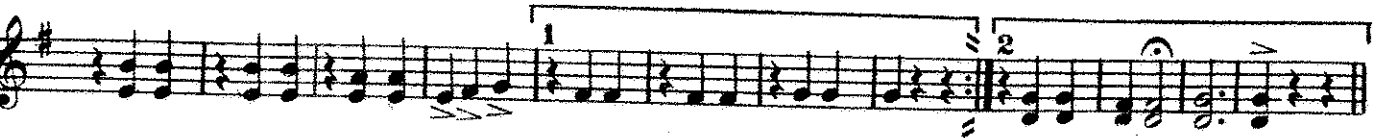

Allegretto

# Oh! Oh! Delphine

## Selection

1st & 2nd TROMBONES

IVAN CARYLL  
Arr. by S. Deshon

Moderato marcato

Moderato

Valse moderato

a tempo legato

Allegretto

# 1st & 2nd TROMBONES

## Valse

1st & 2nd TROMBONES

*a tempo*  
*2nd time only*

*rall*  
*mf - ff*

*Allegretto*  
*mf*

*f - ff*

*meno mosso.*  
*a tempo.*  
*accell.*

*allargando.*  
*ff<sub>x</sub>*

# Oh! Oh! Delphine

BASS TROMBONE

Selection

IVAN CARYLL  
Arr. by S. Deshon

Moderato marcato  
*ff*

Moderato  
7 3 Bassoon  
*f*

Valse moderato  
*mf* 8 *mf*

*a tempo legato*  
14 *mf* *ff* 8 *rit.* *p*

Moderato Andantino  
*rit.* 8 1 1 *rall.*

Allegretto  
*rit.* 1 *ff*

Valse  
*f* *ff*

Allegretto 22 *f* 1 1 4  
*ff* *p*

# BASS TROMBONE

Moderato  
*p-f*

Moderato Moderato  
*f mf*

*rit. e dim.*

Valse moderato  
*mf p*

6 2 *atempo 2d time only*  
*rall mf-ff*

Allegretto  
*mf*

*f-ff*

*meno mosso*

1 2 *a tempo accel*  
*allargando ff*

# Oh! Oh! Delphine

## Selection

**B $\flat$  TENORS**

IVAN CARYLL  
Arr. by S. Deshon

Moderato marcato

Moderato

Valse moderato

atempo legato

# B $\flat$ TENORS

1 Allegretto

Valse 1

Allegretto

Moderato

Moderato Moderato

Valse moderato

B $\flat$  TENORS

4

*p*

6 2

*rall* *mf-ff*

*a tempo. 2d time only*

Allegretto

*mf*

*f-ff*

*meno mosso*

1 2

*alla seconda*

# Oh! Oh! Delphine

B♭ BASS

Selection

IVAN CARYLL  
Arr. by S. Deshon

Moderato marcato  
*ff*

Moderato  
7 3 Bassoon

Valse moderato  
*mf* 8

*mf* 8

*rit.* *p* *a tempo legato* 14 *mf* *ff* Moderato  
*rit.*

Andantino 1 1 1 Allegretto  
8 *rall.* *rit.* *ff*

Valse  
*f*

*mf*

Allegretto 22 1 1 4  
*ff* *p*

C 6461

All Rights Reserved Under The International Copyright Act. Public Performance Of All Or Any Part Of The Work Strictly Forbidden.  
Applications For The Right Of Performance Must Be Made To Messrs. Klaw & Erlanger  
The Adaptation Of This Composition To Any Form Of Mechanical Musical Instrument Either For Private Or Public Performance  
Is Strictly Prohibited

B $\flat$  BASS

Moderato

*P - f*

Moderato Moderato

*f mf*

Valse moderato

4 = = = =

*mf*

rit. e dim.

6 2

rall.

2<sup>d</sup> time only

a tempo.

*mf - ff*

Allegretto

*mf*

*f - ff*

meno masso

a tempo. *accel.*

allargando. *ff<sub>x</sub>*

# Oh! Oh! Delphine

## Selection

BARITONE 

IVAN CARYLL  
Arr. by S. Deshon.

Moderato marcato  
*ff*

*Solo*  
*f*

Moderato

*f* *mf* *f*

Valse moderato  
*mf* *mf*

*rit* *p* *a tempo* *mf*

*ff* *rit*

Moderato Andantino  
*rit* *mf* *mf*

# BARITONE

*mosso*  
*cresc*

*dim* *rit*

*p* *rit* *ff*

*Allegretto*

*Valse*

*f* *f* *mf*

*Allegretto*

*ff* *p*

*Moderato*

*p-f*

*Moderato* *Moderato*

*f* *mf*

*rit e dim*

# BARITONE

Valse moderato

*mf* *p*

*mf - ff*

*mf - ff*

Allegretto

*mf* *f-ff* *meno* *mosso* *a tempo* *accel* *allargando* *ff*

# Oh! Oh! Delphine

BARITONE  $\text{B}^1$

Selection

IVAN CARYLL  
Arr. by S. Deshon

Moderato marcato  $>$   
*ff*

*Solo*  
*f*

Moderato  
*p*

Valse moderato  
*f* *mf* *f*

*mf* *mf*

*rit* *p*

*mf a tempo*

*ff*

*rit* Moderato Andantino  
*mf* *mf*

*mosso cresc dim rall* *p* *rit*

All Rights Reserved Under The International Copyright Act. Public Performance Of All Or Any Part Of The Work Strictly Forbidden  
Applications For The Right Of Performance Must Be Made To Messrs. Klaw & Erlanger  
The Adaptation Of This Composition To Any Form Of Mechanical Musical Instrument Either For Private Or Public Performance  
Is Strictly Prohibited

BARITONE ♫

Allegretto  
ff

Valse  
f

Allegretto  
ff

Moderato  
p-f

Moderato  
mf

rit e dim

BARITONE 9:

Valse moderato

Allegretto

*meno mosso*

*a tempo*

*accel*

*allargando*

*ff*

# Oh! Oh! Delphine

## Selection

BASSES

IVAN CARYLL  
Arr. by S. Deshon

Moderato marcato  
*ff*

Moderato  
*f*

Valse moderato  
*mf*

*rit* *p* *mf* *a tempo legato*

*ff*

Mod to Andantino  
*rit* *mf* *rit*

Allegretto  
*rit* *ff* *mosso cresc* *dim rall*

# BASSES

Valse moderato

Eleventh staff of music in bass clef, 3/4 time signature, key of B-flat major. It includes first and second endings. The tempo markings *a tempo*, *accel*, and *allargando* are present, along with a *ff* dynamic marking.

# Oh! Oh! Delphine

## Selection

### DRUMS

IVAN CARYLL  
Arr. by S. Deshon

Moderato marcato

*ff*

*on Cymb.* *S.D.* *on Cymb.* *S.D.*

Moderato

*1* *4* *Drs.* *Tria.* *1*

*3* *Drs.* *f*

Valse moderato

*Bells.* *Tria.*

*mf*

*S.D.* *Tria.*

*Drs.* *rit.* *p* *B.Dr.*

*2* *S.D.*

*ff* *rit.*

# DRUMS

Moderato Andantino

8 1 1 1 Allegretto

rit. rall. rit. ff

on Cym. S.D. on Cym. Drs.

f

Valse

f

Bells.

mf

Allegretto

f ff

on Cymb

pp

on shell

Cymb. on shell. on Cymb.

Moderato

p-f

# DRUMS

Modto 2 Moderato 16 Valse moderato 4

*rit.* *mf*

*p* *Tria.* *S.Dr.*

*Tria.* *S.D*

6 *Tria.* *a tempo 2nd time only.* *rall* *mf-ff*

*Allegretto* *on wood.* *2 on wood.* *2*

*mf*

*Snare sticks on Cymb.* *S.D.*

*ff*

*meno mosso.* *a tempo. accel.* *Cymb. tog.* *ff*