PICCOLO or 1/2 FLUTE.

DEAD MARCH IN SAUL.

HANDEL.
arr. by T. H. Rollinson.

178.

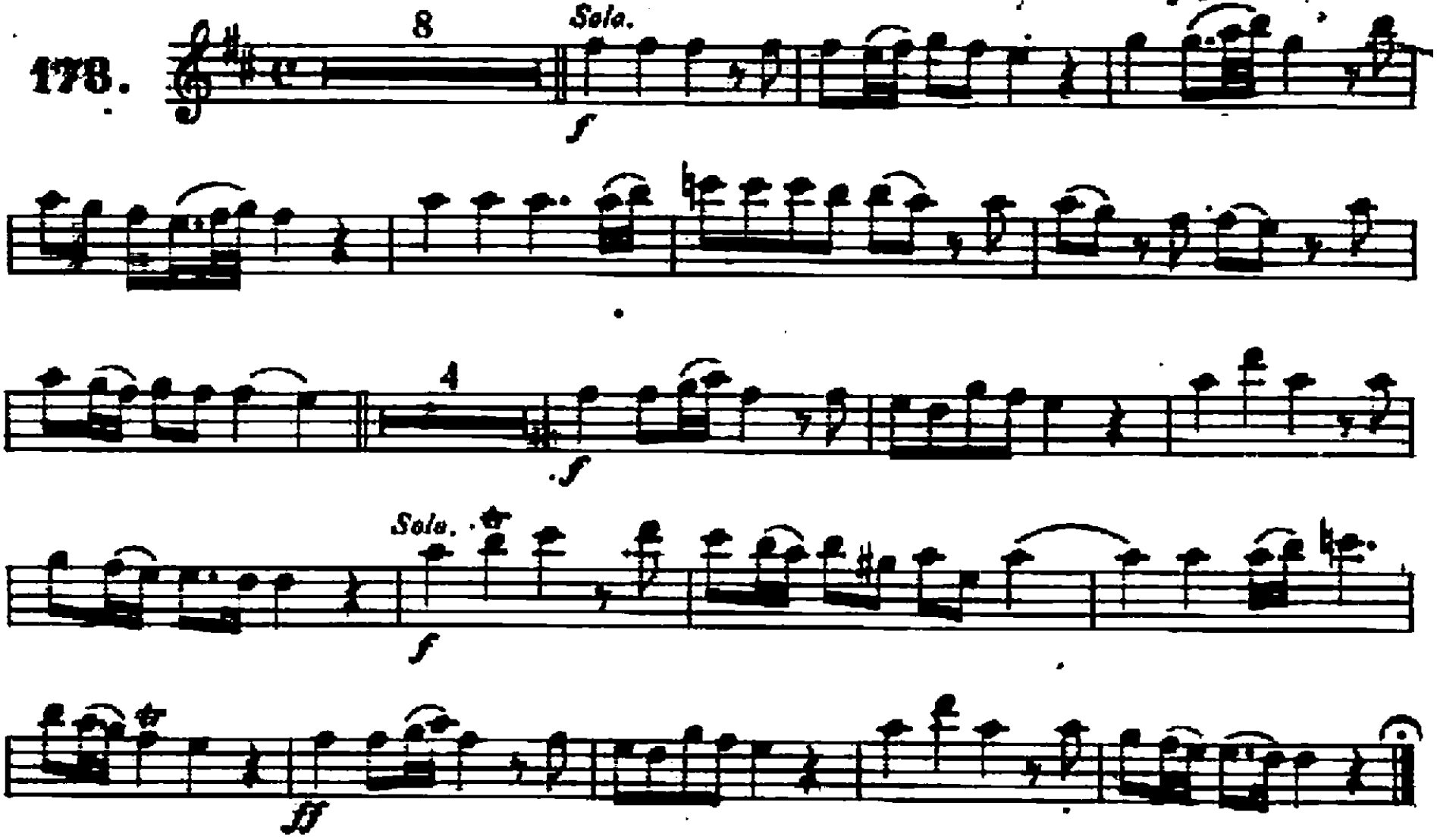

W. H. Cundy No. 1. Columbia St. & 74 Kingston St. Boston.

DEAD MARCH IN SAUL

Flute/Piccolo in C

G F HANDEL

arr by T H Rollinson

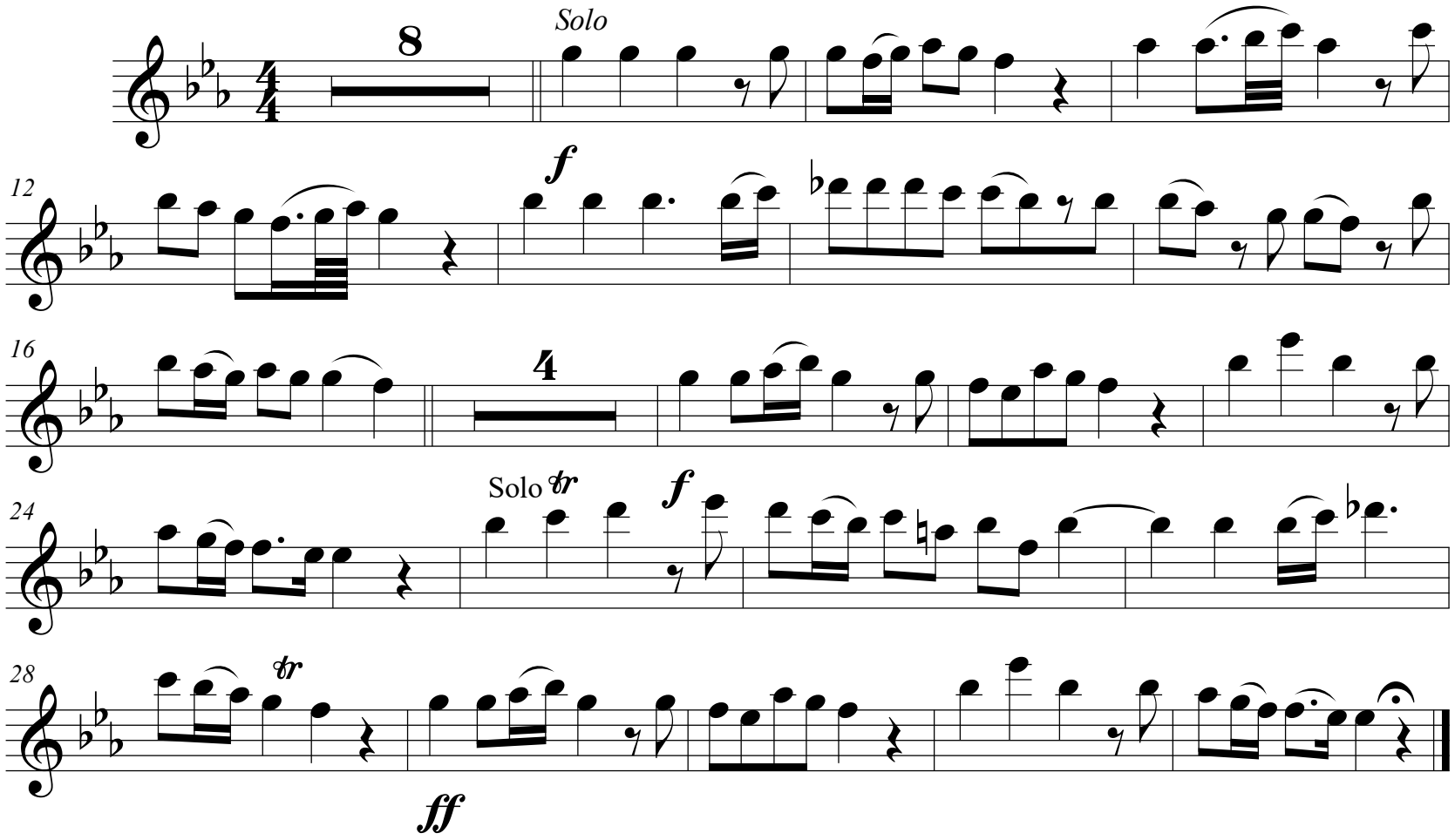

Original Copyright 1886 by Wm. H. Cundy

Transposition prepared by Lars Lovegren

E♭ CLARINET.

DEAD MARCH IN SAUL.

HANDEL.
arr. by T. H. Rollinson.

173.

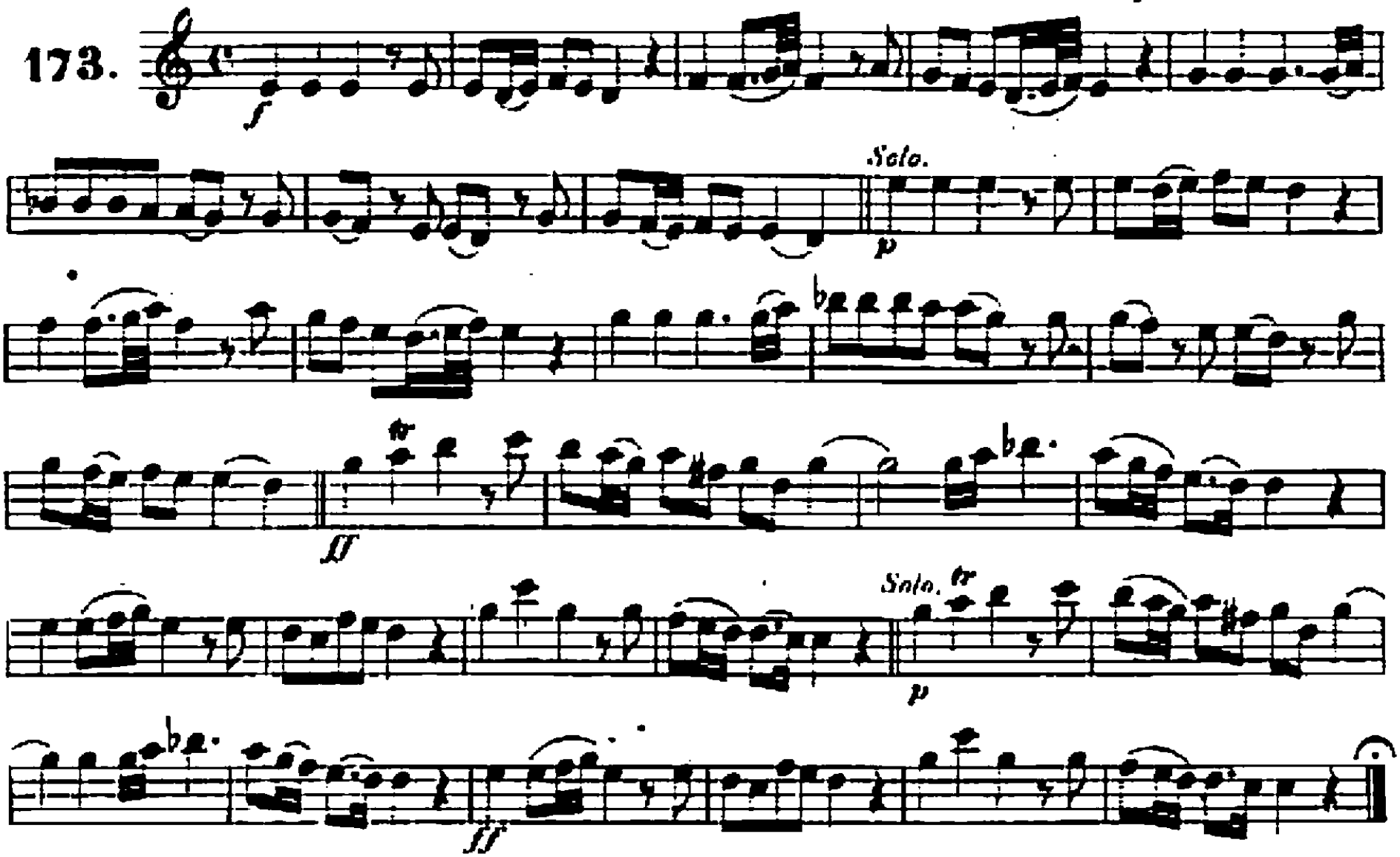

W. H. Cundy № 1. Columbia St. & 74 Kingston St. Boston.

1st B♭ CLARINET.

DEAD MARCH IN SAUL.

HANDEL.
arr. by T. H. Rollinson.

173.

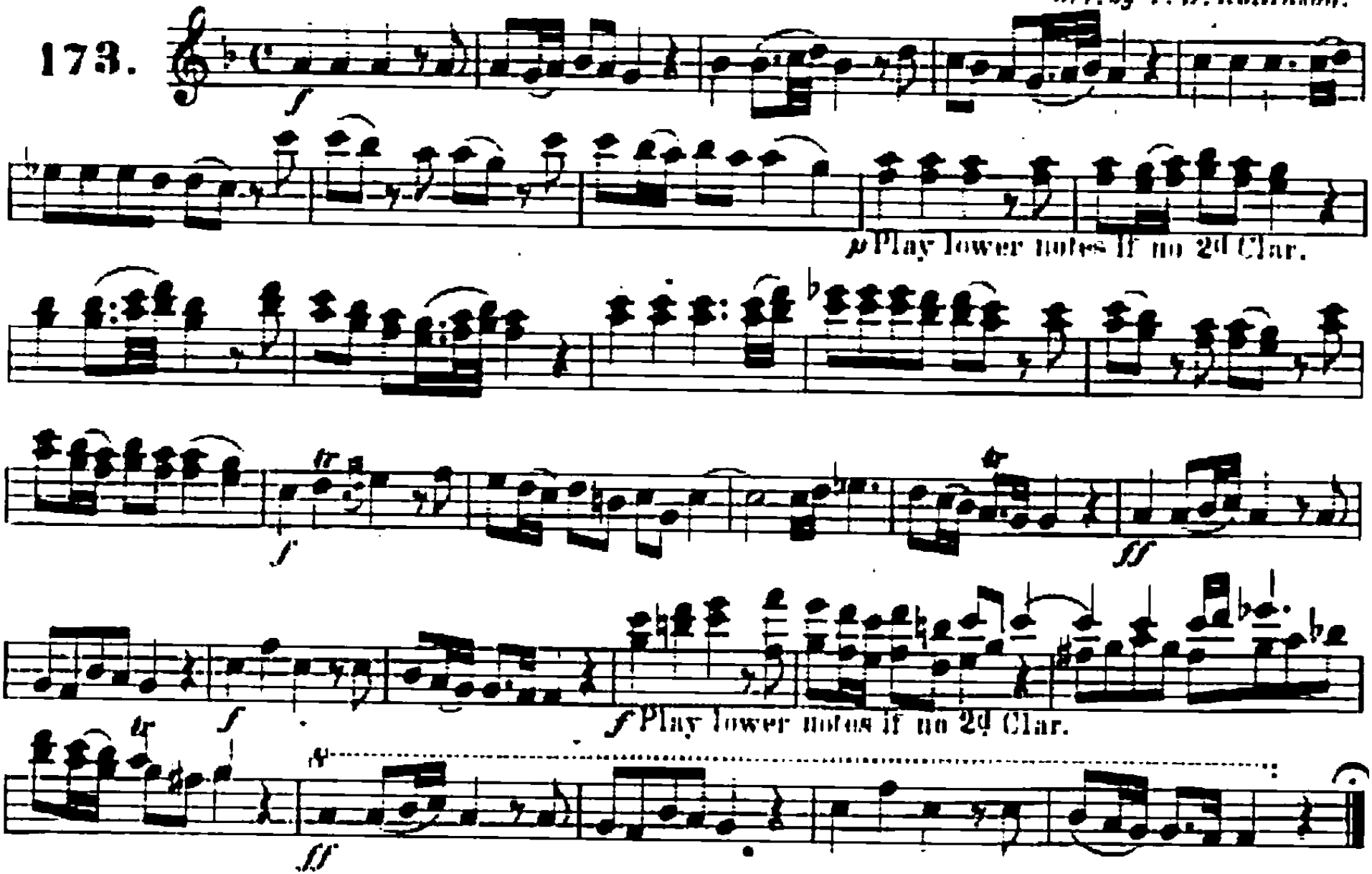

W. H. Cundy No 1. Columbia St. & 7 Kingston St. Boston.

2d Bb CLARINET.

DEAD MARCH IN SAUL.

HANDEL.
arr. by T. H. Rollinson.

173.

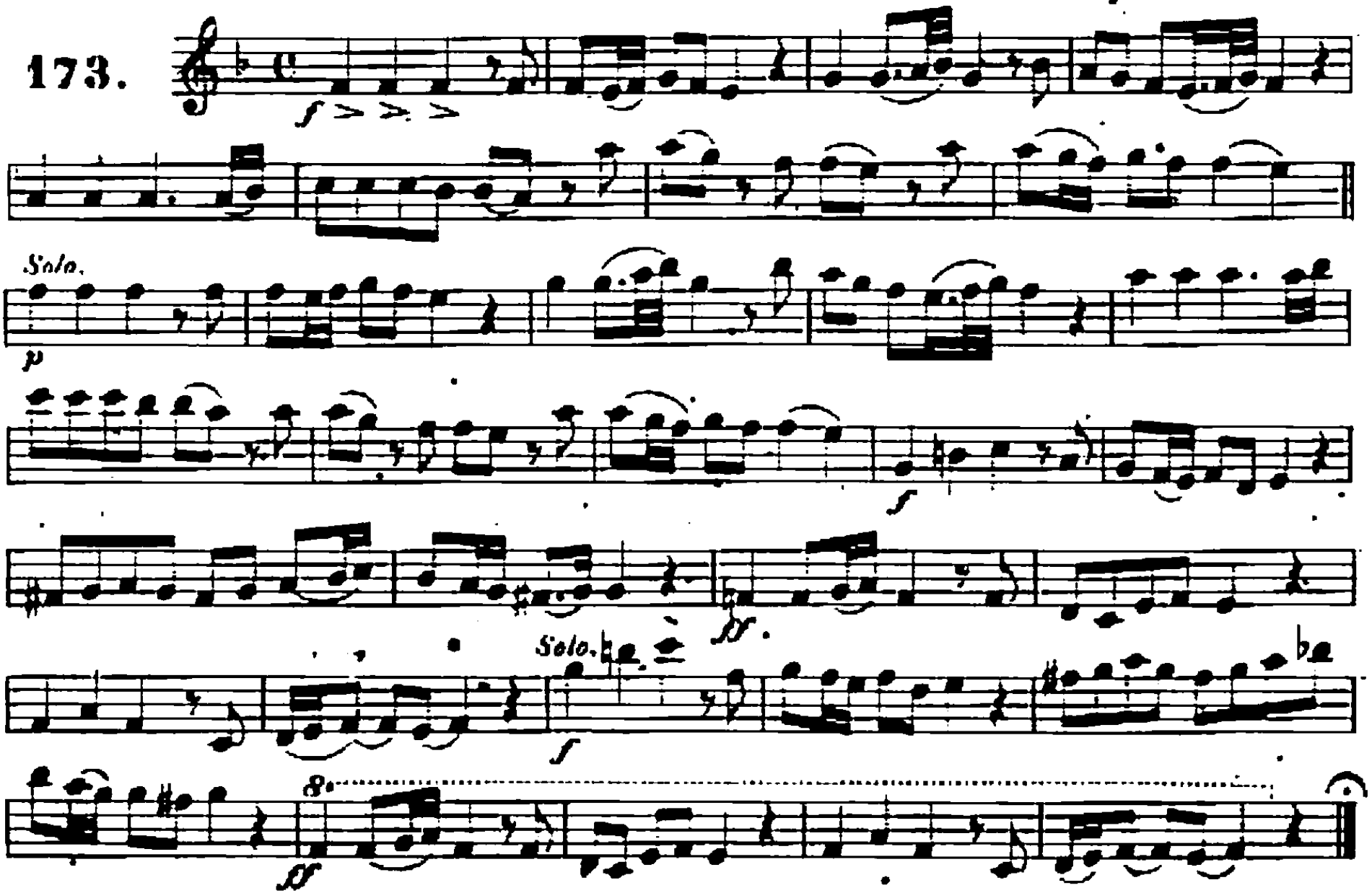

W. H. Cundy No 1. Columbia St. & 7-9 Kingston St. Boston.

E♭ CORNET.
CONDUCTOR.

DEAD MARCH IN SAUL.

HANDEL.
arr. by T. H. Rollinson.

173.

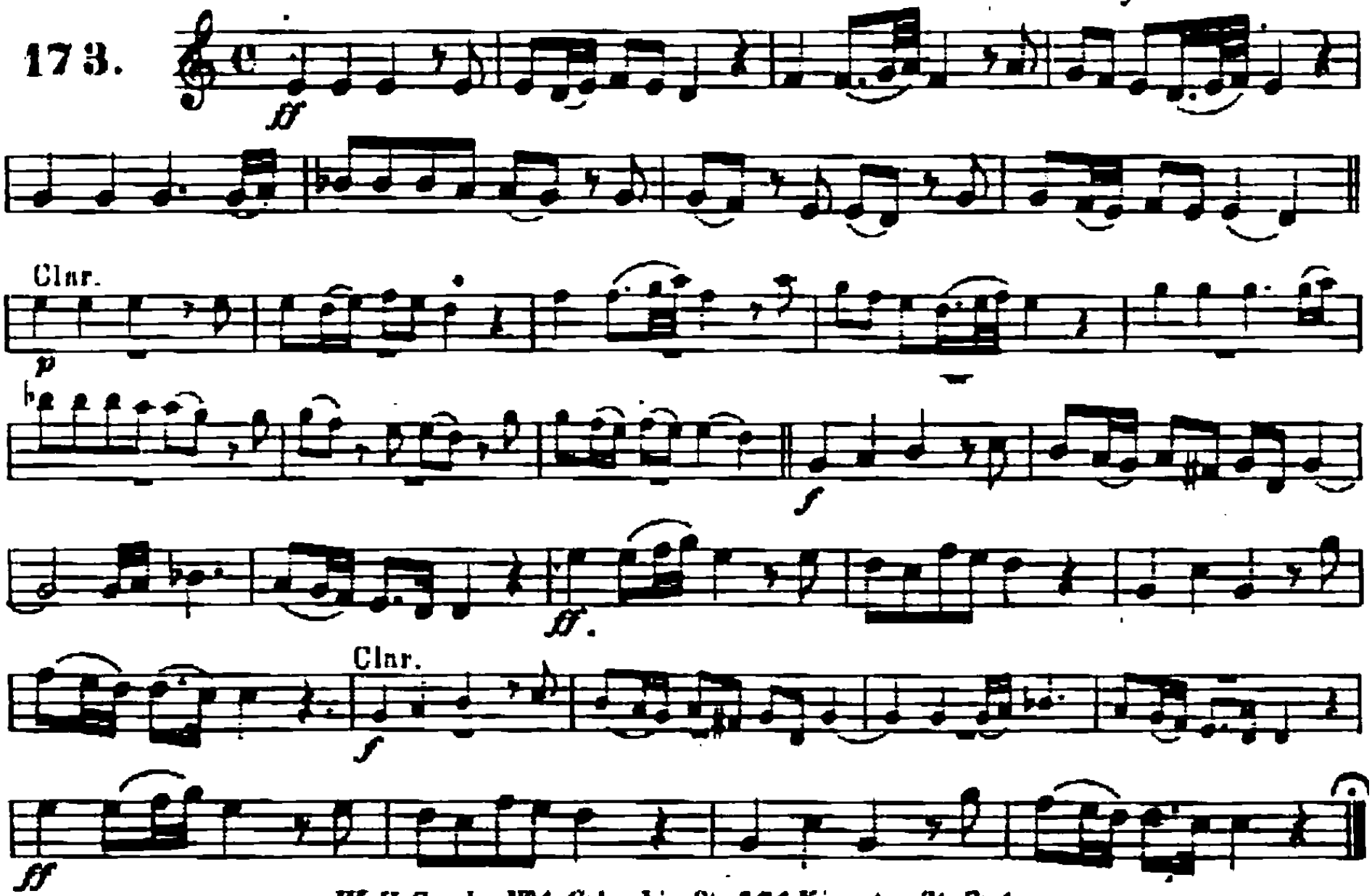

W. H. Cundy № 1. Columbia St. & 74 Kingston St. Boston.

SOLO B♭ CORNET.

CONDUCTOR.

DEAD MARCH IN SAUL.

HANDEL.

arr. by T. H. Rollinson.

173.

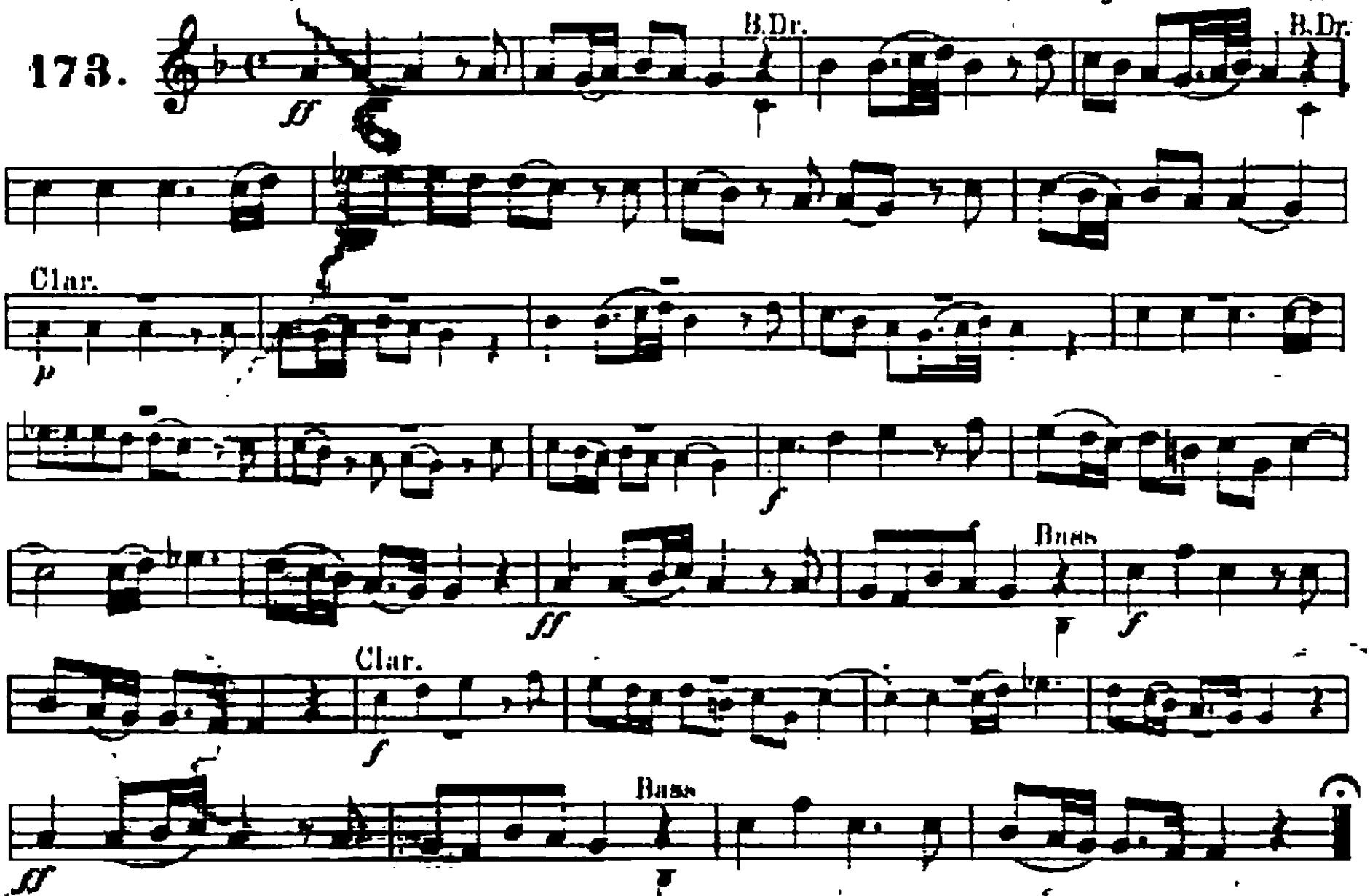

Copyright 1886 by W. H. Cundy No 1. Columbia St. & 74 Kingston St. Boston.

1st B♭ CORNET.

DEAD MARCH IN SAUL.

HÄNDEL.
arr. by T. H. Rollinson.

173.

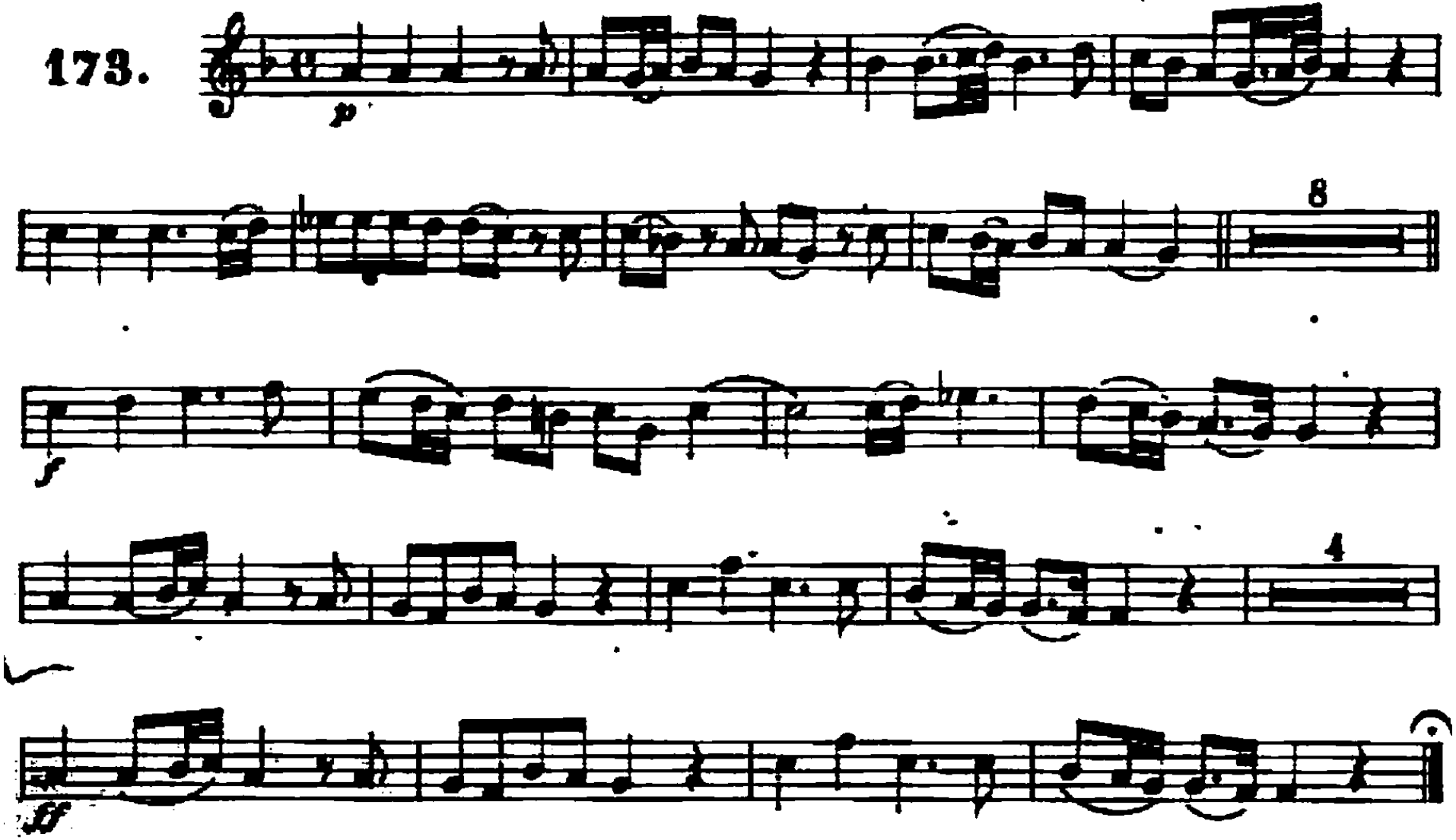

W. H. Cundy No 1. Columbia St. & 74 Kingston St. Boston.

2d B♭ CORNET.

DEAD MARCH IN SAUL.

HANDEL.
arr. by T. H. Rollinson.

173.

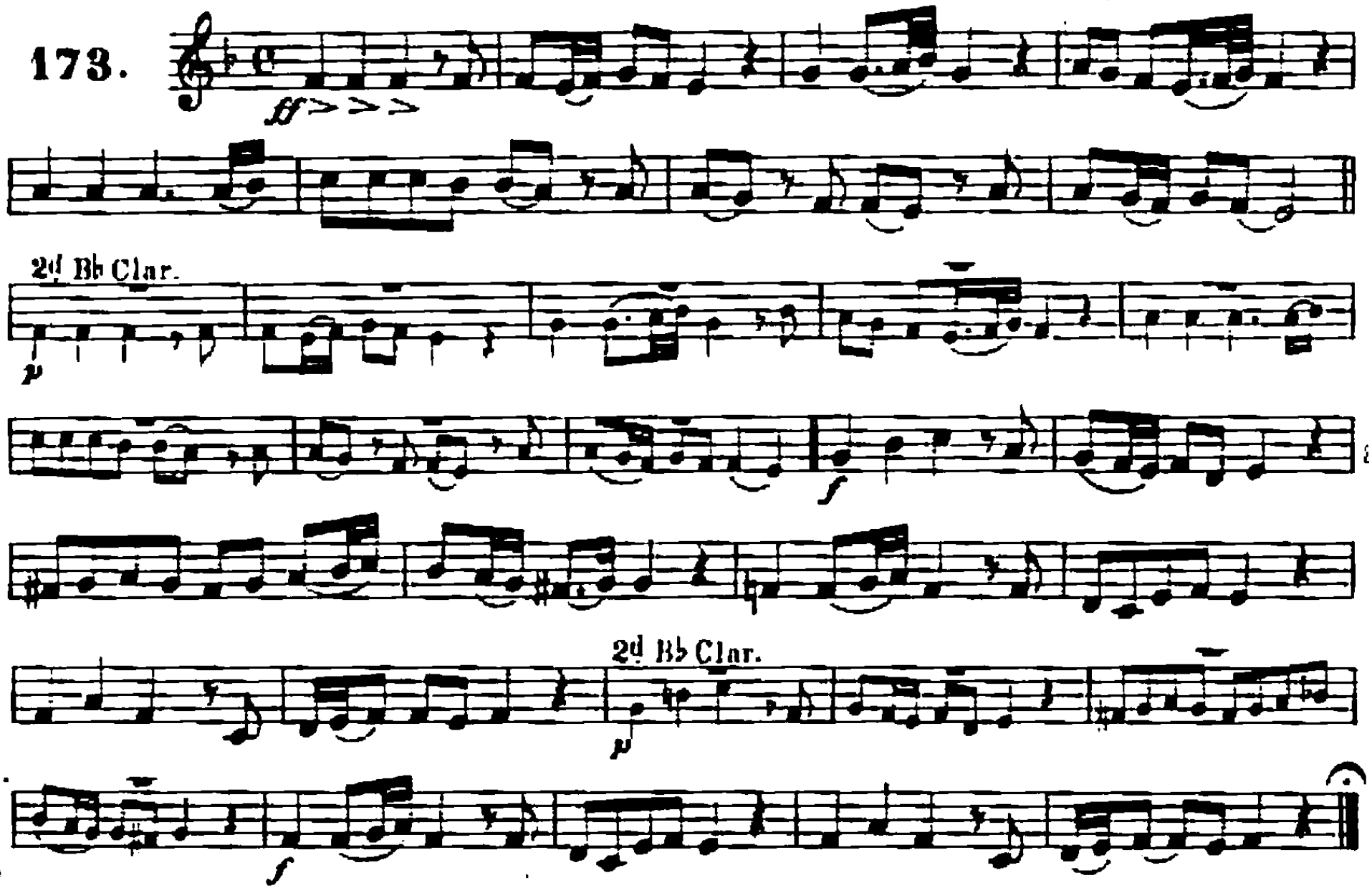

W. H. Cundy No 1. Columbia St. & 74 Kingston St. Boston.

3d B♭ CORNET.

DEAD MARCH IN SAUL.

HANDEL.
arr. by T. H. Rollinson.

173.

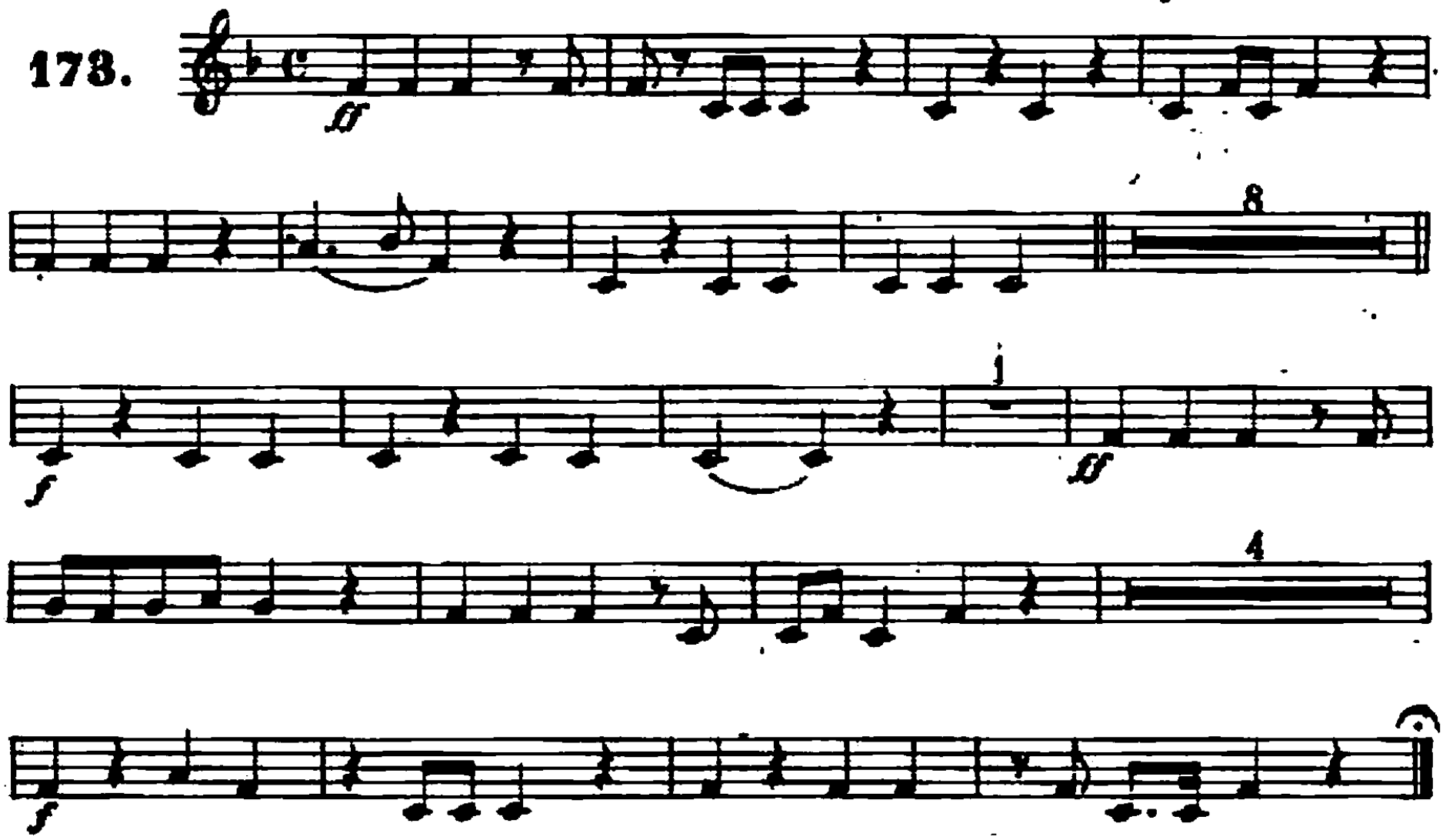

W. H. Cundy No 1. Columbia St. & 74 Kingston St. Boston.

1st & 2d Eb ALTO.

DEAD MARCH IN SAUL.

HANDEL.

arr. by T. H. Rollinson.

173.

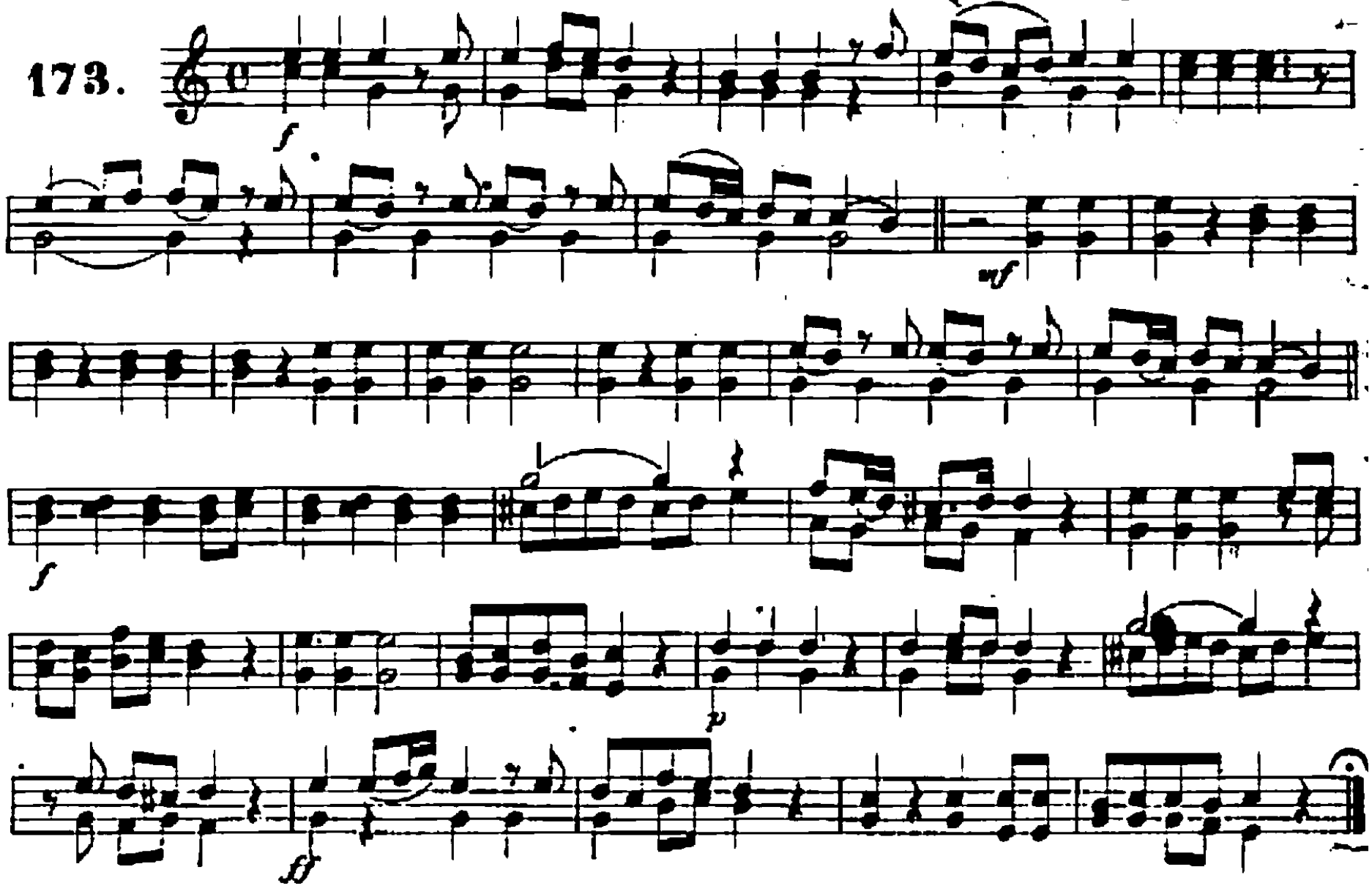

W. H. Cundy No. 1. Columbia St. & 74 Kingston St. Boston.

3d Eb ALTO.

DEAD MARCH IN SAUL.

HANDEL.
arr. by T. H. Rollinson.

173.

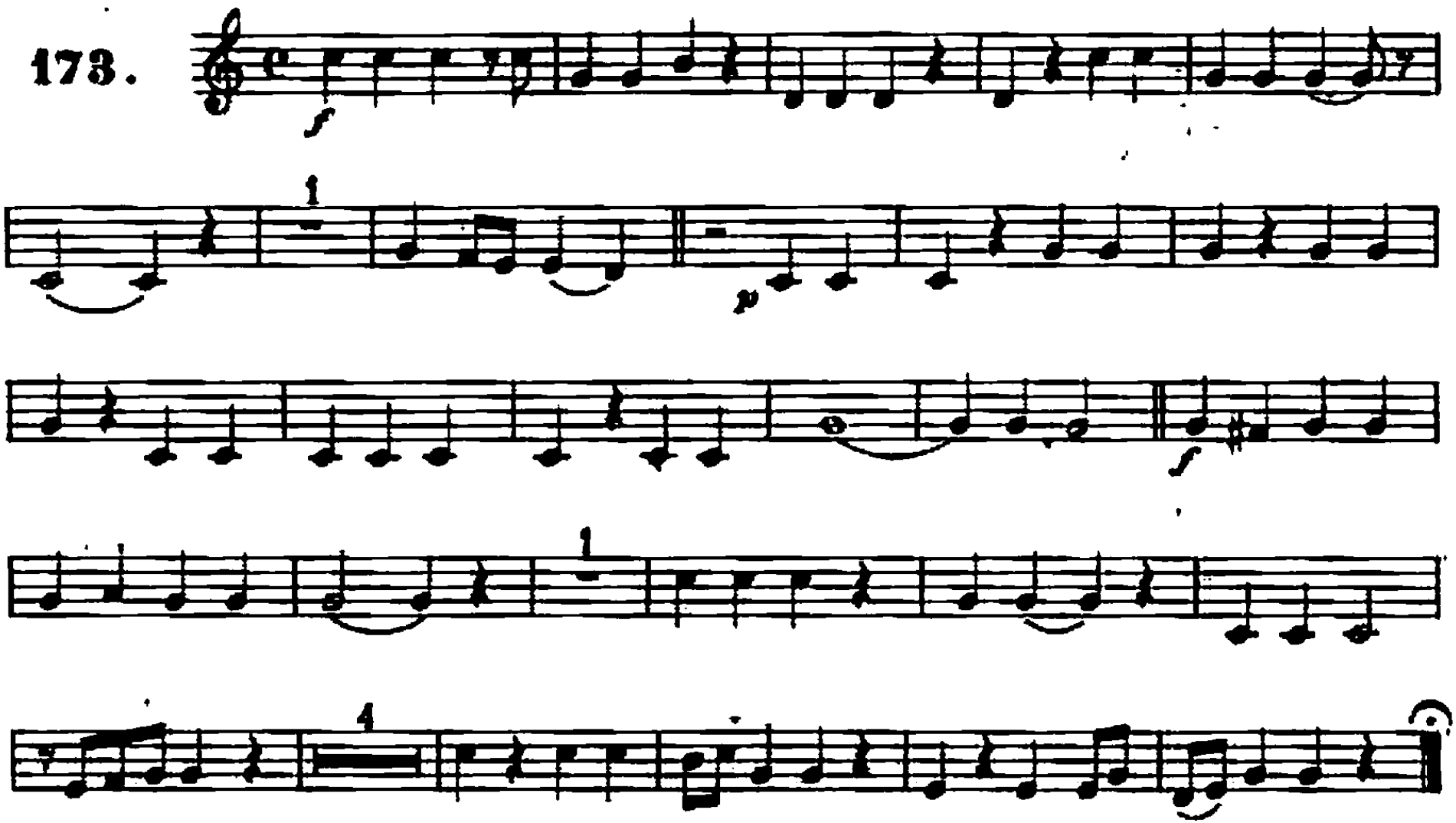

W. H. Cundy N°1. Columbia St. & 74 Kingston St. Boston.

1st TROMBONE
or B♭ TENOR

DEAD MARCH IN SAUL.

HANDEL.
arr. by T. H. Rollinson.

178.

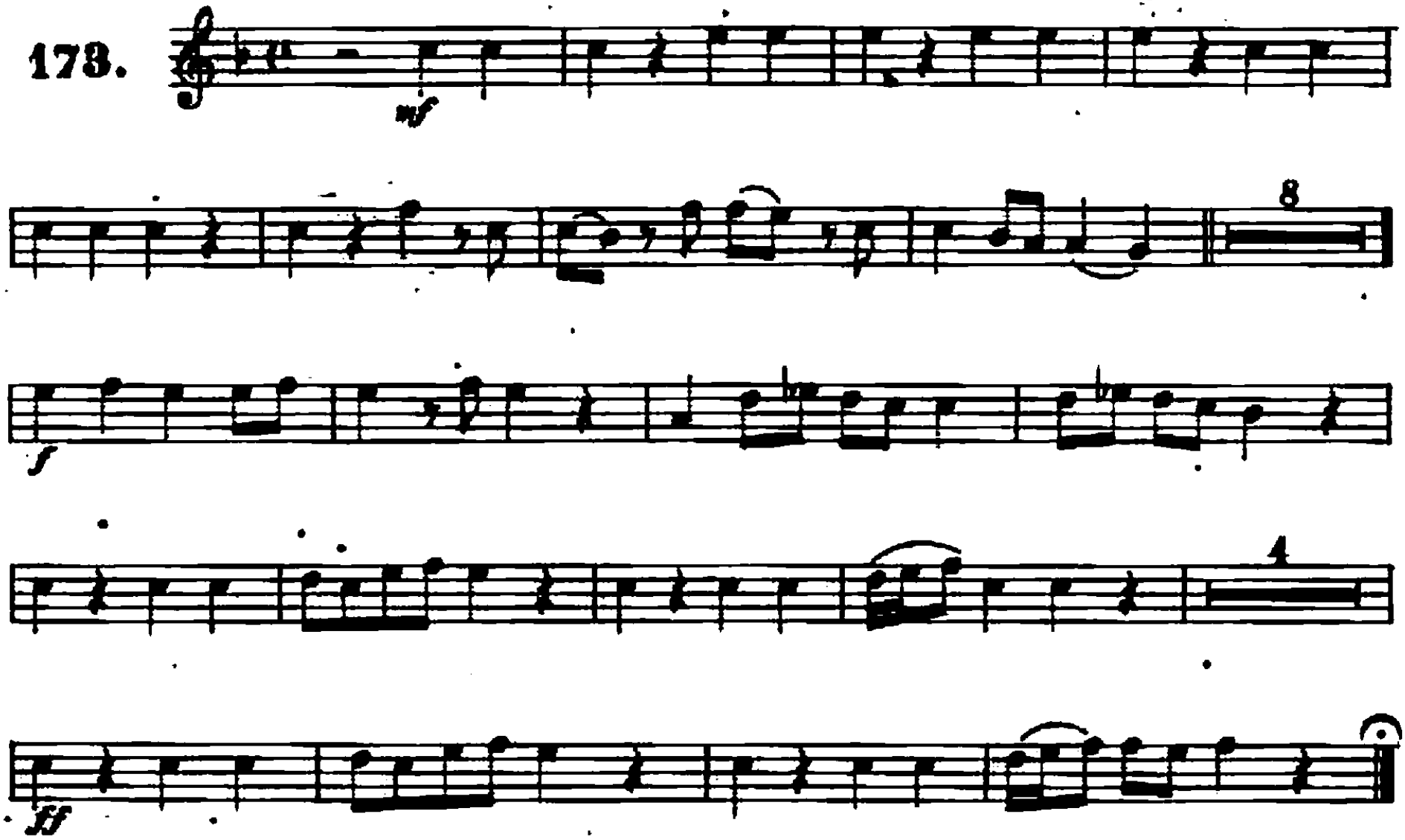

W. H. Cundy N°1. Columbia St. & 74 Kingston St. Boston.

2d TROMBONE
or B♭ TENOR.

DEAD MARCH IN SAUL.

HANDEL.
arr. by T. H. Rollinson.

178.

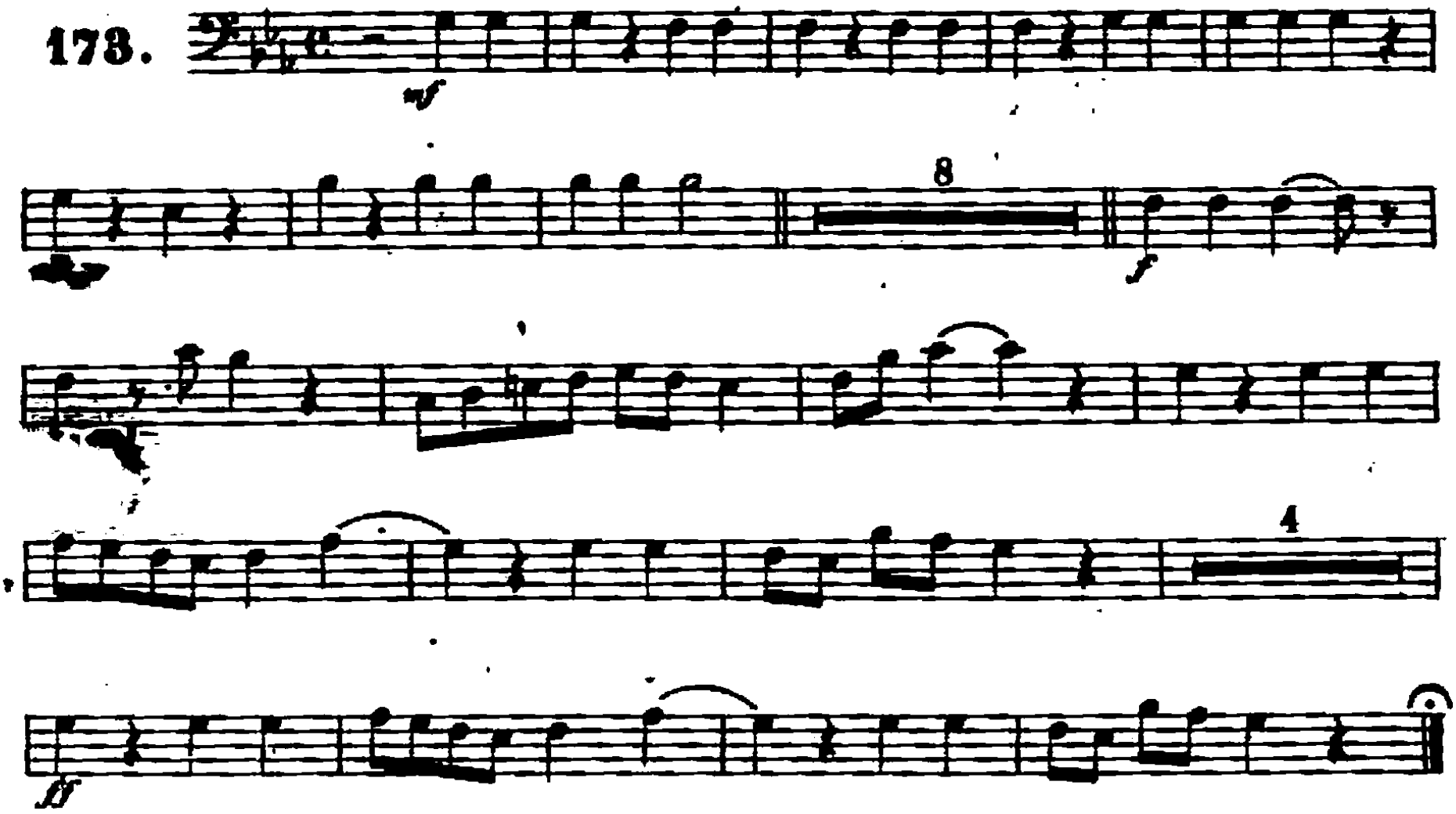

W. H. Cundy № 1. Columbia St. & 74 Kingston St. Boston.

3d TROMBONE
or B♭ BASS.

DEAD MARCH IN SAUL.

HANDEL.
arr. by T. H. Rollinson.

173.

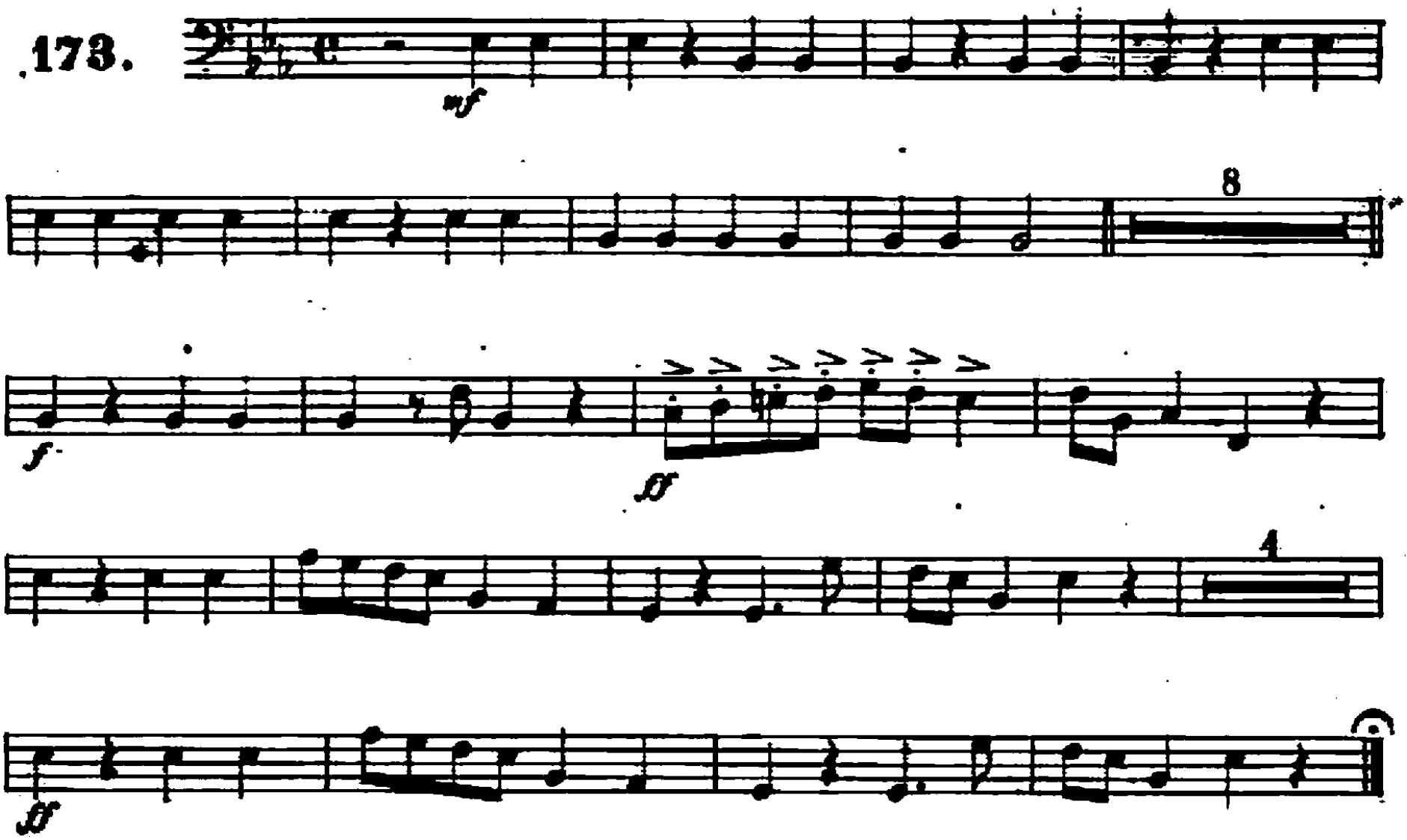

W. H. Cundy № 1. Columbia St. & 74 Kingston St. Boston.

BARITONE

DEAD MARCH IN SAUL.

HANDEL.
arr. by T. H. Rollinson.

173.

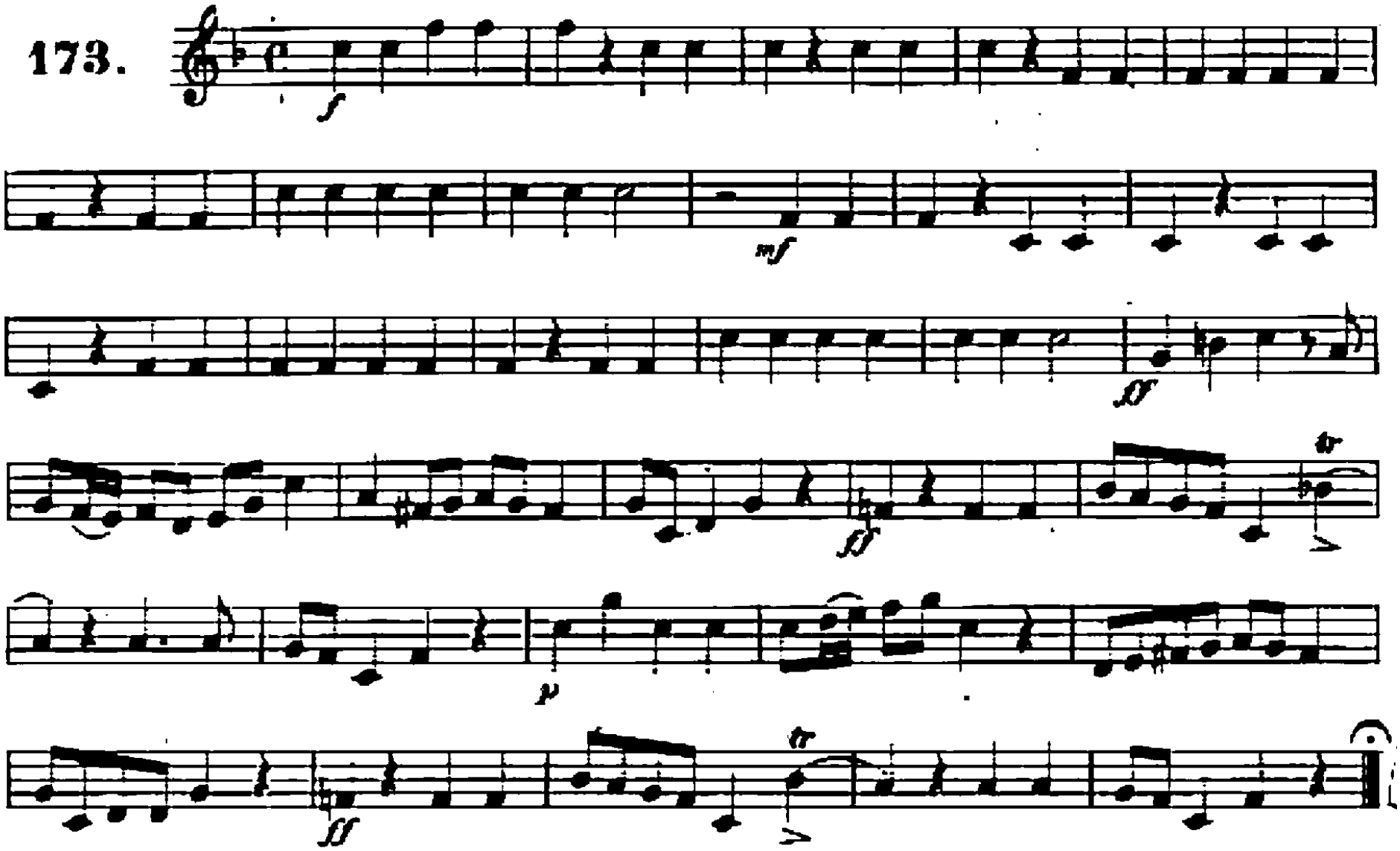

W. H. Cundy No 1. Columbia St. & No 4 Kingston St. Boston.

BARITONE.

DEAD MARCH IN SAUL.

HANDEL.
arr. by T. H. Rollinson.

173.

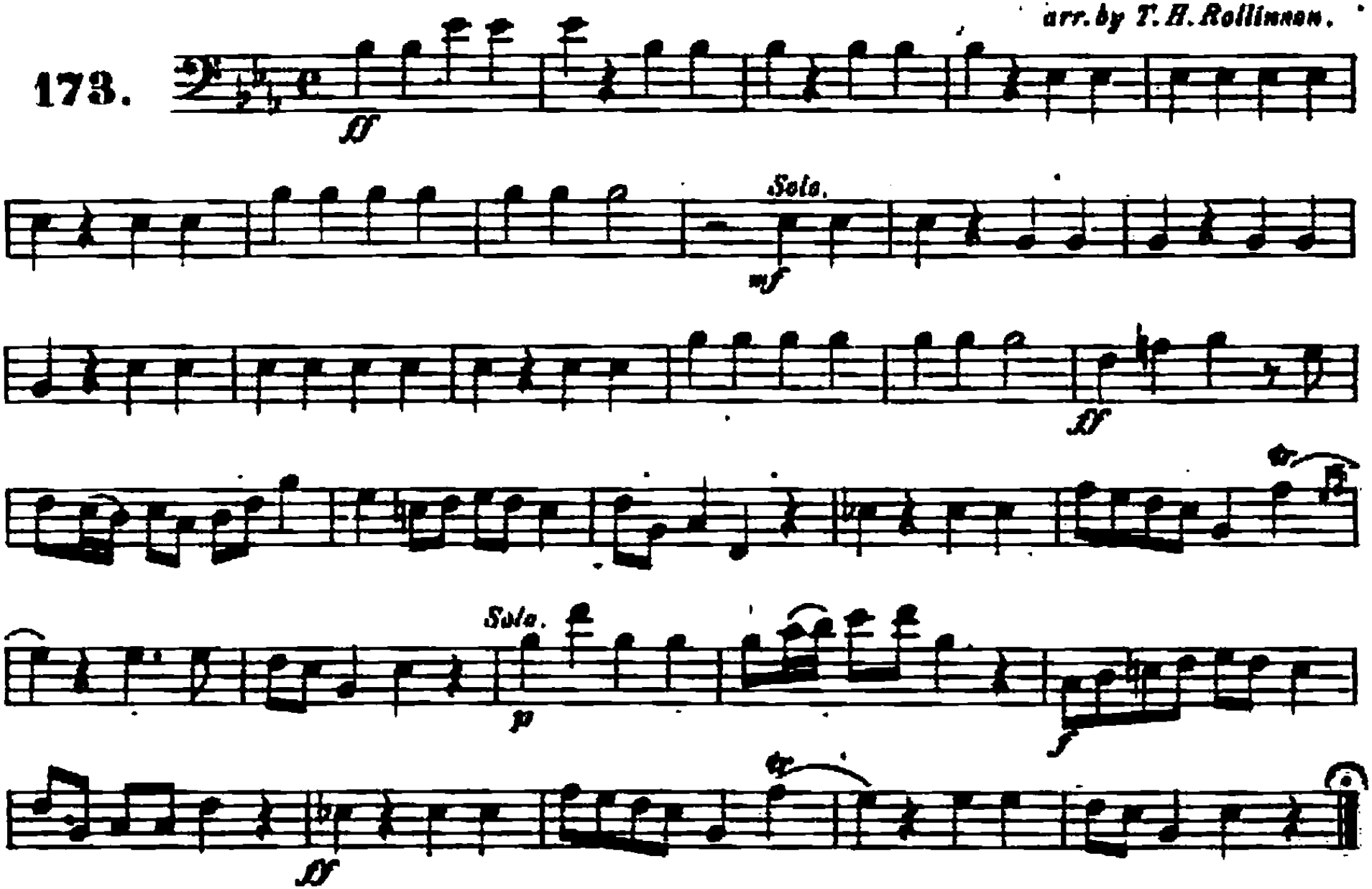

W. H. Cundy No 1. Columbia St. & 74 Kingston St. Boston.

BASSES.

DEAD MARCH IN SAUL.

HANDEL.
arr. by T. H. Rollinson.

173.

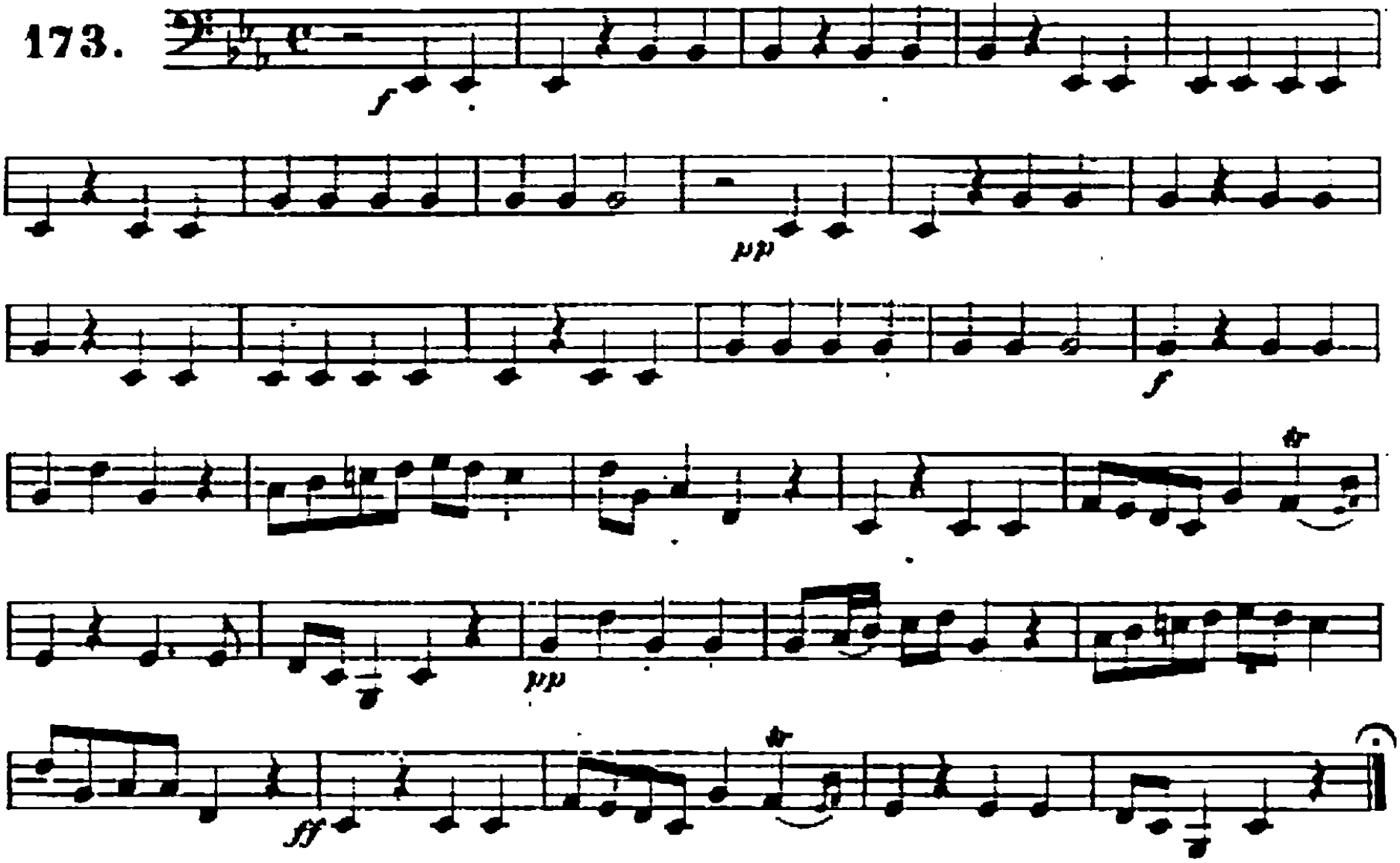

W. H. Cundy No 1. Columbia St. & 74 Kingston St. Boston.

DRUMS.

DEAD MARCH IN SAUL.

HANDEL.
arr. by T. H. Rollinson.

173.

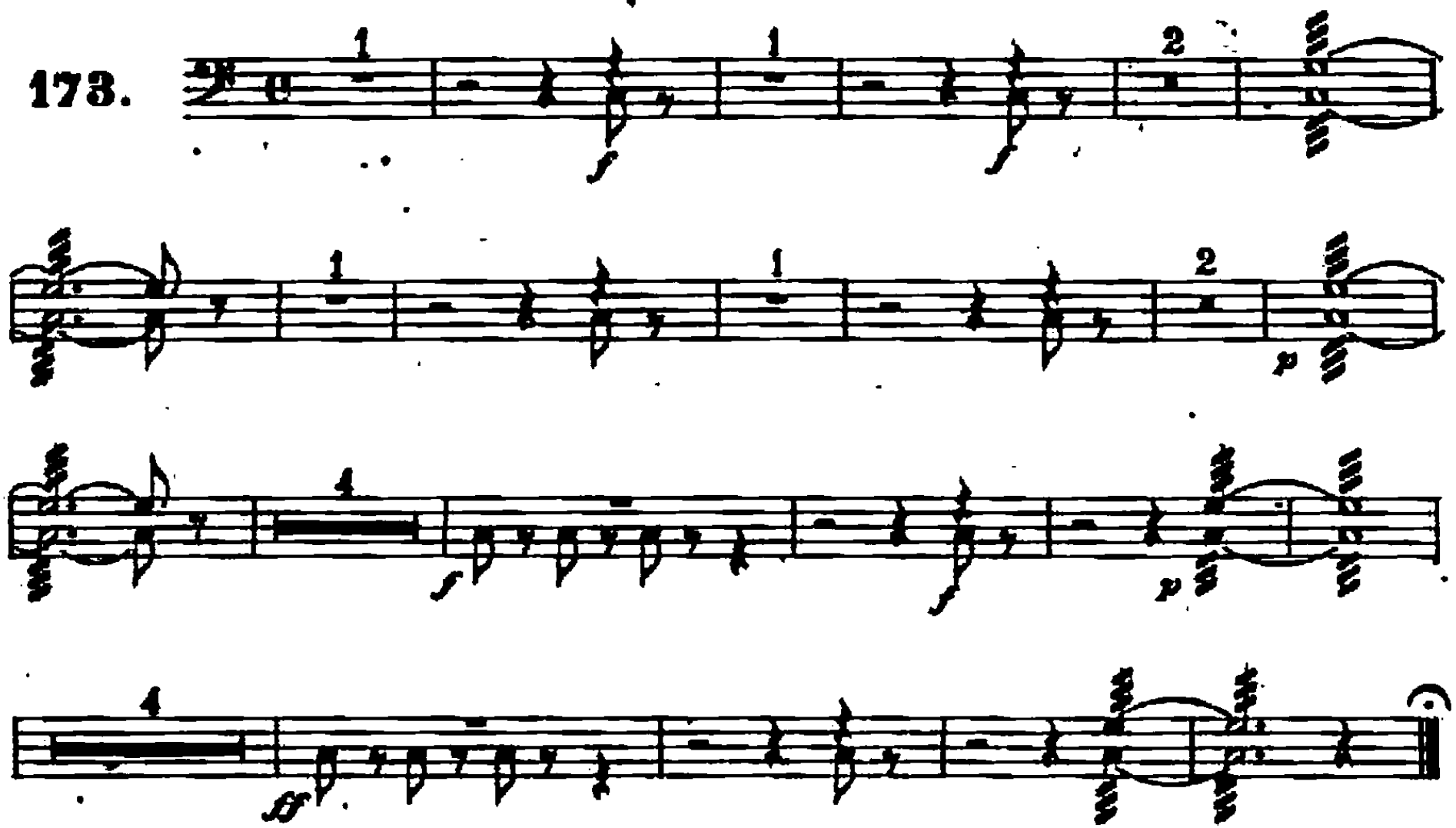

W. H. Cundy № 1. Columbia St. & 74 Kingston St. Boston.