

Un Giorno in Venezia

(A Day in Venice)

Suite Romantique

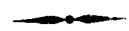

ALBA

(Dawn)

Flute & Piccolo in D \flat

ETHELBERT NEVIN

Andante, quasi "dolce far niente"

518

Clar. Fl.

p *mf*

mp *mf cantando*

vibrato

p *mf*

GONDOLIERI

(Gondoliers)

Flute & Piccolo in D \flat

ETHELBERT NEVIN

Con moto: non troppo Presto

Picc. loco & Flute 8

f

8

8

8

ff

8

a tempo

8

poco rit. Fl. gva 3

Più mosso

8

Fl. Solo 3

mf cantando

8

Picc. & Fl.

poco rit.

a tempo

f

Tempo I

3

rit.

f

8

Picc. Solo 3

f

ff

CANZONE AMORUSA

(Venetian Love Song)

Flute & Piccolo in D \flat

ETHELBERT NEVIN

Andante con espressione

BUONA NOTTE

(Good Night)

Flute & Piccolo in D \flat

ETHELBERT NEVIN

Andante religioso

Un Giorno in Venezia

(A Day in Venice)

Suite Romantique

ALBA

(Dawn)

Oboe

ETHELBERT NEVIN

Andante, quasi "dolce far niente"

518

f

p

mf

GONDOLIERI

(Gondoliers)

Oboe

ETHELBERT NEVIN

Con moto: non troppo Presto

Clar.

f

rit.

a tempo

Più mosso

p cantando

2 rit. mf a tempo

p

rit. f a tempo

Solo I a 2 f

CANZONE AMOROSA

(Venetian Love Song)

Oboe

ETHELBERT NEVIN

Andante con espressione

7 poco rit. più agitato

f *agitato* *f* *Solo* **Tempo I**

f *più agitato*

BUONA NOTTE

(Good Night)

Oboe

ETHELBERT NEVIN

Andante religioso

2 2 4 2 1 ^{a 2}

Non troppo Presto

f *rit.* *mf*

1 2

f

1 1 1

mf *rit.* *a tempo*

largamente *ff* *rit.*

Un Giorno in Venezia

1

(A Day in Venice)

Suite Romantique

ALBA

(Dawn)

Solo & 1st B \flat Clarinets

ETHELBERT NEVIN

Andante, quasi "dolce far niente"

518

f *p* *cantando* *vibrato* *vibrato* *mf* *divisi*

GONDOLIERI

(Gondoliers)

Solo & 1st B \flat Clarinets

ETHELBERT NEVIN

Con moto: non troppo Presto

f **Tempo I**
rit *f* *unis*
mp *f*

CANZONE AMOROSA

(Venetian Love Song)

Solo & 1st B \flat Clarinets

ETHELBERT NEVIN

Andante con espressione

Solo Clar. Tacet
p *1st Clar. cantando* *simile*
p *più mosso* *rall.*
f *più agitato* *1st*
Cor. Solo *p* *Clar's*
f *Cor.*
f *Cor.* *rit.* *ff* *ff agitato*
Tempo I *Solo Clar. Tacet*
p *1st Clar.* *cresc.*
più mosso *f* *più agitato*
p

BUONA NOTTE

(Good Night)

Solo & 1st B \flat Clarinets

ETHELBERT NEVIN

Andante religioso

Non troppo Presto

a tempo

Un Giorno in Venezia

1

(A Day in Venice)

Suite Romantique

ALBA

(Dawn)

2^d B \flat Clarinet

ETHELBERT NEVIN

Andante, quasi "dolce far niente"

518

GONDOLIERI

(Gondoliers)

2^d B \flat Clarinet

ETHELBERT NEVIN

Con moto: non troppo Presto

CANZONE AMOROSA

(Venetian Love Song)

2^d B \flat Clarinet

ETHELBERT NEVIN

Andante con espressione

Un Giorno in Venezia

(A Day in Venice)

Suite Romantique

ALBA

(Dawn)

3^d B \flat Clarinet

ETHELBERT NEVIN

Andante, quasi "dolce far niente"

518

f *p* *p*

GONDOLIERI

(Gondoliers)

3^d B \flat Clarinet

ETHELBERT NEVIN

Con moto: non troppo Presto

f-mf

f

f

mf

a tempo

rall.

mf

Più mosso

p

p

a tempo

rit.

f

Tempo I

rit.

f

f

CANZONE AMOROSA

(Venetian Love Song)

3d B \flat Clarinet

ETHELBERT NEVIN

Andante con espressione

BUONA NOTTE

(Good Night)

3d B \flat Clarinet

ETHELBERT NEVIN

Andante religioso

Un Giorno in Venezia

(A Day in Venice)

Suite Romantique

ALBA

(Dawn)

E \flat Clarinet

ETHELBERT NEVIN

Andante, quasi "dolce far niente"

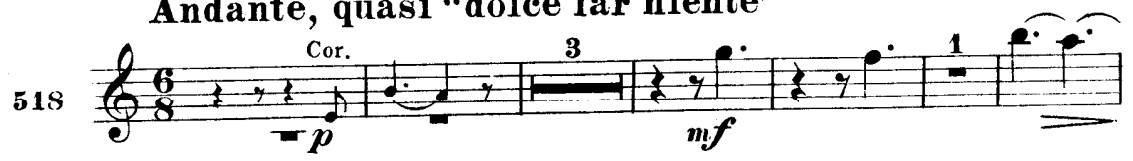
518 

p cantando

vibrato

p

p

GONDOLIERI

(Gondoliers)

E \flat Clarinet

ETHELBERT NEVIN

Con moto: non troppo Presto

Più mosso

a tempo
rit. *mp*
Tempo I
rit. *f*
Solo *mf* *f*

CANZONE AMOROSA

(Venetian Love Song)

E \flat Clarinet

ETHELBERT NEVIN

Andante con espressione

rit. *mf* più agitato
1st Oboe
2nd Oboe
Oboe
Cl.
p
p
Oboe Solo
Tempo I
f agitato
mf

BUONA NOTTE

(Good Night)

E♭ Clarinet

ETHELBERT NEVIN

Andante religioso

non troppo Presto

Un Giorno in Venezia

(A Day in Venice)

Suite Romantique

ALBA

(Dawn)

Bassoon

ETHELBERT NEVIN

Andante, quasi "dolce far niente"

518

f

f *p*

p

p

p

p

p

GONDOLIERI

(Gondoliers)

Bassoon

ETHELBERT NEVIN

Con moto: non troppo Presto

CANZONE AMOROSA

(Venetian Love Song)

Bassoon

ETHELBERT NEVIN

Andante con espressione

più mosso

p *ff* *agitato* *p* *rit.* *ff*
Tempo I
p *ff* *agitato* *p*
più mosso *rit.* *più agitato*

BUONA NOTTE
(Good Night)

Bassoon

ETHELBERT NEVIN

Andante religioso

p *ff*
Non troppo Presto
rit. *mf* *f* *mf* *rit.* *ff*

Un Giorno in Venezia

(A Day in Venice)

Suite Romantique

ALBA

(Dawn)

Soprano Saxophone

ETHELBERT NEVIN

Andante, quasi "dolce far niente"

518

p

p

p

A Solo

GONDOLIERI

(Gondoliers)

Soprano Saxophone

ETHELBERT NEVIN

Con moto: non troppo Presto

f

f

rit. *a tempo*

Più mosso *a tempo*

rit. *Tempo I*

f

CANZONE AMOROSA

(Venetian Love Song)

Soprano Saxophone

ETHELBERT NEVIN

Andante con espressione

BUONA NOTTE

(Good Night)

Soprano Saxophone

ETHELBERT NEVIN

Andante religioso

Un Giorno in Venezia

(A Day in Venice)

Suite Romantique

ALBA

(Dawn)

Alto Saxophone

ETHELBERT NEVIN

Andante, quasi "dolce far mente"

518

GONDOLIERI

(Gondoliers)

Alto Saxophone

ETHELBERT NEVIN

Con moto: non troppo Presto

CANZONE AMOROSA

(Venetian Love Song)

Alto Saxophone

ETHELBERT NEVIN

Andante espressione

BUONA NOTTE

(Good Night)

Alto Saxophone

ETHELBERT NEVIN

Andante religioso

Un Giorno in Venezia

(A Day in Venice)

Suite Romantique

Tenor Saxophone

ALBA

(Dawn)

ETHELBERT NEVIN

518 *Andante, quasi "dolce far mente"* Bssn

p Bssn

p Sax. *p*

GONDOLIERI

(Gondoliers)

Tenor Saxophone

ETHELBERT NEVIN

Con moto: non troppo Presto

mf

mf *3 rit. a tempo*

Più mosso *p* Bssn *mf* Sax. *3* *3*

p Bssn *rit.* *p*

rit.

Tempo I *f* Sax. *p* *f*

CANZONE AMOROSA

(Venetian Love Song)

Tenor Saxophone

ETHELBERT NEVIN

Andante espressione *agitato* *rit.* *a tempo*

mossso *f* *p* *rit.* *f* **Tempo I** *ff* *rit.* *f* *1*

BUONA NOTTE

(Good Night)

Tenor Saxophone

ETHELBERT NEVIN

Andante religioso

mf *f* *mf* *rit.* **Non** **troppo Presto** *p* *rit.* *rit.* *1* *2* *3* *1* *2* *3* *1* *2* *3*

Un Giorno in Venezia

(A Day in Venice)

Suite Romantique

ALBA

(Dawn)

Baritone Saxophone

ETHELBERT NEVIN

Andante, quasi "dolce far mente"

518

GONDOLIERI

(Gondoliers)

Baritone Saxophone

ETHELBERT NEVIN

Con moto: non troppo Presto

CANZONE AMOROSA

(Venetian Love Song)

Baritone Saxophone

ETHELBERT NEVIN

Andante espressione

Tempo I

BUONA NOTTE

Good Night

Baritone Saxophone

ETHELBERT NEVIN

Andante religioso

Non troppo Presto

Un Giorno in Venezia

1

(A Day in Venice)

Suite Romantique

ALBA

(Dawn)

ETHELBERT NEVIN

Arr. by Herman Bellstedt

Solo B \flat Cornet

Andante, quasi "dolce far niente"

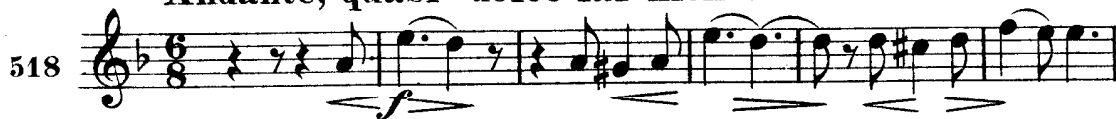

Copyright, MCMX, by The John Church Company
International Copyright

Made in the U.S.A.

GONDOLIERI

(Gondoliers)

Solo B♭ Cornet

ETHELBERT NEVIN

Arr. by Herman Bellstedt

Con moto: non troppo Presto (not too fast)

Solo
mf
Tempo I
poco rit.
f
mf
f
 1st Clar. Eb Clar. Picc.
 2d Clar.

CANZONE AMOROSA

(Venetian Love Song)
(Solo for Baritone)

ETHELBERT NEVIN
Arr. by Herman Bellstedt

Solo B \flat Cornet

Andante con espressione

Baritone

p cantando legatissimo
Solo
p
più mosso mf rit.
più agitato
dolce
Solo
p
p amoroso
Solo
p
doloroso
Bar.
mf con passione
ff
Tempo I
p
Solo
più mosso mf rit.
più agitato
dolce
p
 Bar.
 2d Cor.

BUONA NOTTE

(Good Night)

Solo B \flat Cornet

ETHELBERT NEVIN
Arr. by Herman Bellstedt

Andante religioso

Ave Maria

Non troppo Presto (Not too fast)

Copyright, MCMX, by The John Church Company
International Copyright

Un Giorno in Venezia

(A Day in Venice)

Suite Romantique

ALBA

(Dawn)

1st B \flat Cornet

ETHELBERT NEVIN

Andante, quasi "dolce far mente"

518

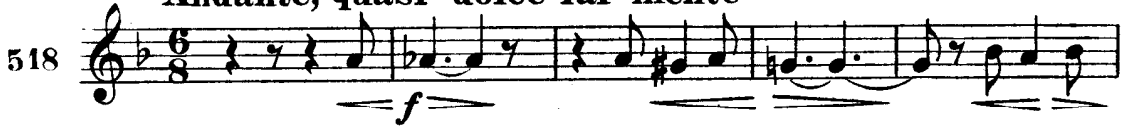

2^d B \flat Clar.

The John Church Company

Made in the U. S. A.

GONDOLIERI

(Gondoliers)

1st B \flat Cornet

ETHELBERT NEVIN

Con moto: non troppo Presto

Più mosso

2d B \flat Clar.

2^d Solo Cor. *mf*

Tempo I

poco rit. **f**

mf

f

CANZONE AMOROSA
(Venetian Love Song)

1st B \flat Cornet

Andante espressione

ETHELBERT NEVIN

8 2^d B \flat Cor. 4

mf *p*

2^d Cor. *amorosa p*

p *rit.*

agitato **f** **Tempo I**

f con passione 8

4 *mf* 2^d Cor. *p*

BUONA NOTTE

(Good Night)

1st B \flat Cornet

ETHELBERT NEVIN

Andante religioso

Un Giorno in Venezia

(A Day in Venice)

Suite Romantique

ALBA

(Dawn)

2^d & 3^d B \flat Cornets

ETHELBERT NEVIN

Andante, quasi "dolce far niente"

Oboe

518

GONDOLIERI

(Gondoliers)

2^d & 3^d Cornets

ETHELBERT NEVIN

Con moto: non troppo Presto

CANZONE AMOROSA

(Venetian Love Song)

2^d & 3^d Cornets

ETHELBERT NEVIN

Andante espressione

BUONA NOTTE

(Good Night)

2^d & 3^d Cornets

ETHELBERT NEVIN

Andante religioso

Un Giorno in Venezia

(A Day in Venice)

Suite Romantique

ALBA

(Dawn)

E♭ Cornet

Conductor

ETHELBERT NEVIN

Andante, quasi "dolce far niente"

Made in the U.S.A.

The John Church Company

GONDOLIERI

(Gondoliers)

E♭ Cornet

ETHELBERT NEVIN

Con moto: non troppo Presto (*Not too fast*)

Eleventh system of musical notation for the E♭ Clar. part. It includes a *rit.* marking followed by a *f* dynamic marking and the tempo change to *a tempo*. The label "Euph." is also present.

Cornetti

mf a tempo

Clar.

Cor.

2d Clar. 1st Clar.

Eb Clar. Picc.

CANZONE AMOROSO
(Venetian Love Song)

E♭ Cornet

ETHELBERT NEVIN

Andante espressione

Euph. Solo

p cresc.

Cor. Clar.

p più mosso più rit. f più mosso

Euph. Cor.

amoroso

Euph. Cor.

rit.

Cor. *con passione*

Tempo I

Bar. Bass

ff agitato

Oboe Euph. Solo

Cor. Clar.

cresc. più mosso rit. agitato

Euph.

BUONA NOTTE

(Good Night)

E♭ Cornet

ETHELBERT NEVIN

Andante religioso

Horn & Clar. *p*

Clar.

Cor. *f*

Non troppo Presto (*Not too fast*)

rit Clar. *mf* *f*

Horn

1 2 Fl.

Horn > Bass 8 Eb Clar. Bass 8 Eb Clar.

quasi campanella

Cor. 1 2 *a tempo* *rit.* *mf*

f *largamente* *rit.*

Un Giorno in Venezia

(A Day in Venice)

Suite Romantique

ALBA

(Dawn)

1st & 2d Eb Horns (Altos)

ETHELBERT NEVIN

Andante, quasi "dolce far niente"

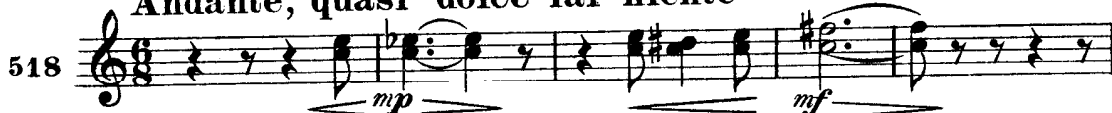
518 

Solo I

Solo

GONDOLIERI

(Gondoliers)

1st & 2d Eb Horns (Altos)

ETHELBERT NEVIN

Con moto: non troppo Presto

Più mosso

CANZONE AMOROSA

(Venetian Love Song)

1st & 2d Eb Horns (Altos)

ETHELBERT NEVIN

Andante con espressione

p

rit f

Solo doloroso

Tempo I

p ff

agitato

pp

cresc.

più mosso

rit f più agitato

BUONA NOTTE

(Good Night)

1st & 2d Eb Horns (Altos)

ETHELBERT NEVIN

Andante religioso

Soli

mf

mf

f

f

Non troppo Presto

Soli

poco rit.

a 2

a 2

f quasi campanelli

Solo

a tempo

rit.

largamente

poco rit.

Un Giorno in Venezia

(A Day in Venice)

Suite Romantique

3^d & 4th Eb Horns (Altos) **ALBA**
(Dawn)

ETHELBERT NEVIN

Andante, quasi "dolce far niente"

518

mf *p* *Solo III* *f* *Solo III* *Solo* *Solo*

GONDOLIERI

3^d & 4th Eb Horns (Altos) (Gondoliers)

ETHELBERT NEVIN

Con moto: non troppo Presto

f *Solo III* *mf* *Solo III* *rit. a tempo* *Tempo I* *mf* *Solo* *mf* *Solo*

CANZONE AMOROSO

(Venetian Love Song)

3^d & 4th E \flat Horns (Altos)

ETHELBERT NEVIN

Andante con espressione

BUONA NOTTE

(Good Night)

3^d & 4th E \flat Horns (Altos)

ETHELBERT NEVIN

Andante religioso

Un Giorno in Venezia

(A Day in Venice)

Suite Romantique

1st & 2^d Trombones
or Tenors ♭:

ALBA

(Dawn)

ETHELBERT NEVIN

Andante, quasi "dolce far niente"

518

3^d Alto

Tromb. 3^d Horn Tromb. 3^d Horn *Soli*

3^d & 4th Horns *mf* *p* Tromb.

Tromb. Tromb. 3^d & 4th Horns 3^d Horn 4th Horn

mf 3^d Horn *p*

1st & 2^d Trombones
or Tenors ♭:

GONDOLIERI

(Gondoliers)

ETHELBERT NEVIN

Con moto: non troppo Presto

f

mf

f

a tempo

rall. f

a tempo

Più mosso

8 3

3 1

Tempo I

f *p* *f*

rit mf *rit*

CANZONE AMOROSO

1st & 2^d Trombones (Venetian Love Song)

or Tenors ♫:

Andante con espressivo

ETHELBERT NEVIN

1st & 2^d Trombones

BUONA NOTTE

(Good Night)

or Tenors ♫:

Andante religioso

ETHELBERT NEVIN

Un Giorno in Venezia

(A Day in Venice)

Suite Romantique

3^d Trombone
or B \flat Bass F

ALBA
(Dawn)

ETHELBERT NEVIN

Andante, quasi "dolce far mente"

518

p *p*

3^d Trombone
or B \flat Bass F

GONDOLIERI
(Gondoliers)

ETHELBERT NEVIN

Con moto: non troppo Presto

1

f *mp* *ff* *mf* *mf* *f* *mp* *f*

2^d Tr. 3 *rall.* *a tempo*

Più mosso

rit. **Tempo I**

CANZONE AMOROSA

(Venetian Love Song)

3^d Trombone

or B \flat Bass

ETHELBERT NEVIN

Andante espressione

BUONA NOTTE

(Good Night)

3^d Trombone

or B \flat Bass

ETHELBERT NEVIN

Andante religioso

Un Giorno in Venezia

(A Day in Venice)

Suite Romantique

1st & 2d B \flat Tenors
or Trombones

ALBA
(Dawn)

ETHELBERT NEVIN

Andante, quasi "dolce far niente"

518

3d Alto

3d & 4th Horn

Horn

Horns

Horn

3d Horn

4th Horn

p

mf

p

mf

p

1st & 2d B \flat Tenors
or Trombones

GONDOLIERI
(Gondoliers)

ETHELBERT NEVIN

Con moto: non troppo Presto

1 Clar.

f

mf

f

a tempo

Più mosso

rit.

f

a tempo

Tempo I

f

p

f

rit.

rit.

CANZONE AMOROSA

(Venetian Love Song)

1st & 2d Bb Tenors
or Trombones

ETHELBERT NEVIN

Andante con espressione

BUONA NOTTE

(Good Night)

1st & 2d Bb Tenors
or Trombones

ETHELBERT NEVIN

Andante religioso

Musical score for *Buona Notte*. The score is written for 1st and 2nd Bb Tenors or Trombones. It begins with a 3rd Horn part. The tempo is *Andante religioso*. The score includes dynamics such as *p* (piano), *f* (forte), and *mf* (mezzo-forte). There are first and second endings marked with '1' and '2'. A *Solo I* section is indicated. The tempo changes to *Non troppo Presto*. The score concludes with a *rit.* (ritardando) and *largamente* (ad libitum) section. The key signature has one flat (Bb).

Un Giorno in Venezia

1

(A Day in Venice)

Suite Romantique

ALBA

(Dawn)

Baritone 

ETHELBERT NEVIN

Andante, quasi "dolce far niente"

518

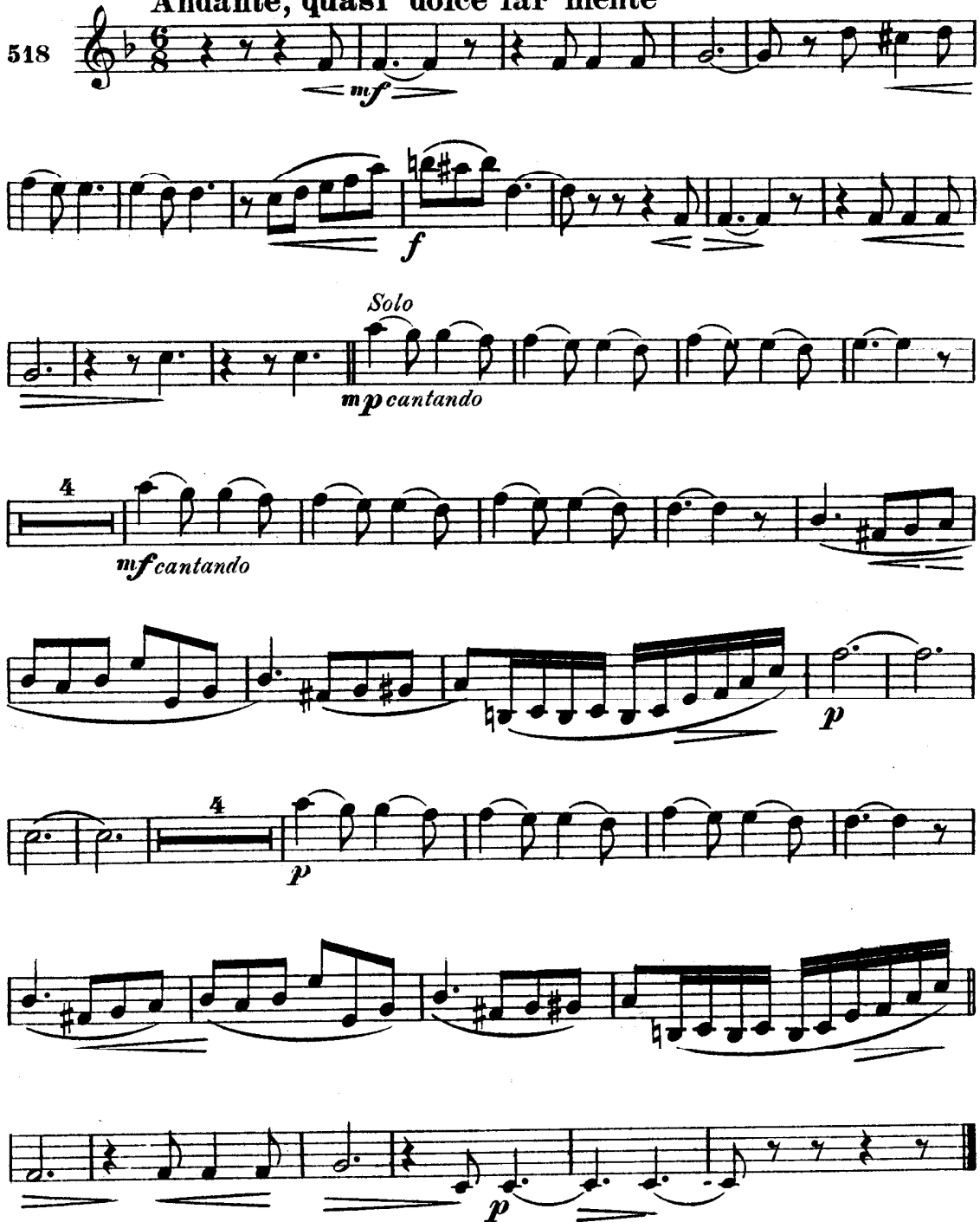

mf

f

Solo

mp cantando

mf cantando

p

p

p

GONDOLIERI

(Gondoliers)

Baritone

ETHELBERT NEVIN

Con moto: non troppo Presto

mf

f

mf

f

mf

rit. mf

Piu mosso

mf

p

a tempo

rit.

p *Tempo I* *rit* *f* *3^d Clar.*

CANZONE AMOROSA

(Venetian Love Song)
(Baritone Solo)

Baritone

ETHELBERT NEVIN

Andante con espressione

Solo *p cantando* *cresc.* *più mosso tenuto* *più agitato* *dolce* *Cor.* *1st Tromb.* *Solo* *1st Tromb.* *Solo* *rit* *f* *p doloroso* *agitato* *Tempo I* *Solo* *mf cantando* *più mosso tenuto* *f più agitato* *p*

BUONA NOTTE

(Good Night)

Baritone 

ETHELBERT NEVIN

Andante religioso

Non troppo Presto

Un Giorno in Venezia

(A Day in Venice)

Suite Romantique

ALBA

(Dawn)

Baritone ♭

ETHELBERT NEVIN

Andante, quasi "dolce far niente"

518

mf

f

Solo

p cantando

4

4

p

4

p

p

p

GONDOLIERI

(Gondoliers)

Baritone ♫

ETHELBERT NEVIN

Con moto: non troppo Presto

mf

mf

mf

rit. *mf*

a tempo *mf*

Più mosso *p*

a tempo *rit.*

f

CANZONE AMOROSA

(Venetian Love Song)

(Baritone Solo)

ETHELBERT NEVIN

Baritone B

Andante con espressione

Solo

This section contains the vocal line for the Baritone Solo. It consists of seven staves of music. The tempo is **Andante con espressione**. The first staff begins with a *Solo* marking and a dynamic of *p cantando*. The second staff includes markings for *più mosso*, *ten.*, *f agitato*, and *dolce*. The third staff has a *Cor* marking. The fourth staff features *Solo* markings and *1st Tromb.* markings. The fifth staff includes *1st Tromb.*, *Solo*, *doloroso*, *rit.*, *f*, *p*, and *f agitato* markings. The sixth staff is marked **Tempo I** and begins with *mp cantando*. The seventh staff includes *più mosso*, *tenuto*, and *f più agitato* markings. The piece concludes with a *cresc.* marking.

BUONA NOTTE
(Good Night)

Baritone b

ETHELBERT NEVIN

Andante religioso

p

f
Non troppo Presto
rit.

3^d Horn
f

rit.

allargando *f* *rit.*

Un Giorno in Venezia

(A Day in Venice)

Suite Romantique

ALBA

(Dawn)

Basses

ETHELBERT NEVIN

Andante, quasi "dolce far niente"

518

GONDOLIERI

(Gondoliers)

Basses

ETHELBERT NEVIN

Con moto: non troppo Presto

1

f

mf

f

rit. f

a tempo

mf

Più mosso

a tempo

rit.

Tempo I

f

mf

rit.

CANZONE AMOROSA

(Venetian Love Song)

Basses

ETHELBERT NEVIN

Andante con espressione

p

più mosso

rit.

agitato

BUONA NOTTE

(Good Night)

Basses

ETHELBERT NEVIN

Andante religioso

Non troppo Presto

Un Giorno in Venezia

(A Day in Venice)

Suite Romantique

B \flat Bass or
3 d Trombone

ALBA
(Dawn)

ETHELBERT NEVIN

Andante, quasi "dolce far mente"

518

B \flat Bass or
3 d Trombone

GONDOLIERI
(Gondoliers)

ETHELBERT NEVIN

Con₁ moto: non troppo Presto

CANZONE AMOROSA

(Venetian Love Song)

B \flat Bass or
3^d Trombone

ETHELBERT NEVIN

Andante espressione

agitato

B \flat sn

rit. 1

Trom. **Tempo I**

agitato

BUONA NOTTE

(Good Night)

B \flat Bass or
3^d Trombone

ETHELBERT NEVIN

Andante religioso

2

Non troppo Presto

3 8 3 7 Tenor II

B \flat Bass *rit.*

largamente

Un Giorno in Venezia

(A Day in Venice)

Suite Romantique

ALBA

Dawn

Drums, Bells & Gong

ETHELBERT NEVIN

Andante, quasi "dolce far niente"

518

8 6 8 B. Dr. alone 4

mf Cym. with soft stick *vibrato* *p*

8 B. Dr. alone 4 Cym. 1 Cym. 2 Bell or Tri. *p*

p *p vibrato* *p vibrato* *p*

GONDOLIERI

(Gondoliers)

Drums, Bells & Gong

ETHELBERT NEVIN

Con moto: non troppo Presto

f *leggiiero*

mf

mf

Dr. Cym. Dr. Cym. together *a tempo* Dr. Cym. Dr. Cym.

Tog. *rit.* *f*

Più mosso

8 2

mf *a tempo* *rit.* *f* **Tempo I**

Made in the U.S.A.

CANZONE AMOROSO

(Venetian Love Song)

Drums, Bells & Gong

ETHELBERT NEVIN

Andante con espressivo

Tempo I

BUONA NOTTE

(Good Night)

Drums, Bells & Gong

ETHELBERT NEVIN

Andante religioso

Non troppo Presto