

"The Daughter of the Regiment" Full Band \$2.00

SELECTION

Solo B♭ Cornet.

from Donizetti's Opera.

Small Orch. & Piano \$1.35

Ensemble & Piano .85

Full Orch. & Piano \$1.85

Piano acc. 35¢

THEO. M. TOBANI.

Arranged for Mil. Band

by L. P. Laurendeau.

Universal
Band Journl.

Andante.

4 6 6.

P Brass. *ff Bass.*

1st B♭ Cor. *Brass.* *pp*

Marziale. *Drum.* *Brass.* *ff TUTTI.* *f* *p*

1st B♭ Cor.

SOLO. *p*

ad lib.

Allegro. *p Clar.* *p*

rit. *f* *p* *f*

a tempo. *f* *p*

Clar. *p*

f

Clar.

Solo B♭ Cornet.

Larghetto.

p *Clar. & Sax, or Alto.*

f *pp* *p*

Allegretto.

1st B♭ Cor. *Clar. Cad.* *p*

p *rall.* *a tempo.* *SOLO.* *mf*

Clar. *SOLO.* *rall.* *a tempo.* *f*

Clar. *rall.*

f *a tempo.* *rall.*

Solo B \flat Cornet.

ff *Clar. Cad.*

Andantino.

p Clar. *Horns.* *mf* *rall.* *a tempo.* *p* *Dr. #*

All $\text{\textcircled{1}}$ con brio.

f *p*

Solo B♭ Cornet.

f *p* *f* *p* *f* *ff*

Tromb. f

ff

Allo Vivace.
Clar.
p 3 3 3 3 3 3 3 3

SOLO.
ff

Moderato.
f *p Clar.* 1

2

accel e cresc.
p 3 3 3 3 3 3 3 3

f rall. *ff a tempo.*

Tromb.

rall.

"The Daughter of the Regiment"

1

SELECTION

from Donizetti's Opera.

E♭ Cornet.

THEO. M. TOBANI.

Universal
Band Jour'l.

Andante.

4 6 6. 

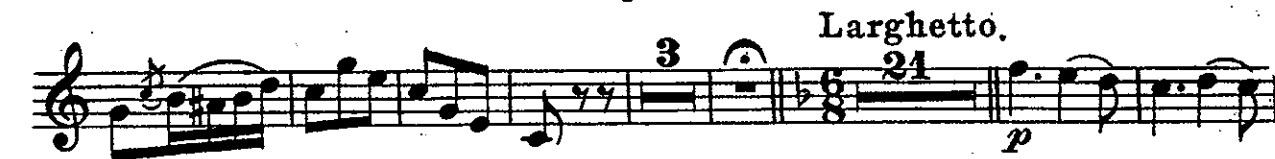

E♭ Cornet.

Allegretto.

p

rall.

a tempo.

mf

f

a tempo.

mf *rall.* *f*

rall. mf *f* *a tempo.*

ff

Andantino.

Cad. *mf*

rall. a tempo. mf

Allo con brio.

f *p*

f

E♭ Cornet.

p

f

f

p

ff

Allo Vivace.

f

ff

Moderato.

f

1 2

5

accel. f rall. ff a tempo.

3 3 3 3 3

3 3 3 3

rall.

"The Daughter of the Regiment"

1

SELECTION

from Donizetti's Opera.

1st B♭ Cornet.

THEO. M. TOBANI.

Universal
Band Jour'n'l.

Andante.

4 6 6.

Marziale.

Allegro.

Larghetto.

1st Bb Cornet.

pp

f p Cad.

Allegretto.

p

rall. a tempo.

mf rall.

f a tempo.

rall.

f a tempo.

f a tempo.

ff

Andantino.

Cad. p

rall. a tempo. p

Allo con brio.

f

"The Daughter of the Regiment"

1

SELECTION

2nd & 3rd B \flat Cornets. from Donizetti's Opera.

THEO. M. TOBANI.

Universal
Band Jour'l.

Andante.

4 6 6.

Marziale.

Allegro.

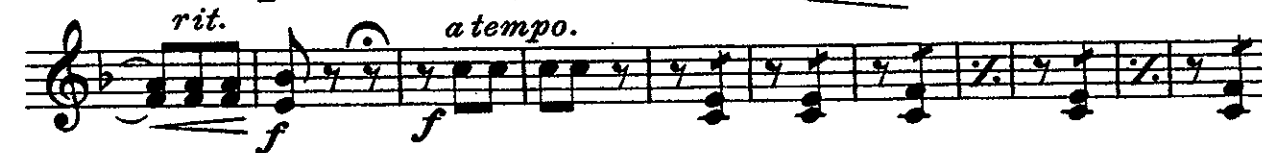

Larghetto.

2nd & 3rd B \flat Cornets.

Allegretto. *rall.* *a tempo.*

p *mf* *f* *f*

rall. *f a tempo.* *rall.* *f a tempo.* *rall.* *f a tempo.*

Andantino. *Cad.* *p* *mf*

rall. *a tempo.* *p*

All^o con brio. *f* *p*

2nd & 3rd B \flat Cornets.

All^o Vivace.

Moderato.

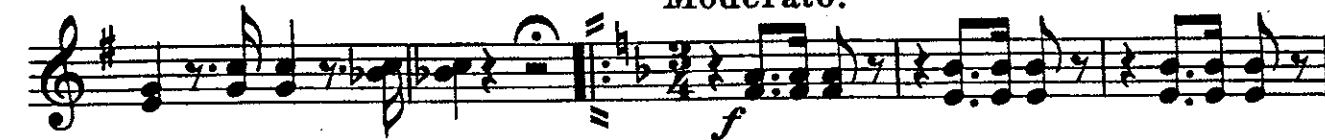

"The Daughter of the Regiment"

SELECTION

from Donizetti's Opera.

1st Alto.

THEO. M. TOBANI.

Universal
Band Jour'l.

Andante.

4 6 6.

Marziale.

Allegro.

Larghetto. Solo in absence of

Alto Saxophone.

1st Alto.

Allegretto.

Andantino.

1st Alto.

p

f

p

f

p

f

ff

Allo Vivace.

p

f

Moderato.

ff

p

f

accel e cresco.

p

f rall.

ff a tempo.

rall.

"The Daughter of the Regiment"

1

SELECTION

from Donizetti's Opera.

2nd Alto.

THEO. M. TOBANI.

Universal
Band Jour'n'l.

Andante.

466.

Marziale.

Allegro.

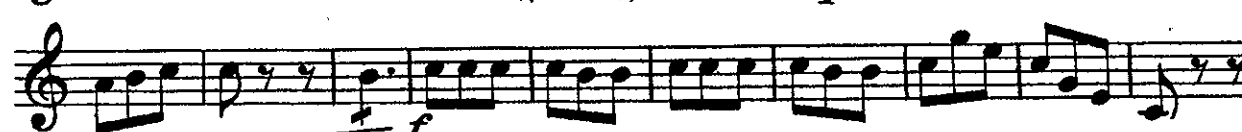

Larghetto.

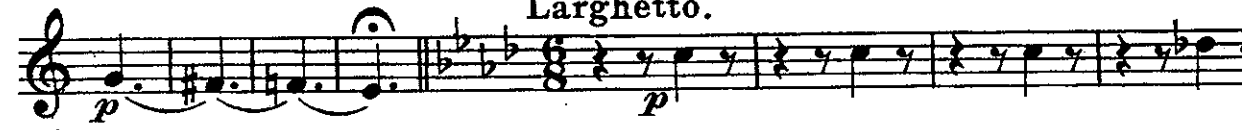

2nd Alto.

p

p *f* *p* *Cad.*

Allegretto.

p

rall. *a tempo.*

mf

rall. *a tempo.*

rall. mf *f a tempo.*

rall. mf *f a tempo.*

ff

Andantino.

Cad. *p*

mf

rall. *a tempo.*

p *All^o con brio.* *f*

p

f

p

f

p

f

ff

Allo Vivace.

p

f

Moderato.

ff

f

p

f

accel e cresc.

p

f *rall.*

ff *a tempo.*

rall.

"The Daughter of the Regiment"

1

SELECTION

from Donizetti's Opera.

3rd & 4th Altos.

THEO. M. TOBANI.

Universal
Band Jour'n.

Andante.

4 6 6.

Marziale.

Allegro.

Larghetto.

3rd & 4th Altos.

Andantino.

3rd & 4th Altos.

All^o con brio.

f
p *f*
p
f *p* *f*
p *f*
ff

All^o Vivace.

p *f*
ff *f*
p
f

Moderato.

accel e cresc.
p *f* *frall*
ff *a tempo.*
rall

"The Daughter of the Regiment"

SELECTION

from Donizetti's Opera.

1st & 2nd Trombones.

THEO. M. TOBANI.

Universal
Band Journl.

Andante.

4 6 6.

Marziale.

Larghetto.

3d & 4h Altos.

Allegretto.

a tempo. *rall.*

ff *mf* *f*

a tempo. *rall. mf* *f a tempo.*

Caà.

Andantino.

12 *mf* *rall.* *a tempo. pp*

Allo con brio.

f *p* *f* *f* *f* *f*

Allo Vivace.

f *ff*

Moderato.

4 5 *accel.* *f rall.* *ff a tempo.*

rall.

"The Daughter of the Regiment"

SELECTION

3rd Trombone. from Donizetti's Opera.

THEO. M. TOBANI.

Universal
Band Jour'l.

Andante.

4 6 6.

p Baritone.

ff

Marziale.

Allegro.

Larghetto.

Allegretto.

a tempo. *rall.*
f *mf*
a tempo. *rall.*
f *mf*
Cad.

Andantino.
mf *rall.* *a tempo.*
42 8

All^o con brio.
f *p*
3

f *p*
3

f *f*

p *f*

ff

All^o Vivace.
f *f*

Moderato.
f 4

f *accel.* *f* *rall.* *f* *a tempo.*
5

3

1 *rall.*
3

"The Daughter of the Regiment"

SELECTION

1st & 2nd Tenors.

from Donizetti's Opera.

THEO. M. TOBANI.

Universal
Band Jour'l.

Andante.

466.

a tempo.

ff *a tempo.* *rall.* *mf* *rall.* *a tempo.* *f*

mf

Cad. *Andantino. mf* *All^o con brio.*

rall. *a tempo. pp*

f *p* *f*

p *f*

f *f*

p *f*

All^o Vivace.

Moderato.

f *ff*

4 = *5* *accel.* *f* *rall.* *ff* *a tempo.*

rall.

"The Daughter of the Regiment"

SELECTION

B \flat Bass $\text{\textcircled{C}}$

from Donizetti's Opera.

THEO. M. TOBANI.

Universal
Band Jour'l.

Andante.

4 6 6.

Baritone.

ff

pp

Marziale.

ff

p

Allegro.

p

rit.

a tempo.

p Larghetto.

pp

Allegretto. *rall.*

a tempo.

Cad.

p

p

rall.

mf

a tempo. *rall.*
f *mf*

rall. *a tempo.*
f *mf* *f*

ff *Cad.* *p*
Andantino
12

rall. *a tempo. p*
8 *Allº con brio.*
3

f *p* *f*

p *f*

f *p*

f *ff*

Allº Vivace.
2

Moderato.
f *ff*

4 *f*

5 *accel. f* *rall. ff* *a tempo.*

1 *rall.*

"The Daughter of the Regiment"

SELECTION

Baritone ♫

from Donizetti's Opera.

THEO. M. TOBANI.

Universal
Band Jour'l.

Andante.

466.

Marziale.

Allegro.

Baritone ♭

Larghetto.

2 3 4 5

p

p

p

pp *f* *p*

Cad. *p* **Allegretto.**

Cad. *p*

rall. *a tempo.*

rall. *a tempo.*

mf a tempo.

rall. *mf a tempo.*

rall. *mf a tempo.*

f *rall.* *mf a tempo.* *f*

f *rall.* *mf a tempo.* *f*

a tempo. *rall.* *mf* *a tempo.* *f*

a tempo. *rall.* *mf* *a tempo.* *f*

mf *a tempo.* *f*

Andantino.

Andantino.

Cad. *p* *rall.*

Cad. *p* *rall.*

mf

mf

Baritone 9

a tempo.

All^o con brio.

All^o Vivace.

Moderato.

"The Daughter of the Regiment"

1

SELECTION

Baritone $\text{\textcircled{f}}$

from Donizetti's Opera.

THEO. M. TOBANI.

Universal
Band Jour'l.

Andante.

466.

Marziale.

Allegro.

Baritone

Larghetto.

p

pp *f* *p* *Cad.*

Allegretto.

p *rall.*

a tempo. *rall.*

mf *f* *a tempo.* *rall.*

mf *f* *a tempo.* *rall.*

f *a tempo.* *rall.* *Cad.*

Andantino.

p *rall.* *a tempo.*

mf *p*

Baritone

All^o con brio.

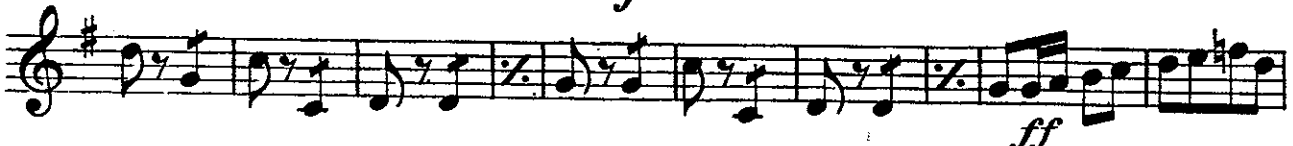

All^o Vivace.

Moderato.

p accel e creso.

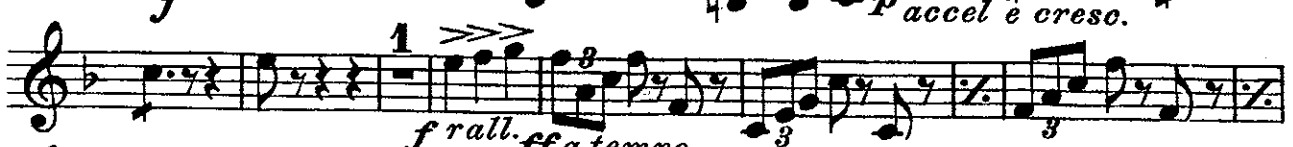

f rall. *ff* a tempo.

rall.

"The Daughter of the Regiment"

1

SELECTION

Basses.

from Donizetti's Opera.

THEO. M. TOBANI.

Universal
Band Jour'l.

Andante.

466.

Marziale.

Allegro.

Basses.

Larghetto.

p

2 3 4 5

pp

Allegretto.

2 3 4 5

f *p* *Cad.* *rall.* *a tempo.*

rall. *a tempo.*

rall. 3^a Trom. *mf* *f*

a tempo. *rall.* *a tempo.* *mf* *f*

Andantino.

ff *Cad.*

p *mf*

Basses.

rall. *a tempo.* *p* *All^o con brio.*

f *p* *f*

f *p* *f*

f *p* *f*

f *p* *f*

f *p* *f*

ff *p* *All^o Vivace.*

ff *Moderato.*

f *p*

f *p* *2 3 4* *accel e cresc.*

1 1 *a tempo.* *rall.* *ff* *1* *rall.*

"The Daughter of the Regiment"

SELECTION

Drums.

from Donizetti's Opera.

THEO. M. TOBANI.

Universal
Band Jour'l.

Andante.

4 6 6.

ff

ff

Marziale.

f SOLO.

mf

mf

Allegro. Triangle. p

2 Drs. f rit. a tempo. f

f

Larghetto. 21 6 9 Cad.

f Allegretto. rall. a tempo.

f 1 rall. a tempo. rall. f

f a tempo.

f 3 Cad.

Andantino. Triangle.

SOLO.

Drs.

14 2 11

mf *rall.* *a tempo.* *f*

All^o con brio.

f

p

f *p*

f *f*

p *f*

5 6 7 8 *ff*

All^o Vivace

Moderato.

5 *ff* *f* 2 3 4 4

f 4 5 6 5

f *rall.* *a tempo.* 4 5 6 7

1 *rall.*