

Danish Festival

Overture

by P. I. Tschaikowsky
(Op. 15)

(Born at Votkinsk, Government of Viatka,
May 7, 1840; died at Petrograd,
Nov. 6, 1893)

* * * * *
Re-arranged for Military Band
by V. F. Safranek

Early in the year 1866 Tschaikowsky was appointed professor of harmony at the Conservatoire in Moscow and during the first two years of his life in that city composed three works of importance, each in a different style.

The present Danish Festival Overture written in honor of the Russian Tsarevitch Alexander and his bride, Princess Dagmar of Denmark, was one of these and Tschaikowsky, who had a good opinion of this work, stated it to be far superior to his 1812 Overture.

* * * * *

Although metronome markings are given, considerable latitude is taken in this number, making the time of performance variable. Fourteen minutes may be considered as the average time. In the two measures of $3/2$ time 12 measures after ⑥ the half notes should be beaten somewhat quicker than the half notes in the preceding measures.

A cut may be made, omitting all the strains commencing with the double bar after ②, except the last measure before Allegro vivo, a total of 29 measures. A cut may also be made from after the 11th measure after ④ till after the 3rd measure after ⑫. Also, the last Allegro movement (20 measures before the final Vivo) may be entirely omitted.

The fourteenth measure after ⑧ is marked *ff*, and subsequent second measures are marked *f*, *mf*, *p* and *pp*. The decrease in volume should be plainly noticeable.

In the bass part two measures before ④ the fragment of melody had best be left to BB \flat instruments only, to carry out the continuity of melody.

The part for tubular bells in the Maestoso is not contained in the original score, but is generally used.

* * * * *

The present re-arrangement of this Overture, based upon the original orchestration has been prepared with exacting care by V. F. Safranek. Every possible attention has been given to reproduction of original effects wherever possible, and the thorough system of cues and numbered measures scattered throughout, render the individual parts more serviceable and of greater practical benefit for rehearsing than those of any existing edition.

Danish Festival

Conductor

Overture

P. I. Tschaikowsky, Op. 15

arr. by V. F. Safranek

United States
Mil. Band. Jt.

Moderato (♩ = 88)

Cl., Horns, Sax.

265

Cl., Horns, Sax.

Bass

p

mf

Fl., Eb Cl., Cor.

Picc.

Brass, Sax.

mf

f

ff (Full)

ff (Drs.)

(roll)

Bass Tromb.

Cl.

mf

p

pp

mf

Fl., Ob.

mf

p

Horns

Bass

p

p

Bar.

pp

p

Conductor

①

3rd Horn

Cor.

Bass

Fl., Cl.

Fl., Cl.

Bass

Ob., Horn.

Bar. Horns

Bass

Tromb. Trgl.

(S. Dr.)

(Sua)

poco

Cor.

Clar.

Horn

mf

(poco string- ad lib.)

Conductor

②

f *ff*

Cor. Tromb.

(B. Dr.) Cl., Horns

(a tempo) *f*

(S. Dr. roll)

Bass etc.

f

Horns

p Cor. *mf* *p*

add 2nd & 3rd Cor.

mf *mf*

Snare Drum

Picc.

③

f *ff*

(add B. Dr., Timp.)

Conductor

tr

Allegro vivo (♩ = 100)

mf Cor.

p Horns

mf Bar., 2nd Cl.

Bass Bar.

Fl., Cl.

p

Solo Cl.

2nd Cl.

Horn

Cl.

Bar.

Bass

Bar.

Horn

Bar.

Bass

Horns

④

Cl.

Cor.

Fl., Cl.

Fl., Picc.

mf (2nd Cor.)

(S. Dr.)

f (Solo Cor.) *ff*

Cor.

Horns

⑤ (Dr.)

Conductor

Solo Cl.
2nd & 3rd Cl.
p
(Drums)

Fl. etc.
Cl.
Horn
Bsn.
p

Clar.
Picc. ⑥
Tromb.

Horn
Tromb.

Picc.
Horns

Cl.
Cor.

Conductor

Cl.
Cor. *pp*

Fl., Ob.

Picc.
Cl.
Fl., Cl., Cor., Bar.

pp *mf*

mf *cresc.*

f *ff*

Cl. Cor. Cl. Cor.

f *ff*

Conductor

(Dr. roll)

Conductor

FL Picc.

2nd Cl (Horn) sustain

Cor. & Sax. *p*

Bass

Cornet (clearly) *mf*

10

Tromb Horn

f

p

Tromb. *mf*

Timp. *mf*

Conductor

Third system of the conductor score. Dynamics include *ff* Tromb. (fortissimo Trombone).

Sixth system of the conductor score. It includes parts for Horns, Baritone (Bar.), and Clarinet (Cl.). Dynamics include *p* (piano).

Cor.

Cl.

12

Conductor

13

mf

Fl. Cor.

Bar. Horns. S. Dr.

mp Timp. or B. Dr.

Fl., Cl. Bass

Bb Cl. 14

Tromb. Bar. Horns

mf Cors

Conductor Maestoso

Brass (Tubular Bells)
ff Brass

The third system shows further progression of the piece. The piano part continues with its intricate triplet patterns, and the brass part remains active with similar rhythmic motifs. The overall texture is dense and rhythmic.

3 3 % % 3 3 3 3 Allegro

(Dr.)

18

Vivo
(Tubular Bells)
(Dr.)

Danish Festival

Overture

Solo B♭ Cornet

Conductor

P. I. Tchaikowsky, Op. 15

United States

arr. by V. F. Safranek

Mil. Band Fl. Moderato (♩ = 88)

265 *p* *mf* *f* *ff*

mf *p* *pp* *mf* Cl. *p* Bass

E♭ Cl. B♭ Cl.

①

p

f *mf* *ff* 3 3 3 3

f Cl. Horn *p* *mf* *mf* *mf* *mf*

③

Allegro vivo (♩ = 100)

mf Solo (one) 4

Solo B \flat Cornet

p

1 ④ 2 *Solo*
p

mf *mf* *ff*

⑤

Cl. *p* *Cl.*

⑥ *pp*

p *Ist*

⑦ *2nd*

both *mf* *cresc.*

⑧ *f* *ff*

Solo B \flat Cornet

mf *ff* *mf*

ff *f* *mf* *p* *pp* ⑨

mf *ff*

2nd Cor. *p* *mf*

ff

Solo, clearly *mf* ⑩

Trombs. *f* *p* *mf*

⑪ *f*

Cis. *p* Bar. *f* (one) *p*

Cis. ⑫ *mf* *f* *mf*

ff

⑬ *ff* *ff* *p*

Solo *mf* Bar. (Timp.)

Solo B \flat Cornet

1 Horns

(Dr.)

p

p

mf

ff

14

mf

f

ff

rall.

ff

Maestoso

15

p

mf

f

16

mf

f

ff

rall.

ff

17

Allegro

18

Vivo

Danish Festival

1st B \flat Cornet

Overture SOUTHERN OREGON

CONCERT BAND, INC. Tschakowsky, Op. 15

arr. by V. F. Safranek

United States
Mil. Band VI. Moderato

1st B \flat Cornet

⑤

1 1 1 1

3rd Cl. 1 1 3rd Horn

pp

⑥ 8

pp p

⑦ 7

pp

4 3rd Cl. 1 1 1 1

mp f cresc.

⑧ 1 1

f ff mf ff

mf ff f

⑨ 10

mf ff p

ff

Solo

pp

⑩ 1 1 1 1 1 1 1

1 1 1 1 1 1 1

1st B \flat Cornet

11 *f ff* 1 1

12 *f* 2 8 *p*

13 *mf f ff* 1 1 3 *ff*

20 2nd Horn 5 14 15 *mf*

15 3 4 3 *f mf*

8 1 *mf f ff*

16 2 3 *rall.* **Maestoso**

17 **Allegro**

18 **Vivo**

2nd & 3rd B \flat Cornets
(B \flat Trumpets)

Danish Festival

Overture

SOUTHERN OREGON

CONCERT BAND, INC.

P. I. Tschaiakowsky, Op. 15

arr. by V. F. Safranek

United States
Mil. Band J \ddot{r} . Moderato

265

Allegro vivo

2nd & 3rd Bb Cornets

2nd & 3rd Bb Cornets

Danish Festival

1st & 2nd E \flat Horns

Overture SOUTHERN OREGON

CONCERT BAND, INC. P. Tschaiakowsky, Op. 15

arr. by V. F. Safranek

United States

Mil. Band VI. Moderato

265 *p* *ff*

mf p pp mf

Bssn. *pp* *p*

1st *b*

2nd *b* *3* *3* *3*

mf f ff

f

p

Allegro vivo

3rd & 4th Horns

ff p

1 1 2 2

1st & 2nd E \flat Horns

1st & 2nd E \flat Horns

⑩ *mf* *f*

p *mf* *f*

⑪ *ff*

5 2 4 *p* *ff* *p*

⑫ *mf* *f* *ff*

1

⑬ *ff* *p*

1 1 1 1 *Soli* *p*

⑭ 5 *both* *p* 10

1st & 2nd Eb Horns

(15)

mf *p*

mf *f*

(16)

f *ff* *rall.* *ff*

Maestoso

(17)

Allegro

(18)

Vivo

Danish Festival

3rd & 4th Eb Horns

Overture SOUTHERN OREGON

CONCERT BAND, INCI. Tchaikowsky, Op. 15

arr. by V. F. Safranek

United States
Mil. Band J₂. Moderato

265

3

1

p *mf* *ff*

4 8

mf *p* *pp* *p*

①

1 3

p *p*

②

mf *f* *ff*

Allegro vivo

4

p *ff*

1 1 7 ③ 5

5 ④ 1 2

p

mf *f* *ff*

3 ⑤ 1

1 1 1 5

3rd & 4th E \flat Horns

3rd & 4th Eb Horns

- Staff 1:** Initial melodic line.

Danish Festival

1st & 2nd Trombones:

Overture

SOUTHERN OREGON

CONCERT BAND, INC. I. Tschaikowsky, Op. 15

arr. by V. P. Safranek

United States
Mil. Band VII.

Moderato

265 *ff* *mf* *p* *pp*

mf *p*

Bar. & 3rd Horn 8 ① 11 1st

mf

(both)

mf *f* *ff*

②

f *ff*

10 2 2

p

Allegro vivo 5 1

p

③ 4 2 2 2 2 1 ④ 1

mf *f* *ff*

2

p *f*

1

p

⑤

p

13

1st & 2nd Trombones

⑥ *p* *mp* 1 11

⑦ 16 *mf* *cresc.*

⑧ *f* *ff* *mf*

ff *mf* *ff*

⑨ 13 8 1 8 *mf* *ff* *p*

⑩ 1st *mf* *f*

⑪ 3 4 *f* *ff*

⑫ 7 *p* *mf* *f* *ff*

1st & 2nd Trombones

1 1 3rd Horn 13 1

1 1 1 1 14

14 9

15 23

1 2 3 > Maestoso

17

Allegro

18

Vivo

Danish Festival

Bass Trombone

Overture

SOUTHERN OREGON
CONCERT BAND, INC. Tchaikowsky, Op. 15
arr. by V. E. Safranek

United States
Mil. Band Jt. Moderato

265 *mf f ff mf p pp*

14 ^① 15 *p*

mf f ff

1 10 ^③ *f ff*

Allegro vivo

p

p mf f ff

p

^⑤ *p mf f ff*

p 13

Bass Trombone

⑥ *p* *pp* 2 1 11

p 1 1 1 ⑦ 9

mf *cresc.* 1 1 1 1 1 *f* *ff*

⑧ *mf* *ff*

mf *ff* *p* 13 ⑨ 1 *ff*

ff 7 1 2

p 1 1 1 1 1 ⑩ 1 1 *mf*

1 1 1 1 1 *mf*

f 3 ⑪ 4

ff

8 ⑫ *p* *mf* *f* *ff*

Bass Trombone

Maestoso

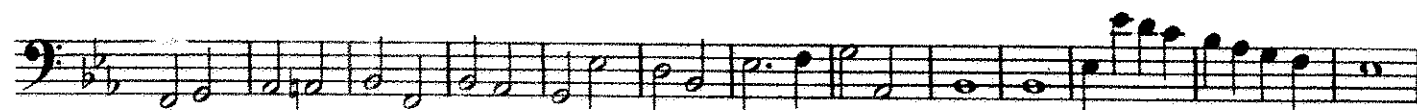
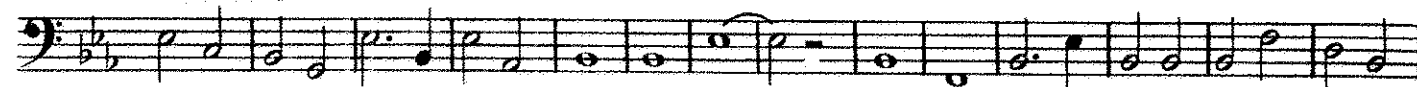

Allegro

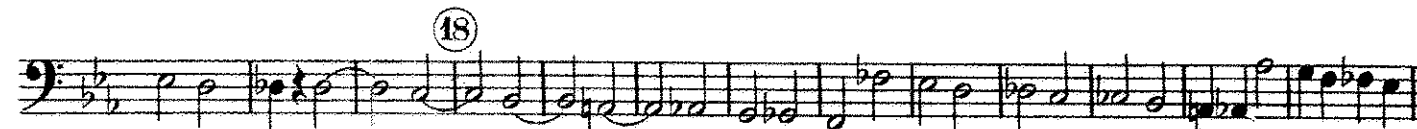
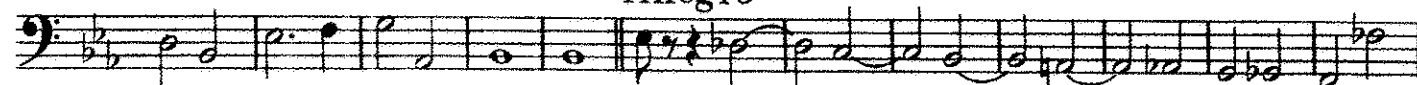

Vivo

Danish Festival

1st & 2nd Trombones

Overture SOUTHERN OREGON

United States
Mil. Band Pt.

Moderato

P. I. Tschaikowsky, Op. 15
CONCERT BAND, INC. arr. by V. F. Safranek

265 *ff* 8 *mf p pp*

1 1 Bar. & 3rd Horn 8 ① 11 *p* Ist

(both)

② *mf f ff*

1 10 *f ff*

③ *p* Allegro vivo 5 1

1 1 4 8 8 8 8 1 ④ 1 *p*

2 *mf f ff*

1 *p f*

⑤

13

1st & 2nd Trombones

1st & 2nd Trombones

Danish Festival

Bass Trombone 

Overture SOUTHERN OREGON
CONCERT BAND, INC.

P. I. Tschaikowsky, Op.15
arr. by V. F. Safranek

United States
Mil. Band No. Moderato

265 

14 **1** 15 

2 

1 **10** 

3 Allegro vivo **5** **1** **5** 

1 **9** **4** **7** 

1 **5** 

 **13**

Bass Trombone

Bass Trombone

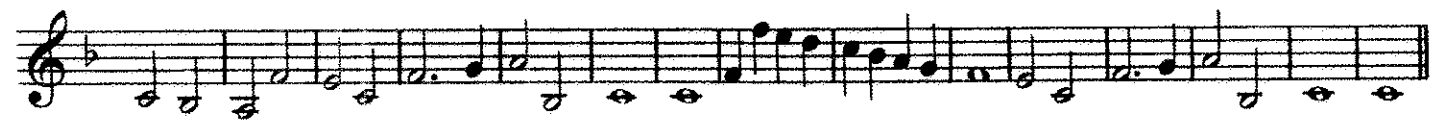

Danish Festival

Baritone 

Overture SOUTHERN OREGON, Tchaikowsky, Op. 15
CONCERT BAND, INC. arr. by V. R. Safranek

United States
Mil. Band No. Moderato

265

p *mf* *f* *ff* *pp* *p* *mf* *f* *ff* *mf* *ff* *f* *ff* *mf* *p* *Solo* *Solo*

1 1 3

1

2

10

Allegro vivo

3

4

Baritone

Baritone

Baritone

14

(Trombone Bell)

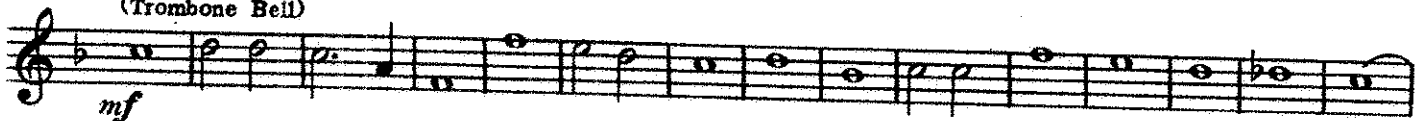

15

(Baritone Bell)

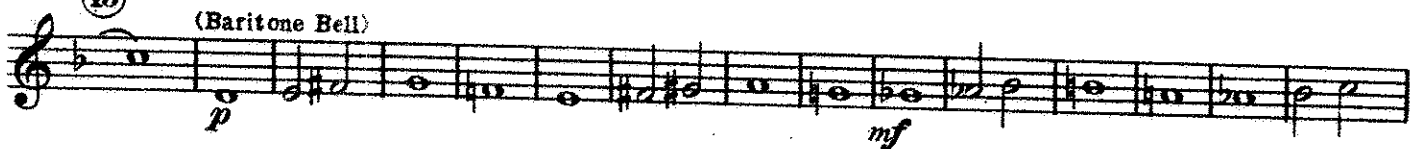

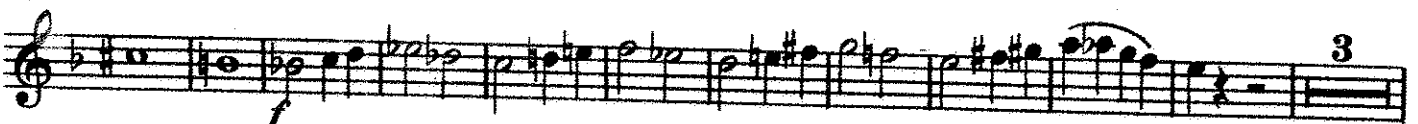

Continuation of musical staff 15, ending with a triplet of eighth notes.

16

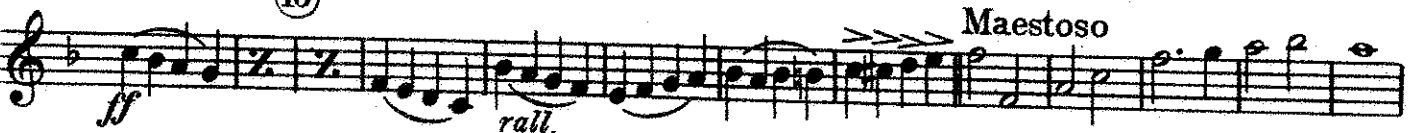

Continuation of musical staff 16, showing the *Maestoso* section.

17

Continuation of musical staff 17, ending with a *Allegro* tempo marking.

18

Continuation of musical staff 18, starting with a *Vivo* tempo marking.

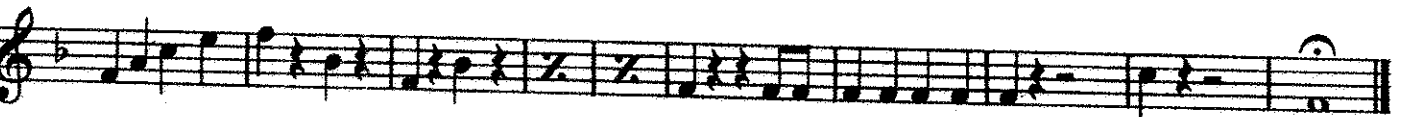

Continuation of musical staff 18, showing the *Vivo* section.

Danish Festival

Baritone B^1

Overture

SOUTHERN OREGON
CONCERT BAND, INC.

P. I. Tschaikowsky, Op. 15

arr. by V. F. Safranek

United States
Mil. Band VII.

Moderato

265

p *mf* *f*

ff *mf* *p* *pp*

1 *p* 3 *p*

①

mf *f* *ff*

1 *f*

10 *ff* ③ *Allegro vivo* *mf* *p*

Solo *Solo* ④ 4

Baritone B

- Staff 1: p , mf , f , ff
- Staff 2: 2
- Staff 3: $\textcircled{5}$, $b2$, $\textcircled{13}$
- Staff 4: p , $\textcircled{6}$, $b2$, 1
- Staff 5: 1 , 2 , $b2$, 1 , p
- Staff 6: $\textcircled{7}$, 1
- Staff 7: mf
- Staff 8: $cresc.$, f , ff , 1 , $\textcircled{8}$
- Staff 9: f , ff , f , ff
- Staff 10: f , mf , p , pp , 2
- Staff 11: mf , ff , $\textcircled{9}$, 3

Baritone

Baritone ♭

⑭ (Trombone Bell) *mf*

(Baritone Bell) *p*

mf *f*

ff ⑮

rall. **Maestoso**

⑰

Allegro ⑱

Vivo

Danish Festival

Basses

Overture

SOUTHERN OREGON
CONCERT BAND, INC. Tchaikowsky, Op. 15
arr. by V. F. Safranek

United States
Mil. Band JV. Moderato

265

p *mf* *f*

ff *mf* *pp*

1 1 10 ① 3

p *p*

3

p

mf

② *f* *ff* *f*

2 1 4

p

Allegro vivo

③ *ff* *p*

3 1 *Soli* ④

p

mf *f* *ff*

1

Basses

- Staff 2:** Continues the melodic line with accents and slurs.
- Staff 4:** Continues the melodic line with slurs.
- Staff 7:** Continues the melodic line with dynamics *f*, *ff*, and *f*. Articulations include slurs.

Basses

Basses

⑭

⑮

⑯

⑰

Allegro

⑱

Vivo

Danish Festival

SOUTHERN OREGON
CONCERT BAND, INC.

Drums

Overture

P. I. Tschaikowsky, Op. 15

arr. by V. F. Safranek

United States
Mil. Band Pt. Moderato

265

8

6 Trgl. 11 Trgl.

S. Dr.

pp p mf f 2

ff mf 3

p mf f ff 5

Allegro vivo 25 4 7 p 3 Cymb. Dr. D. C. D. C. both

mf f ff both

f ff 5

f ff 6 7

Drums

Drums

15 *mf*

Dr.

p *mf* *f* *ff* *rall.*

1 16 2 3

Tubular Bells *Maestoso*

ff

Dr.

ff Cymb. Dr. both

17

Allegro

6

1 9

Vivo

f *ff*

Timpani in E \flat and A

Danish Festival

Overture

SOUTHERN OREGON
CONCERT BAND, INC.

P. I. Tschaikowsky, Op. 15
arr. by V. F. Safranek

United States
Mil. Band Pt. Moderato

8 2 14 ① 31

265 *ff* *f* *mf* *p* *ppp* change E \flat to D

② 1 20 change A to B \flat *ff*

③ Allegro vivo 25 ④ 7 change D to E \flat *p* *mf* *f*

2 3 ⑤ 31 ⑥ 11 2 1 *p*

9 ⑦ 24 1 1 ⑧

3 *f* *ff* *f* *mf*

8 ⑨ 1 7 *p* *pp* *ff*

1 13 ⑩ 14 4 *ff* *p*

4 3 ⑪ 31 ⑫ 1 *p* *f* *ff*

3 1 3 ⑬ 14 *f* *ff*

Timpani in E \flat and A

Maestoso

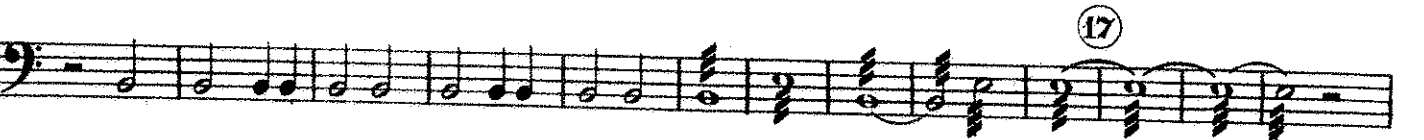

Allegro

Vivo

