

1st CORNET in Bb.

No 395.

THE DANCING MISTRESS.

Selection.

LIONEL MONCKTON.

Allegro.

A *Allegro.*

B *Allegro moderato.*

Copyright, MCMXIII, by Chappell & Co Ltd.
 Chappell & Co Ltd. 50, New Bond Street, London. W.— New York, Toronto & Melbourne.
 Adolph Fürstner, 18, Rue Vignon, Paris.

ALL RIGHTS RESERVED UNDER THE INTERNATIONAL COPYRIGHT ACT. PUBLIC PERFORMANCE OF ALL OR ANY PART OF THE WORK STRICTLY FORBIDDEN. APPLICATIONS FOR THE RIGHT OF PERFORMANCE MUST BE MADE TO "M^r GEORGE EDWARDES, ADELPHI THEATRE, STRAND, LONDON." THE ADAPTATION OF THIS COMPOSITION TO ANY FORM OF MECHANICAL MUSICAL INSTRUMENT, EITHER FOR PRIVATE OR PUBLIC PERFORMANCE IS STRICTLY PROHIBITED.

1st CORNET in B \flat .

(C) Moderato.
p Solo.

p

(D) Solo.
p

mf

(E) Allegretto. 6
p

3
p

(F)
f

a tempo
fz *f*

rit. 1 **Tempo di Valse.**
accel. *p* Solo.

1st CORNET in Bb.

(K) Allegretto espressivo.
pp

Moderato. Solo. *p* repeat *f*

cresc.

1. unis. *f* 2. **Meno mosso.** 1. *rit.* *mf* 14 **Tempo di Menuetto.** 1. *rit.* **Allegro.** 2. 1. *mf*

p *f*

Allegro comodo.
f 2nd time only

1. 2. **(L) Allegretto.** *p* *pp* Solo. *leggiero.*

rit. **(M) Ob.** **Moderato.** *p* *rit.* *p a temp*

rit. *a tempo* *p* **Soli. unis.** *rit.* *mf a tempo*

rit. *a tempo*

1st CORNET in B \flat .

Tempo di Valse. *rit.* *a tempo*
p repeat f

rit. *a tempo* *rit.*

1. *a tempo* 2. **Allegro.** 6 *mf* 6 *mf*

3 *rit.* *a tempo* 2 1 *rit.* *poco rit.* *f*

f marcato *cresc.* *ff*

Tempo di Valse lento. *p Solo.* *poco rit.* *a tempo* *poco rit.* *a tempo*

cresc. *f* *dim. e rit.* *p* *rit.*

a tempo *p*

poco rit. *a tempo* *mf* *cresc.*

mf *dim. e rall.* *rit. e cresc.* *a tempo* *f*

poco rit. *a tempo* *poco rit.* *a tempo* *cresc.*

rit. *a tempo* *ff*

allargando

Fine.

CONCERT FLUTE & PICCOLO.

Both. *mf*

Both. *mf* (E) Allegretto. Fl. 15

Both. (F) *f*

a tempo *fz f* *trm* *rit.* 1

Tempo di Valse. 6 *mp* *mp* *f*

Both

Fl. 3 *p*

Both. *accel.*

Fl. 8 Both. 8 *f* *attacca*

Allegretto. (G) Fl. *mf* 13 Picc. Solo 9 *p*

CONCERT FLUTE & PICCOLO.

(H) Moderato.
 4 Fl. 3
 1 2
 p

p

(J) Tempo di Valse.
 mf p p-f

Moderato.
 2nd time rall. 1 2
 p-f

(K) Allegretto espressione.
 rall. 1 Fl. mp dolce.

rit. Moderato.

f Both 2nd time only.

cresc.

1. 2. Meno mosso. Tempo di Minuetto. Allegro. Picc.
 rit. 2 1 14 1 2 mf

2 2

2 4 Fl. p 4

CONCERT FLUTE & PICCOLO.

Both.

p *f*

Allegro comodo.

f 2nd time only.

Allegretto. Fl.

1 Play *2* *3* *p*

Moderato. a tempo

rit. *Fl. Solo.* *p dolce.* *Both. rit.* *a tempo* *mp* *mf*

Tempo di Valse. Fl. (Picc. 2nd time only)

rit. *a tempo* *Fl. 8* *mf repeat f*

Fl. 8

rit. *a tempo* *Fl. 8* *1.* *2.* *f*

CONCERT FLUTE & PICCOLO.

Allegro. Fl. *p* Both. *mf* Fl. *p*

Both. *mf* Fl. *poco rit.* *p* rit.

a tempo 3 *poco rit.* *a tempo* Both *f*

Fl. 8^{va} Fl. 8^{va} Tempo di Valse. *poco rit.* 8 *a tempo* 2 *poco rit.* 2 *a tempo* 12 rit. 6

a tempo 6 Fl. *p* *tr.*

Both. *poco rit.* 3 *a tempo* *mf* *cresc.* *mf*

dim. e rall. *mf* *rit. e cresc.* *a tempo* *f*

poco rit. *a tempo* *poco rit.* *a tempo*

rall. *rit.* *a tempo* *ff*

allargando *Fine.*

OBOES.

NO 395.

THE DANCING MISTRESS.
Selection.

LIONEL MONCKTON.

Allegro.

ff

ten. **(A)** Allegro.

mf

mf

mp

1

3

1

rall.

a tempo

cresc. e rit.

f

(B) Allegro moderato.

a tempo

mf

f

(C) Moderato.

Soli.

p

p

3

1

rit.

Copyright, MCMXIII, by Chappell & Co Ltd.

Chappell & Co Ltd, 50, New Bond Street, London. W.— New York, Toronto & Melbourne.

Adolph Fürstner, 18, Rue Vignon, Paris.

ALL RIGHTS RESERVED UNDER THE INTERNATIONAL COPYRIGHT ACT. PUBLIC PERFORMANCE OF ALL OR ANY PART OF THE WORK STRICTLY FORBIDDEN. APPLICATIONS FOR THE RIGHT OF PERFORMANCE MUST BE MADE TO "MR GEORGE EDWARDES, ADELPHI THEATRE, STRAND, LONDON." THE ADAPTATION OF THIS COMPOSITION TO ANY FORM OF MECHANICAL MUSICAL INSTRUMENT, EITHER FOR PRIVATE OR PUBLIC PERFORMANCE IS STRICTLY PROHIBITED.

OBOES.

cresc.

Meno mosso. *Tempo di Menuetto.*

1. 2. *f* *p* *rit.* *mf* 8 *mf*

rit. *Allegro.* 2 1 *mf* 1

4 *p* 2

3 *f* 2

Allegro comodo. *p repeat f* 1 3

1. 2. *Allegretto.* *p leggiero* (L)

rit. (M) *rit.* *Moderato.* *pa tempo* *rit.*

a tempo *p* *rit.* *a tempo* *mf*

a tempo *rit.* *a tempo*

OBOES.

Tempo di Valse.

rit. *a tempo*
mf repeat f

rit. *a tempo* *rit.*

1. *f* 2. *p* **Allegro.**

mf *p* *mf* *poco rit.*

rit. a tempo *poco rit.* *f* *fu tempo*

f e marc. *cresc.* *ff*

Tempo di Valse lento.

poco rit. a tempo poco rit. a tempo *rit.*

2 *p* 2 2 2 2 4 6 6

a tempo *p*

poco rit. *a tempo* *mf* *cresc.*

mf *dim. e rall.* *rit. e cresc.* *f* *a tempo*

poco rit. *a tempo* *poco rit.* *a tempo* *cresc.*

rall. *rit.* *a tempo* *ff*

allarg.

Fine.

E♭ CLARINETS.

NO 395.

THE DANCING MISTRESS.

Selection.

LIONEL MONCKTON.

Allegro.

(A) Allegro.

(B) Allegro moderato.

(C) Moderato.

Solo.

(521)

Copyright, MCMXIII, by Chappell & Co Ltd.
 Chappell & Co Ltd. 50, New Bond Street, London. W.— New York, Toronto & Melbourne.
 Adolph Fürstner, 18, Rue Vignon, Paris.

ALL RIGHTS RESERVED UNDER THE INTERNATIONAL COPYRIGHT ACT. PUBLIC PERFORMANCE OF ALL OR ANY PART OF THE WORK STRICTLY FORBIDDEN.
 APPLICATIONS FOR THE RIGHT OF PERFORMANCE MUST BE MADE TO "M^r GEORGE EDWARDES, ADELPHI THEATRE, STRAND, LONDON." THE ADAPTATION OF THIS
 COMPOSITION TO ANY FORM OF MECHANICAL MUSICAL INSTRUMENT, EITHER FOR PRIVATE OR PUBLIC PERFORMANCE IS STRICTLY PROHIBITED.

E♭ CLARINETS.

① 8 *p* *mf*

② Allegretto. 15 *mf*

③ *f*

fz *f a tempo*

accel. *tr.* *rit.* 1 14 *Tempo di Valse.*

f

3 4 *p*

5 *accel.*

3 3 3 3 *f a tempo* *attacca*

Allegretto. ④ *mf* *Solo.* *mp*

E♭ CLARINETS.

Solo. *p* *p*

mp *p* (H) Moderato. 8

p

Tempo di Valse. (J) *mf* *p* *p-f*

p

2nd time rall. 1. *p*

Moderato. (K) Allegretto espressivo. *mp dolce*

rit.

Moderato. *f* (2nd time only) *tr*

cresc. *f*

Meno mosso. 1st *p* *rit.* Tempo di Menuetto. 14 *rit.* Allegro. 2 1 *mf*

p *p*

E♭ CLARINETS.

Allegro comodo.

Allegretto.

Moderato.

Tempo di Valse.

Allegro.

E♭ CLARINETS.

mf p

mf p poco rit. rit. a tempo p

poco rit. f a tempo

f cresc.

Tempo di Valse lento. 8 2 2 poco rit. a tempo

2 12 6 6 poco rit. a tempo rit. a tempo p

tr. poco rit. a tempo

cresc. mf dim. e rit.

rit. e cresc. f a tempo poco rit.

a tempo poco rit. a tempo cresc.

rall. rit. ff a tempo

allargando Fine.

SOLO CLARINET in B \flat .

No 395.

THE DANCING MISTRESS.

Selection.

LIONEL MONCKTON.

Allegro.

(A) *Allegro.*

(B) *Allegro moderato.*

Copyright, MCMXIII, by Chappell & Co Ltd.
 Chappell & Co Ltd. 50, New Bond Street, London. W.— New York, Toronto & Melbourne.
 Adolph Fürstner, 18, Rue Vignon, Paris.

(521)

ALL RIGHTS RESERVED UNDER THE INTERNATIONAL COPYRIGHT ACT. PUBLIC PERFORMANCE OF ALL OR ANY PART OF THE WORK STRICTLY FORBIDDEN. APPLICATIONS FOR THE RIGHT OF PERFORMANCE MUST BE MADE TO "M^r GEORGE EDWARDES, ADELPHI THEATRE, STRAND, LONDON." THE ADAPTATION OF THIS COMPOSITION TO ANY FORM OF MECHANICAL MUSICAL INSTRUMENT, EITHER FOR PRIVATE OR PUBLIC PERFORMANCE IS STRICTLY PROHIBITED.

SOLO CLARINET in B \flat .

a tempo
poco rit. *a tempo*
cresc. *f* *dim e rit.* *p*
a tempo
p
poco rit. *a tempo*
f
cresc. *mf* *dim. e rall.*
a tempo
rit. e cresc. *f*
poco rit. *a tempo* *poco rit.* *a tempo*
cresc.
rit. *ff a tempo*
allargando *Fine.*

SOLO CLARINET in B \flat .

Tempo di Valse.

tr. rit. *p*

Oboe

cresc. *f*

p

2nd Cl. Eb

p

mf

accel.

f a tempo

Ⓒ Allegretto.

attacca *mf* *p*

Oboe

mf Ten Sax. *p*

mf Ten Sax. *p*

Oboes

SOLO CLARINET in B \flat .

(H) Moderato.

(J) Tempo di Valse.

1. 2. Moderato.

(K) Allegretto espressivo.

Meno mosso.

Tempo di Menuetto.

SOLO CLARINET in B \flat .

Allegro.

Oboes

1

mf

p

f

Allegro comodo.

p repeat f

Allegretto.

2nd Eb.Cl.

1. 2. (L)

p

Moderato.

rit. (M) rit. *p dolce* *p a tempo*

rit. *a tempo* *mf*

rit. *a tempo*

SOLO CLARINET in B \flat .

Tempo di Valse.

rit.
mf repeat f *a tempo*

rall.

a tempo *rit.*

1. *a tempo* 2. *Allegro.*
f *p*

mf *p*

mf *poco rit.* *p*

rit. *a tempo* *p*

poco rit. *a tempo* *f*

f *cresc.*

ff

Tempo di Valse lento.

p *poco rit.*

SOLO CLARINET In B \flat .

a tempo
poco rit. *a tempo*
cresc. *f* *dim e rit.* *p*
a tempo
p
poco rit. *a tempo*
f
cresc. *mf* *dim. e rall.*
a tempo
rit. e cresc. *f*
poco rit. *a tempo* *poco rit.* *a tempo*
cresc.
rit. *ffa tempo*
allargando *Fine.*

2nd CLARINET in B \flat .

No 395.

THE DANCING MISTRESS.

Selection.

LIONEL MONCKTON.

Allegro.

Copyright, MCMXIII, by Chappell & Co Ltd.
Chappell & Co Ltd. 50, New Bond Street, London. W.— New York, Toronto & Melbourne.
Adolph Fürstner, 18, Rue Vignon, Paris.

2nd CLARINET in B \flat .

2nd CLARINET in B \flat .

(F)

mf *p* *f* *a tempo* *accel.* *rit. e dim.* **Tempo di Valse.** *p* 1 2 3 4 5 6 7 8 9 10 *f* 11 1 2 3 4 5 *p* *f* *accel.* *a tempo* *f* *attacca*

(G) Allegretto. *mf* *p*

(H) Moderato. *p* *p* *mf* *p*

2nd CLARINET in B \flat .

(J) Tempo di Valse.

1 2 3 4 5 6
p-f
1 2 3 4 5 6
2nd time rall. 1. 2. Moderato. rall.

(K) Allegretto espress.

p
rit. Moderato.
p repeat f
cresc.
1. 2. Meno mosso. rit. Tempo di Menuetto.
p *mf* *p*
mf *rit.* Allegro.
f
1 2 3 4 5 6 7 8
mf
p *mf* *p*
f
1 2 3 4 5
f
1 2 3 4 5
f

2nd CLARINET in B \flat .

Allegro comodo.

p repeat f

Allegretto.

1. 2. (L) *p*

rit. (M) *a tempo p*

rit. a tempo p rit

a tempo mf rit. a tempo

Tempo di Valse. *a tempo*

rit. mf repeat f

rit.

a tempo rit.

Allegro.

1. *a tempo* 2. *p*

mf p

2nd CLARINET in B \flat .

poco rit. *mf* *p* *rit.* *a tempo* *p*

poco rit. *a tempo* *f*

f *cresc.* *ff*

Tempo di Valse-lento. *p* *poco rit.* *a tempo*

poco rit. *a tempo* 1 2 3 4 5 6

f *dim. e rit.* *p* *rit.* *a tempo* *p*

poco rit.

a tempo *mf* *cresc.* *mf* *dim. e rall.*

a tempo *rit. e cresc.* *f* 1 2 3 4 5 *poco rit.*

a tempo 6 7 8 *poco rit.* *a tempo* *cresc.*

rall. *rit.* *a tempo* *ff*

allargando *Fine.*

3rd CLARINET in B \flat .

THE DANCING MISTRESS.

Selection.

LIONEL MONCKTON.

Allegro.

(A) Allegro.

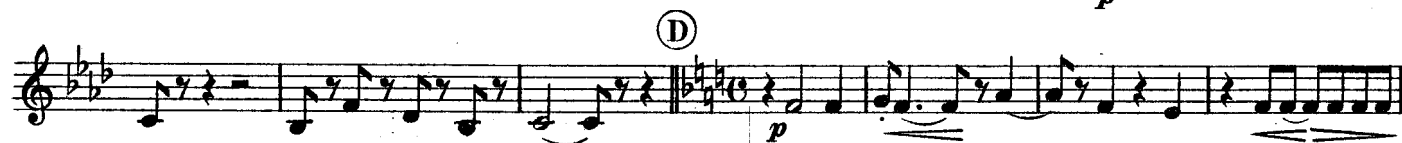

3rd CLARINET in B \flat .

3rd CLARINET In Bb.

5
mf *p*

poco rit. *a tempo*
mf *p* *p*

poco rit. *a tempo*
f

f *cresc.* *ff*

Tempo di Valse. lento.
2 3 4 5 6 7 8 *poco rit.* 9 10 *a tempo* 11 12 *poco rit.* 13

p

14 15 16 17 18 19 20
a tempo *cresc.* *f*

dim. e rit. *a tempo*
p *p*

poco rit. *a tempo*
mf

dim. e rall. *rit. e cresc.*
cresc. *mf*

a tempo *poco rit.* *a tempo*
f

poco rit. *a tempo*
cresc. 2

3 4 5 6 *rit.* *a tempo* 2 3 4
ff

5 *allargando*
Fine.

1st BASSOON.

NO 395.

THE DANCING MISTRESS.

Selection.

LIONEL MONCKTON.

Allegro.

Copyright, MCMXIII, by Chappell & Co Ltd.

Chappell & Co Ltd. 50, New Bond Street, London. W.— New York, Toronto & Melbourne.

Adolph Fürstner, 48, Rue Vignon, Paris.

ALL RIGHTS RESERVED UNDER THE INTERNATIONAL COPYRIGHT ACT. PUBLIC PERFORMANCE OF ALL OR ANY PART OF THE WORK STRICTLY FORBIDDEN. APPLICATIONS FOR THE RIGHT OF PERFORMANCE MUST BE MADE TO "M^r GEORGE EDWARDES, ADELPHI THEATRE, STRAND, LONDON." THE ADAPTATION OF THIS COMPOSITION TO ANY FORM OF MECHANICAL MUSICAL INSTRUMENT, EITHER FOR PRIVATE OR PUBLIC PERFORMANCE IS STRICTLY PROHIBITED.

1st BASSOON.

(B) Allegro moderato.

rall. *a tempo* *cresc. e rit.* *f* *p* *f* *mf*

(C) Moderato.

rit. *p*

(D)

p *mf*

(E) Allegretto.

p

Ⓒ Allegretto.

1st BASSOON.

(H) Moderato.

(J) Tempo di Valse.

Moderato.

2nd time rall. 1. 2.

(K) Allegretto espress.

rall.

Moderato.

rit.

p repeat f

cresc.

1.

Meno mosso.

2.

Tempo di Menuetto.

p mf p

Allegro.

rit.

mf

2 3 4 5 6

Allegro comodo.

Moderato.

1st BASSOON.

Tempo di Valse.

rit. a tempo
mf repeat f
rall. a tempo rit.
 1. *a tempo* 2. **Allegro.** 2 3 4 5
p mf
p mf poco rit.
a tempo poco rit. a tempo f
f e marc. ff

Tempo di Valse lento.

p 2 3 4 5 6 7 8
poco rit. a tempo poco rit.
 3 4 5 6 7 8
a tempo cresc. f dim. e rit.
rit. a tempo 2 3 4 5 6 7 8 9 10
p
poco rit. a tempo 2 3 4 5 6 2
mf cresc.
 3 4 5 2 3 4 5 6
mf dim e rit. rit. e cresc. f
 7 8 9 10 11 12
poco rit. a tempo poco rit. a tempo cresc.
rall. rit. ff a tempo
allargando
 Fine.

E♭ ALTO SAXOPHONE
& ALTO CLARINET.

NO. 395.

THE DANCING MISTRESS.

Selection.

LIONEL MONCKTON.

Allegro.

Allegro.

f *ff* *mf* *ten* *5* *mf*

rall. *a tempo* *rit.* *f* *mf* *8* *mf*

f *Moderato.* *Solo.* *p* *p*

1 *1* *1* *1* *2*

Copyright, MCMXIII, by Chappell & Co Ltd.

Chappell & Co Ltd. 50, New Bond Street, London. W.— New York, Toronto & Melbourne.

Adolph Fürstner, 18, Rue Vignon, Paris.

(521)

ALL RIGHTS RESERVED UNDER THE INTERNATIONAL COPYRIGHT ACT. PUBLIC PERFORMANCE OF ALL OR ANY PART OF THE WORK STRICTLY FORBIDDEN. APPLICATIONS FOR THE RIGHT OF PERFORMANCE MUST BE MADE TO "M^r GEORGE EDWARDES, ADELPHI THEATRE, STRAND, LONDON." THE ADAPTATION OF THIS COMPOSITION TO ANY FORM OF MECHANICAL MUSICAL INSTRUMENT, EITHER FOR PRIVATE OR PUBLIC PERFORMANCE IS STRICTLY PROHIBITED.

E♭ ALTO SAXOPHONE & ALTO CLARINET.

(D)

(E) Allegretto.

(F)

rit. **Tempo di Valse.**

accel.

E♭ ALTO SAXOPHONE & ALTO CLARINET.

G Allegretto. 24 1 H Moderato. 1 1

J Tempo di Valse. p-f

Moderato.

2nd time rall. | 1. | 2.

K Allegretto espressivo. rall. p

Moderato.

p repeat f

cresc.

1. | 2. | Meno mosso. rit. mf rit

Tempo di Menuetto. 14 1

Allegro. 2 2 6

1 1

E♭ ALTO SAXOPHONE & ALTO CLARINET.

f

Allegro comodo.

p repeat f

1. 2. (L)

Allegretto.

p 1.

rit. (M)

Moderato.

p a tempo *rit.* *a tempo* *p*

rit. *a tempo* *mf*

rit. a tempo

Tempo di Valse.

rit. *mf repeat f* *a tempo*

rit. *a tempo*

1. 2. *rit.* *a tempo*

E♭ ALTO SAXOPHONE & ALTO CLARINET.

Allegro.

Tempo di Valse lento.

**B \flat TENOR SAXOPHONE
& BASS CLARINET.**

NO 395.

THE DANCING MISTRESS.

Selection.

LIONEL MONCKTON.

Allegro.

f *f* *ff*

ten. Allegro. *mf* *mf*

p *f* *rall.*

a tempo rit. *Allegro moderato.* *f* *mf*

Moderato. Solo. *p*

rit. *f*

Moderato. Solo. *p*

Copyright, MCMXIII, by Chappell & Co Ltd.
Chappell & Co Ltd. 50, New Bond Street, London. W.— New York, Toronto & Melbourne.
Adolph Fürstner, 13, Rue Vignon, Paris.

(521)

ALL RIGHTS RESERVED UNDER THE INTERNATIONAL COPYRIGHT ACT. PUBLIC PERFORMANCE OF ALL OR ANY PART OF THE WORK STRICTLY FORBIDDEN. APPLICATIONS FOR THE RIGHT OF PERFORMANCE MUST BE MADE TO "MR GEORGE EDWARDES, ADELPHI THEATRE, STRAND, LONDON." THE ADAPTATION OF THIS COMPOSITION TO ANY FORM OF MECHANICAL MUSICAL INSTRUMENT, EITHER FOR PRIVATE OR PUBLIC PERFORMANCE IS STRICTLY PROHIBITED.

B \flat TENOR SAXOPHONE & BASS CLARINET.

① ²

② Allegretto.

③

rit. Tempo di Valse.

accel. a tempo

① **Allegretto.** *mf* *p* Solo. *p*

② **Moderato.** *p* *p* *p*

③ **Tempo di Valse.** *p* *p* *p*

④ *rall.* *p dolce* **⑤ Allegretto espressivo.** *p dolce*

⑥ *rit.* **Moderato.** *p repeat f*

⑦ *cresc.*

⑧ **Meno mosso.** *p* *rit.* **Tempo di Menuetto.** *mf* *rit.* **Allegro.** *p*

⑨ *p* *p*

⑩ *p* *p*

B \flat TENOR SAXOPHONE & BASS CLARINET.

Allegro comodo.

Allegretto.

Moderato.

Tempo di Valse.

Allegro.

B \flat TENOR SAXOPHONE & BASS CLARINET.

E♭ TRUMPETS.

No 395.

THE DANCING MISTRESS.

Selection.

LIONEL MONCKTON.

Allegro.

Copyright, MCMXIII, by Chappell & Co Ltd.
 Chappell & Co Ltd. 50, New Bond Street, London. W.— New York, Toronto & Melbourne.
 Adolph Fürstner, 18, Rue Vignon, Paris.

(521)

ALL RIGHTS RESERVED UNDER THE INTERNATIONAL COPYRIGHT ACT. PUBLIC PERFORMANCE OF ALL OR ANY PART OF THE WORK STRICTLY FORBIDDEN.
 APPLICATIONS FOR THE RIGHT OF PERFORMANCE MUST BE MADE TO "M^r GEORGE EDWARDES, ADELPHI THEATRE, STRAND, LONDON" THE ADAPTATION OF THIS
 COMPOSITION TO ANY FORM OF MECHANICAL MUSICAL INSTRUMENT, EITHER FOR PRIVATE OR PUBLIC PERFORMANCE IS STRICTLY PROHIBITED.

E♭ TRUMPETS.

Tempo di Valse.

16 28

accl. *a tempo*

ⓐ Allegretto. 31 ⓑ Moderato. 16 ⓓ Tempo di Valse. 1

mf *p* *f 2nd time only!*

2nd time rall. 1. 2. ¹/₂ Moderato. 3 *rall.* 2

ⓓ Allegretto espress. 15 Moderato. 2

rit. *f 2nd time only.*

1. 2. *Meno mosso.* 2 1 *rit.* *Tempo di Menuetto.* 14 1 *rit.*

Allegro. 2 9 1 2 16 *f*

Allegro comodo. *f 2nd time only.*

1. 1 2. ⓔ Allegretto. 18 *rit.* 1 ⓕ *rit.* Moderato. 3 *rit.* 1 *a tempo* 3 *rit.* 1

E♭ TRUMPETS.

a tempo *mf* *rit.*

Tempo di Valse. *rit.* *p repeat f*

a tempo

rall. *a tempo*

rall. *Allegro.* *a tempo* *mf*

mf *poco rit. a tempo poco rit. a tempo*

f marc. *cresc.*

Tempo di Valse lente. *poco rit. a tempo poco rit. a tempo* *poco rall.*

ff *f*

a tempo *poco rit.* *a tempo* *rall.*

a tempo *poco rit.* *a tempo*

poco rit. *a tempo* *cresc.*

rall. *rit.* *a tempo* *ff*

allargando

Fine.

2nd CORNET in B \flat .

N $^{\circ}$ 395.

THE DANCING MISTRESS.

Selection.

LIONEL MONCKTON.

Allegro.

(A) Allegro.

(B) Allegro moderato.

Copyright, MCMXIII, by Chappell & C $^{\circ}$ Ltd.
 Chappell & C $^{\circ}$ Ltd. 50, New Bond Street, London. W.— New York, Toronto & Melbourne.
 Adolph Fürstner, 18, Rue Vignon, Paris.

(521)

ALL RIGHTS RESERVED UNDER THE INTERNATIONAL COPYRIGHT ACT. PUBLIC PERFORMANCE OF ALL OR ANY PART OF THE WORK STRICTLY FORBIDDEN.
 APPLICATIONS FOR THE RIGHT OF PERFORMANCE MUST BE MADE TO "M $^$ GEORGE EDWARDES, ADELPHI THEATRE, STRAND, LONDON." THE ADAPTATION OF THIS
 COMPOSITION TO ANY FORM OF MECHANICAL MUSICAL INSTRUMENT, EITHER FOR PRIVATE OR PUBLIC PERFORMANCE IS STRICTLY PROHIBITED.

2nd CORNET in B \flat .

(C) Moderato. 20 (D) Solo.

1

p

3 Soli.

p *mf*

(E) Allegretto. 6

p

5

p *p*

(F)

f

a tempo *accel.* *rit.* 1

Tempo di Valse.

4 8

p *f*

3 Soli.

p

3

p *mf*

accel. *a tempo*

f

2nd CORNET in B \flat .

(G) Allegretto.

(H) Moderato.

(J) Tempo di Valse.

(K) Allegretto espressivo.

Moderato.

Tempo di Menuetto. Allegro.

Allegro comodo.

2nd CORNET in B \flat .

Allegretto.

p *rit.* **M** *rit.*

Moderato.

rit. a tempo *rit. mf a tempo* *rit. a tempo*

Tempo di Valse.

p repeat f a tempo

rall. a tempo *rall.*

Allegro.

a tempo *mf* *mf* *poco rit*

p a tempo *poco rit.* *f a tempo*

Tempo di Valse lento.

f e marcato *cresc.* *ff* *p*

poco rit. *a tempo* *poco rit.* *a tempo* *p* *cresc.*

f *dim. e rall.* *p a tempo*

poco rit. *mf a tempo* *cresc.* *mf*

rit. e cresc. *f a tempo* *poco rit.* *a tempo* *poco rit.* *a tempo*

cresc. *rit.* *ff*

allargando

Fine.

1st & 2nd HORNS in E \flat .

No 395.

THE DANCING MISTRESS.

Selection.

LIONEL MONCKTON.

Allegro.

(A) Allegro.

(B) Allegro moderato.

(C) Moderato.

Copyright, MCMXIII, by Chappell & Co Ltd.
 Chappell & Co Ltd. 50, New Bond Street, London. W.— New York, Toronto & Melbourne.
 Adolph Fürstner, 18, Rue Vignon, Paris.

ALL RIGHTS RESERVED UNDER THE INTERNATIONAL COPYRIGHT ACT. PUBLIC PERFORMANCE OF ALL OR ANY PART OF THE WORK STRICTLY FORBIDDEN. APPLICATIONS FOR THE RIGHT OF PERFORMANCE MUST BE MADE TO "M^r GEORGE EDWARDS, ADELPHI THEATRE, STRAND, LONDON." THE ADAPTATION OF THIS COMPOSITION TO ANY FORM OF MECHANICAL MUSICAL INSTRUMENT, EITHER FOR PRIVATE OR PUBLIC PERFORMANCE IS STRICTLY PROHIBITED.

rall. *a tempo* *rall.*

1. *a tempo* *Allegro.*

mf *p* *mf*

poco rit. *rit* *a tempo* *p* *poco rit.*

a tempo *f* *fe marc.*

cresc. *ff* *Tempo di Valse lento.* *p*

poco rit. *a tempo* *poco rit* *2* *a tempo* *3* *4* *5* *6* *7*

dim. e rall. *rit.* *p*

a tempo *p*

poco rit. *a tempo* *mf* *cresc.* *mf* *dim. e rall.*

rit. e cresc. *a tempo* *f* *poco rit.*

a tempo *poco rit.* *a tempo*

rit. *rall.* *a tempo* *ff*

allargando

Fine.

Ⓒ Allegretto.

Ⓓ Moderato.

Ⓙ Tempo di Valse.

1. Moderato. 2. rall. 3. **Ⓚ Allegretto espress.**

Moderato.

1. 2. **Meno mosso.** Saxoph. rit.

1st & 2nd HORNS in E♭.

Tempo di Menuetto.

Allegro comodo.

Allegretto.

Moderato.

Tempo di Valse.

rall. *a tempo* *rall.*

1. *a tempo* 2. **Allegro.** *p*

mf *p* *mf*

poco rit. *rit* *a tempo* *p* *poco rit.*

a tempo *f* *fe marc.*

cresc. *ff* **Tempo di Valse lento.** 2 *p*

poco rit. *a tempo* *poco rit.* 2 *a tempo* 4 5 6 7

dim. e rall. *rit.* *f* *p*

a tempo *p*

poco rit. *a tempo* *mf* *cresc.* *mf* *dim. e rall.*

rit. e cresc. *a tempo* *f* *poco rit.*

a tempo *poco rit.* *a tempo*

rit. *a tempo* *rall.* *ff*

allargando

Fine.

No 395.

3rd & 4th HORNS in Eb.

THE DANCING MISTRESS.

Selection.

LIONEL MONCKTON.

Allegro.

tèn. (A) Allegro.

a tempo 1 *rit.* 2 (B) Allegro moderato.

rit. (C) Moderato. Solo muted.

12 (D) 1

Copyright, MCMXIII, by Chappell & Co Ltd.
Chappell & Co Ltd. 50, New Bond Street, London. W.— New York, Toronto & Melbourne.
Adolph Fürstner, 18, Rue Vignon, Paris.

(521)

ALL RIGHTS RESERVED UNDER THE INTERNATIONAL COPYRIGHT ACT. PUBLIC PERFORMANCE OF ALL OR ANY PART OF THE WORK STRICTLY FORBIDDEN. APPLICATIONS FOR THE RIGHT OF PERFORMANCE MUST BE MADE TO 'M^r GEORGE EDWARDES, ADELPHI THEATRE, STRAND, LONDON.' THE ADAPTATION OF THIS COMPOSITION TO ANY FORM OF MECHANICAL MUSICAL INSTRUMENT, EITHER FOR PRIVATE OR PUBLIC PERFORMANCE IS STRICTLY PROHIBITED.

3rd & 4th HORNS in E \flat .

(H) Moderato.

p *mf*

(J) Tempo di Valse.

p *p repeat f*

Moderato. *2nd time rall.* 1. 2. 3. *rall* (K) Allegretto espressivo. 2. 3. 6. *p*

p *rit.*

Moderato. *p repeat f*

p repeat f

1. 2. *Meno mosso.* *f* *p* *mf* *Tempo di Menueto.* 14. *rit.* 1. *Allegro.* *f*

mf *p* *mf* *p*

(H) Moderato.

(J) Tempo di Valse.

Moderato. **rall (K) Allegretto espressivo.**

Moderato.

Meno mosso. **Tempo di Menueto.** **rit.** **Allegro.**

3rd & 4th HORNS in Eb.

Allegro comodo.

Allegretto.

rit. 1 (M) rit. Moderato.

rit. a tempo

rit. a tempo

Tempo di Valse.

rall a tempo

rall.

Allegro.

3rd & 4th HORNS in E♭.

poco rit. *mf* *p* *a tempo* *rit.* *4*

p *poco rit.* *a tempo* *f*

f e marcato *cresc.* *ff*

Tempo di Valse. Lento. *poco rit.* *a tempo* *poco rit.* *a tempo* *2* *3* *4*

5 *6* *7* *8* *f* *dim. e rall.*

rit. *a tempo* *p*

poco rit. *a tempo* *mf*

dim. e rall. *rit. e cresc.* *mf*

a tempo *f* *poco rit.* *a tempo*

poco rit. *a tempo*

rall. *rit.* *a tempo* *ff*

allargando *Fine.*

1st TROMBONE.

No 395.

THE DANCING MISTRESS.

Selection.

LIONEL MONCKTON.

Allegro.

(A) *Allegro.*

(B) *Allegro moderato.*

(C) *Moderato.*

3rd Horn or Barit.

(D)

Barit.

ALL RIGHTS RESERVED UNDER THE INTERNATIONAL COPYRIGHT ACT. PUBLIC PERFORMANCE OF ALL OR ANY PART OF THE WORK STRICTLY FORBIDDEN. APPLICATIONS FOR THE RIGHT OF PERFORMANCE MUST BE MADE TO "MR GEORGE EDWARDES, ADELPHI THEATRE, STRAND, LONDON." THE ADAPTATION OF THIS COMPOSITION TO ANY FORM OF MECHANICAL MUSICAL INSTRUMENT, EITHER FOR PRIVATE OR PUBLIC PERFORMANCE IS STRICTLY PROHIBITED.

1st TROMBONE.

J Tempo di Valse.

1 2 3 4 5 6 7 8

f 2nd time only

2nd time *rall.* 1. 2. Moderato. 3 2 (K) Allegretto espressivo.

rall. *pp*

p *rit.*

Moderato.

p *f* 2nd time only

Both times 2nd only

1. 2. *Meno mosso.* Barit. *p* *rit.* *mf* Tempo di Menuetto. 14 1 *rit.*

rit. *mf* *rit.*

Allegro.

mf

mf *p*

f

Allegro comodo.

f 2nd time only

1. 2. (L)

p

1st TROMBONE.

Allegretto. 16 Barit. rit. (M) Moderato. a tempo

rit. a tempo rit. mp

Tempo di Valse. rit. p repeat f

a tempo

rall. a tempo rall.

Allegro. 6 mf 6 mf

Barit. poco rit. a tempo poco rit. f a tempo

f e marc. cresc. ff

Tempo di Valse lento. Barit. poco rit. a tempo p poco rit. a tempo

p cresc. f dim. e rit. rit.

a tempo p poco rit.

a tempo mf mf dim. e rall. rit. e cresc.

f a tempo poco rit. a tempo poco rit. a tempo

rit.

allargando ff a tempo Fine.

2nd TROMBONE.

No 395.

THE DANCING MISTRESS.

Selection.

LIONEL MONCKTON.

Allegro.

(A) Allegro.

(B) Allegro moderato.

Copyright, MCMXIII, by Chappell & Co Ltd.
 Chappell & Co Ltd. 50, New Bond Street, London. W.- New York, Toronto & Melbourne.
 Adolph Fürstner, 18, Rue Vignon, Paris.

(521)

ALL RIGHTS RESERVED UNDER THE INTERNATIONAL COPYRIGHT ACT. PUBLIC PERFORMANCE OF ALL OR ANY PART OF THE WORK STRICTLY FORBIDDEN.
 APPLICATIONS FOR THE RIGHT OF PERFORMANCE MUST BE MADE TO "MI GEORGE EDWARDES, ADELPHI THEATRE, STRAND, LONDON." THE ADAPTATION OF THIS
 COMPOSITION TO ANY FORM OF MECHANICAL MUSICAL INSTRUMENT, EITHER FOR PRIVATE OR PUBLIC PERFORMANCE IS STRICTLY PROHIBITED.

2nd TROMBONE.

Ⓒ Moderato. 20

Ⓓ

15

Ⓔ Allegretto.

6

5

Ⓕ

a tempo

accel.

Tempo di Valse.

1

16

15

accel.

Ⓖ Allegretto.

a tempo

2

3

4

5

27

Ⓗ Moderato.

8

2nd TROMBONE.

J Tempo di Valse.

2 3 4 5 6 7 8

f 2nd time only

2 3 4 5 6 7 8

K Allegretto espressivo.

1. 2 || 2. Moderato. 3 2

2nd time rall. rall. *pp*

2 1

p rit. Moderato.

f 2nd time only Both times

1. 1 || 2.

2nd time only

Meno mosso. 2 1 Tempo di Menuetto. 14 1 Allegro. 2 2

rit. *mf* rit. *mf*

1 1 2 1 5

mf *p*

7

f

Allegro comodo.

f 2nd time only

L Allegretto. 18

M Moderato. 3 1 3 1

1. 1 || 2. L 1 M 3 1 3 1

rit rit rit a tempo rit

2nd TROMBONE.

a tempo
mp *rit. a tempo*

Tempo di Valse.
rit. *a tempo*
p repeat f

rall. *a tempo*

rall. *a tempo*
 1. *a tempo* 2.

Allegro.
 6 *mf* 6 *mf* 4 *poco rit.* 6 *a tempo* 2 *poco rit.* *f a tempo*

f e marc

Tempo di Valse lento.
ff 8 *poco rit.* 2 *a tempo* 2 *poco rit.* 2 *a tempo* 4 *p* *cresc.*

dim. e rall. 4 *rit.* *f* *p a tempo*

poco rit. *mf a tempo*

mf *dim. e rall.* *rit. e cresc.* *f a tempo*

poco rit. *a temp* *poco rit.* *a tempo*

rit. *ff a tempo*

allargando

Fine.

BASS TROMBONE.

No 395.

THE DANCING MISTRESS.

Selection.

LIONEL MONCKTON.

Allegro. **1** **1**

f

A Allegro. **9**

ff *ten.* *f*

mf *rall.* **1** **1**

mf *atempo rit.* *mf*

B Allegro moderato.

p

C Moderato. **D** **15**

rit. *p* **2nd Tromb.**

E Allegretto. **6**

Copyright, MCMXIII, by Chappell & Co Ltd.
 Chappell & Co Ltd. 50, New Bond Street, London. W.— New York, Toronto & Melbourne.
 Adolph Fürstner, 18, Rue Vignon, Paris.

ALL RIGHTS RESERVED UNDER THE INTERNATIONAL COPYRIGHT ACT. PUBLIC PERFORMANCE OF ALL OR ANY PART OF THE WORK STRICTLY FORBIDDEN. APPLICATIONS FOR THE RIGHT OF PERFORMANCE MUST BE MADE TO "M^{rs} GEORGE EDWARDS, ADELPHI THEATRE, STRAND, LONDON" THE ADAPTATION OF THIS COMPOSITION TO ANY FORM OF MECHANICAL MUSICAL INSTRUMENT, EITHER FOR PRIVATE OR PUBLIC PERFORMANCE IS STRICTLY PROHIBITED.

BASS TROMBONE.

5

p

f

(F)

fz *f* *a tempo* *accel.*

rit. 1 16 **Tempo di Valse.**

15 *p* *mf*

accel. *a tempo* *f*

(G) **Allegretto.** 27 *attacca* *f*

(H) **Moderato.** 8 *p* *p* *mf*

2nd Bass *p* (J) **Tempo di Valse.** *f* 2nd time only

2nd time rall. 1. 2. 3. 2. (K) **Allegretto espress.** *rall.* *pp*

2nd Bass *p* 2nd Tromb. *rit.* 1 *p*

BASS TROMBONE.

Moderato.

2nd time only

Both times. 2nd only
cresc.

Meno mosso. Tempo di Menuetto.
1. 1. 2. 2 1 14 1
rit. rit.

Allegro.

1 2
mf

2 1 5 1 5
mf p

f

Allegro comodo.

f 2nd time only

1. 1. 2. (L) Allegretto. 18 1 (M) Moderato. 3 1 3
rit. rit. rit. a tempo

1 a tempo rit. a tempo
rit.

Tempo di Valse.

rit. a tempo
p repeat f

rall. a tempo

1. a tempo 2.
rit.

BASS TROMBONE.

Allegro.

6 6 4 4 2nd Bassⁿ

mf *mf* *poco rit. a tempo*

2 *a tempo*

poco rit. f *f e marc.*

Tempo di Valse lento.

2nd Bassⁿ

ff

poco rit. a tempo poco rall. a tempo

p

p *cresc.* *f* *dim. e rall. rit.*

a tempo

p

poco rit. a tempo

mf

mf *dim. e rall. rit. e cresc.*

a tempo poco rit. a tempo

f

poco rit. a tempo

rall. rit. a tempo

ff

allargando

Fine.

B \flat BARITONE.

No 395.

THE DANCING MISTRESS.

Selection.

LIONEL MONCKTON.

Allegro.

f *ff* *mf* *f* *mf* *f* *mf* *rit.* *Moderato.* *3rd Horn.* *p*

Copyright, MCMXIII, by Chappell & Co Ltd.
Chappell & Co Ltd. 50, New Bond Street, London. W— New York, Toronto & Melbourne.
Adolph Fürstner, 18, Rue Vignon, Paris.

(521)

ALL RIGHTS RESERVED UNDER THE INTERNATIONAL COPYRIGHT ACT. PUBLIC PERFORMANCE OF ALL OR ANY PART OF THE WORK STRICTLY FORBIDDEN. APPLICATIONS FOR THE RIGHT OF PERFORMANCE MUST BE MADE TO "MR GEORGE EDWARDES, ADELPHI THEATRE, STRAND, LONDON" THE ADAPTATION OF THIS COMPOSITION TO ANY FORM OF MECHANICAL MUSICAL INSTRUMENT, EITHER FOR PRIVATE OR PUBLIC PERFORMANCE IS STRICTLY PROHIBITED.

B \flat BARITONE.

(E) Allegretto.

Tempo di Valse.

(G) Allegretto.

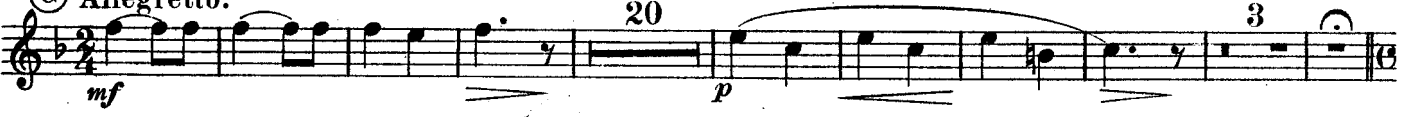

B \flat BARITONE.

(H) Moderato. Ten. Sax.

(J) Tempo di Valse.

2nd time
rall.

1.

2. Moderato.

(K) Allegretto espress.

rit.

Moderato.

f 2nd time only.

Meno mosso.

1.

2.

2

rit.

Tempo di Menuetto.

8

B \flat BARITONE.

Allegro comodo.

Allegretto.

Moderato.

Tempo di Valse.

B \flat BARITONE.

mf p mf poco rit. a tempo

2 4 3

p poco rit. f a tempo

f e marc. cresc.

Tempo di Valse lento.

ff p poco rit.

2 2

a tempo poco rit. a tempo cresc.

f dim. e rall. p a tempo p

poco rit.

a tempo mf dim. e rall.

rit. e cresc. f poco rit.

a tempo a tempo poco rit. cresc.

rall. rit. a tempo ff

allargando

Fine.

EUPHONIUM.

No 395.

THE DANCING MISTRESS.

Selection.

LIONEL MONCKTON.

Allegro.

(A) Allegro.

(B) Allegro moderato.

(C) Moderato.

Copyright, MCMXIII, by Chappell & Co Ltd.
 Chappell & Co Ltd. 50, New Bond Street, London. W.— New York, Toronto & Melbourne.
 Adolph Fürstner, 18, Rue Vignon, Paris.

(521)

ALL RIGHTS RESERVED UNDER THE INTERNATIONAL COPYRIGHT ACT. PUBLIC PERFORMANCE OF ALL OR ANY PART OF THE WORK STRICTLY FORBIDDEN. APPLICATIONS FOR THE RIGHT OF PERFORMANCE MUST BE MADE TO "MR GEORGE EDWARDES, ADELPHI THEATRE, STRAND, LONDON." THE ADAPTATION OF THIS COMPOSITION TO ANY FORM OF MECHANICAL MUSICAL INSTRUMENT, EITHER FOR PRIVATE OR PUBLIC PERFORMANCE IS STRICTLY PROHIBITED.

EUPHONIUM.

1 2 3 4 5 6
accel. *f a tempo*

attacca *mf* **G** *Solo. p*

1

1

H *Moderato. p Solo.*

p Solo.

J *Tempo di Valse. p mf p p-f*

p

2nd time rall. 1. 2. *Moderato. Bass!*

K *Allegretto espressivo. rall. mp> p mp dolce*

rit. Moderato. 2nd time f

1st time *p*

1. 2. *f*

EUPHONIUM.

Meno mosso.

Tempo di Menuetto.

2 *rit.*
p *mf* *p* Bass¹
mf *rit.* *f* *mf*
p *f*

Allegro comodo.

p repeat f
 1. 2. (L)
p Barit. *p*

Moderato.

rit. (M) *rit.* *p a tempo*
mf *rit.* *a tempo* *rit.*

Tempo di Valse.

mf repeat f *a tempo*

EUPHONIUM.

Tempo di Valse-lento.

Fine.

BASSES.

NO 395.

THE DANCING MISTRESS.
Selection.

LIONEL MONCKTON.

Allegro. 1

2 3 4

5 6 2 3 4 5 6

ff

len.

(A) Allegro. 2

mf

mf

f

rill.

a tempo

cresc. e rit.

(B) Allegro moderato.

p

mf

(C) Moderato.

p

1

p

Copyright, MCMXIII, by Chappell & Co Ltd.
Chappell & Co Ltd. 50, New Bond Street, London. W.— New York, Toronto & Melbourne.
Adolph Fürstner, 18, Rue Vignon, Paris.

(521)

ALL RIGHTS RESERVED UNDER THE INTERNATIONAL COPYRIGHT ACT. PUBLIC PERFORMANCE OF ALL OR ANY PART OF THE WORK STRICTLY FORBIDDEN.
APPLICATIONS FOR THE RIGHT OF PERFORMANCE MUST BE MADE TO "M^r GEORGE EDWARDES, ADELPHI THEATRE, STRAND, LONDON." THE ADAPTATION OF THIS
COMPOSITION TO ANY FORM OF MECHANICAL MUSICAL INSTRUMENT, EITHER FOR PRIVATE OR PUBLIC PERFORMANCE IS STRICTLY PROHIBITED.

BASSES.

① *p*

mf

② *Allegretto.* *p*

mf

f

③

fz *f* *al tempo* *accel.*

rit. *Tempo di Valse.* *p*

f

p

5 6 7 8 9 10 11 12 13 14 15 16 17

2 3 4 5 6
f *accl.*

a tempo *f* *mf* **G** Allegretto.

2 3 4 5
p

2 3 4 5
p

1 **H** Moderato.
p

p

p *mf* *p*

J Tempo di Valse.
p-f

p

1. 2. Moderato. 3 1 **K** Allegretto espressivo.
rall. mp *p*

p

rall. Moderato. *p repeat f*

cresc.

1. 2. Meno mosso. 1
rit. *mf*

BASSES.

Tempo di Menuetto.

8 *mf* *rit.* *f* *mf* *Allegro.* 2

f *Allegro comodo.* *p repeat f*

1. 2. (L) *p* *Allegretto.* 2 3 4 5 6

rit. (M) *p* *Moderato.*

rit. a tempo *p* *mf* *rit. a tempo*

Tempo di Valse. *mf repeat f* *a tempo* *ra* *a tempo*

rall. *a tempo* 1. *a tempo* 2.

Allegro.

p *mf* *p*

mf *p* *poco rit.* *rit.*

a tempo *poco rit.* *a tempo* *f*

f *e marcato.*

Tempo Valse lento.

ff *p* *poco rit.*

a tempo *poco rit.* *a tempo* *cresc.*

dim. e rall. *rit.* *a tempo* *p*

poco rit. *a tempo* *mf*

cresc. *mf* *dim. e rall.*

rit. e cresc. *a tempo* *poco rit.* *f*

a tempo *poco rit.* *a tempo*

rit. *a tempo* *ff*

allargando

Fine.

DRUMS, GLOCKENSPIEL, etc. N^o 395.

THE DANCING MISTRESS.

Selection.

LIONEL MONCKTON.

Allegro.

(A) Allegro.

(B) Allegro moderato.

Whip.

(C) Moderato.

Glock.

Copyright, MCMXIII, by Chappell & Co Ltd.
Chappell & Co Ltd. 50, New Bond Street, London. W.— New York, Toronto & Melbourne.
Adolph Fürstner, 18, Rue Vignon, Paris.

(521)

ALL RIGHTS RESERVED UNDER THE INTERNATIONAL COPYRIGHT ACT. PUBLIC PERFORMANCE OF ALL OR ANY PART OF THE WORK STRICTLY FORBIDDEN. APPLICATIONS FOR THE RIGHT OF PERFORMANCE MUST BE MADE TO "M^r GEORGE EDWARDES, ADELPHI THEATRE, STRAND, LONDON." THE ADAPTATION OF THIS COMPOSITION TO ANY FORM OF MECHANICAL MUSICAL INSTRUMENT, EITHER FOR PRIVATE OR PUBLIC PERFORMANCE IS STRICTLY PROHIBITED.

DRUMS, GLOCKENSPIEL, etc.

(D) 15 *p*

(E) Allegretto.

Glock. *mf*

(F) *f*

S.D.

a tempo *accel* *rall.* **Tempo di Valse.** 16

fz *mf*

a tempo *f* *attacca*

(G) Allegretto. *Tri.* *mf* 27

(H) Moderato. Glock. *p* 9

Tri. *S.D.* *mf*

DRUMS, GLOCKENSPIEL, etc.

J Tempo di Valse.

Drs.

f 2nd time only

K Allegretto espressivo. Moderato.

3 2 15 2 6 2

rall. rall.

f 2nd time only

B.D. only.

Both. *cresc.*

Meno mosso. Tempo di Menuetto. Allegro.

1. 2. 2 1 14 1 1

p *rall.* *rit.* *f*

S.D. on rim. on head. on rim. on head. hit Cym with stick. on rim.

Cym. hit with stick.

1 2 1 5 3

on head B.D. *p*

Allegro comodo.

hit Cym. with stick. B.D.

f Both. *f* 2nd time only

1. 2. L

p Play.

Allegretto. 16 Glock. **Moderato.** Tri. **Tempo di Valse.**

p *rit.* *rit.* *a tempo* *rit.*

mf *a tempo* *rit.* *a tempo* *f* *2nd time only* *a tempo*

rall. *a tempo* *rall.*

Allegro. *a tempo* *mf* *mf*

poco rit. *a tempo* *poco rit.* *a tempo*

f e marc. *cresc.* *ff*

Tempo di Valse lento. *poco rit.* *a tempo* *poco rit.* *a tempo* *p cresc.* *f* *rit.*

a tempo *poco rit.* *mf* *a tempo* *rall.*

p cresc. e rit. *f* *a tempo* *poco rit.*

poco rit. *a tempo* *cresc.*

rall. *ff* *a tempo*

allargando **Fine.**