

# Czardás

from the Opera:

## Der Geist des Wojewoden.

(The Ghost of the Warrior.)

L. Grossmann.

arr. by L. P. Laurendeau.

### **D $\flat$ Piccolo.**

*Andte molto.*

Universal  
Band J'l.

1284.

# D $\flat$ Piccolo.

*sf* *tr.*

*f*

*f* *sf* *sf* *f*

*fz* *p* *p* *graziosamente.*

*a tempo*

*sf* *p* *poco rit.* *mf*

*sf*

*sf* *tr.* **ⓔ** *Allo più stretto.*  
5

# Czardás

from the Opera:

Der Geist des Wojewoden.

(The Ghost of the Warrior.)

L. Grossmann.

arr. by L. P. Laurendeau.

Flute.

Andte molto.

Universal  
Band J'l.

1284.

ff ff pp

A 4 p

p f

mf

dim. pp p

B lento.

sf

C 3

Più mosso. pp rit.

sempre più accel.

più Presto. ff

# Flute.

*Allto* **(D)**

*p* *p graziosamente.*

*sf* *p*  
*a tempo*

*poco rit.* *mf*

*sf* *sf*

*tr*

*f*

*sf* *sf*

*f*

*fz* *p* *p graziosamente.*

Section G starts at measure 7. Section H begins at measure 11. Section J starts at measure 14 with the instruction "Sempre più Presto."

# Oboe.

Second line of music. Dynamics: *fz*.

Third line of music. Dynamics: *p*, *p*.

Fourth line of music. Dynamics: *sf*, *p*.

Fifth line of music. Tempo: *a tempo*. Dynamics: *mf*. Fingerings: 1.

Sixth line of music. Tempo: **(E)** *All<sup>o</sup> più stretto.* Dynamics: *p*, *sempre cresc.*

Seventh line of music. Dynamics: *f*.

Eighth line of music. Dynamics: *fp*.

Ninth line of music. Tempo: **(F)** *Presto.* Dynamics: *fp*.

Tenth line of music.

⑥ *Con fuoco.*  
9  
pp fz p f p *cresc.*

⑦  
p fz fz fz fz fz

⑧ *Sempre più Presto.*  
ff

# Czardás

from the Opera:

**Bassoon.**

**Der Geist des Wojewoden.**

(The Ghost of the Warrior.)

L. Grossmann.

arr. by L. P. Laurendeau.

Universal  
Band J'l.

*Andte molto.*

1284. 

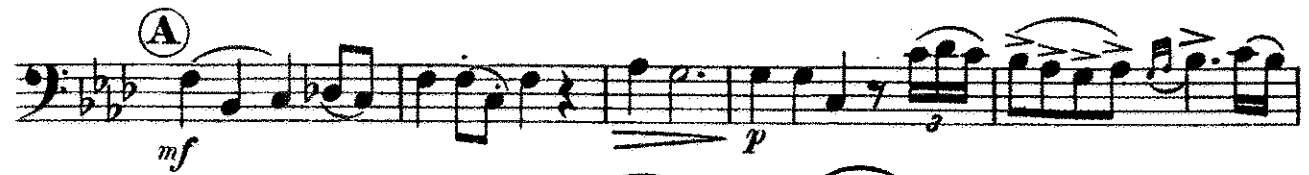
**(A)** 

**(B)** *lento.* 

**(C)** *a tempo* 

*Più mosso.* 

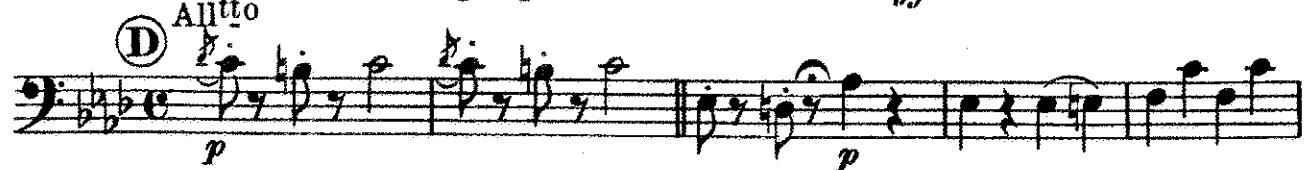
**(D)** *Allto* 

# Bassoon.

mf f sf sf fz f

<f <f

sf sf fz p

p sf p

a tempo 3  
poco rit. mf sf sf

sf f p

cresc. f

fp

**F** Presto.

**G** Con fuoco.

**H**

**J** Sempre più Presto.

# Czardás

**E♭ Clarinet.**

from the Opera:  
**Der Geist des Wojewoden.**  
(The Ghost of the Warrior)

L. Grossmann.  
arr. by L.P. Laurendeau.

Universal  
Band No.

1284.

*Andte molto.*

# E♭ Clarinet.

**D** *Allto*

**E** All<sup>o</sup> più stretto.

**F** Presto.

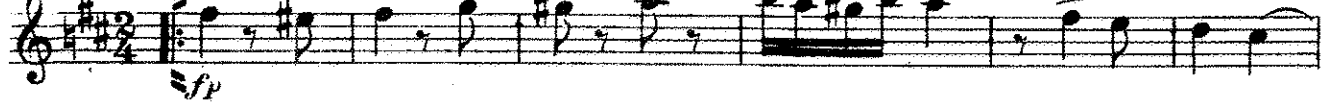

G) *Con fuoco.*

7

*pp* *fz* *p*

1 2 *f* *p* *cresc.*

*fp*

H)

*p* *fz*

*fz*

*fz* *fz* *fz* *fz* *fz*

*Più presto.*

*fp* *fp*

J) *Sempre piú presto.*

*ff*

*tr*

*tr*

*ffz*

# Czardás

from the Opera:

Der Geist des Wojewoden.

Solo B $\flat$  Clarinet.

(The Ghost of the Warrior.)

L. Grossmann.

arr. by L. P. Laurendeau.

Universal  
Band J'l.

1284.

Andte molto.

ff ff pp

mf **A** grave.

p

7

Ob. p

f mf

dim pp p

**B** lento. pp tr

sf p

f PPP rit. **C** a tempo 3

# Solo B $\flat$ Clarinet.

*Piu mosso.*  
*f* *sempre più accel.*

*Piu Presto.*  
*ff*

*Allto*  
 (D) *p* *P graziosamente.*

*a tempo*  
*sf* *p* *poco rit.*

*mf*

*sf* *sf* *sf*

*f*

*2*

*<sf* *<sf* *f*

*sf* *sf* *fz*

*p* *P graziosamente.*

*a tempo* *sf* *p*

*poco rit.* *mf*

*sf* *sf* *sf*

**(E)** *Allo più stretto.* *p*

*sempre cresc.*

*f*

**(F)** *Presto.* *fp*

**G** 7

*pp* *f* *p*

**H** *p* *fz*

*Più Presto.*

*fp*

**J** *Sempre più Presto.*

*ff* *ffz*

# Czardás

from the Opera:

## Der Geist des Wojewoden.

(The Ghost of the Warrior.)

L. Grossmann.

arr by L.P. Laurendeau.

Universal  
Band 172.

1284.

*Andte molto*

ff ff pp

**A** *Grave.*

mf

dim. pp p

pp p

f mf

dim. pp

**B** *lento.*

p pp tr

p

**C** *a tempo*  
3

f ppp rit.

# 1ST B $\flat$ Clarinet.

*Più mosso.*  
*f* *Più Presto.* *sempre più accel.*  
*ff*

**D** *Allto*  
*p* *P graziosamente.*

*a tempo*  
*mf* *poco rit.*

*sf* *p*

*mf*

*sf* *sf* *sf*

*f*

*sf* *sf* *f*

*sf* *sf* *sf*

*sf* *sf* *sf*

*p* *p graziosamente.*

*sf* *p* *poco rit.*

*a tempo*  
*mf*

*sf* *sf* *sf*

**Ⓔ** *All<sup>o</sup> più stretto.*  
*p*

*sempre cresc.* *f*

**Ⓕ** *Presto.*  
*fp* *fp*

**G** *Con fuoco*

7

*pp* *f* *p*

*f* *fp* *cresc.*

*fp*

**H**

*p* *f* *fz*

*fz* *fz* *fz* *fz*

*cresc.* *fp* *cresc.*

*Più Presto.*

*fp*

**J** *Sempre più Presto.*

*ff*

# Czardás

from the Opera:

## Der Geist des Wojewoden.

(The Ghost of the Warrior.)

L. Grossmann.

arr. by L. P. Laurendeau

2<sup>ND</sup> & 3<sup>RD</sup>  
B $\flat$  Clarinets.

Universal  
Band No.

1284.

And<sup>te</sup> molto.

# 2ND & 3RD B $\flat$ Clarinets.

*Piu mosso.*

*f* *sempre piu accel.*

*piu Presto* *ff*

**D** *Allto* *p* *P graziosamente.*

*sf* *p* *poco rit.*

*a tempo* *mf*

*sf* *tr* *sf* *sf*

*f*

*sf* *sf*

*sf* *sf*

*sf* *sf*

*fz* *p* *p* *graziosamente.*

*sf* *p* *poco rit.*

*a tempo*  
*mf*

*sf* *sf* *sf* *tr*

**E** *Allo più stretto.*  
*p*

*sempre cresc.* *f*

**F** *Presto.*  
*fp* *fp*

# Czardás

from the Opera:

Der Geist des Wojewoden.

(The Ghost of the Warrior.)

Soprano  
Saxophone.

L. Grossmann.

arr. by L. P. Laurendeau.

Universal  
Band 3<sup>rd</sup>.

And<sup>te</sup> molto.

1284.

*ff* *ff* *p*

**A** 9 *p* *f*

*mf* *dim.*

**B** *lento.* *tr*

*sf* *p*

**C** *a tempo* 3 *rit.*

*Piu mosso.* *sempre accel.*

*Piu presto.* *ff*

# Soprano Saxophone.

**D** *Allto*

*p* *p*

*sf* *p* *rit.*

*a tempo*  
*mf*

*sf* *sf* *sf* *tr* *mf* *mf*

*f*

*sf* *sf*

*sf* *sf*

*fz* *p* *p*

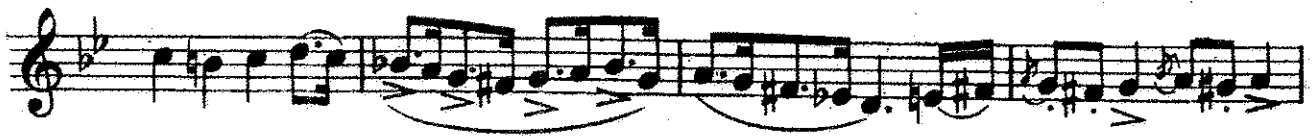

Ⓔ **Allo più stretto.**

Ⓕ **Presto.**

**G** *Con fuoco.*

**H**

**J** *Sempre più presto.*

Alto Saxophone.

# Czardás

from the Opera:

## Der Geist des Wojewoden.

(The Ghost of the Warrior.)

L. Grossmann.

arr. by L. P. Laurendeau.

Universal  
Band 3<sup>rd</sup>.

*Andte molto.*

1284.

# Alto Saxophone.

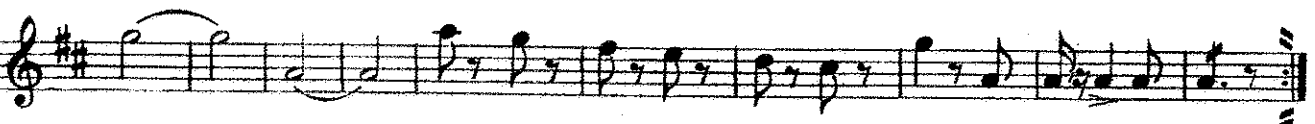
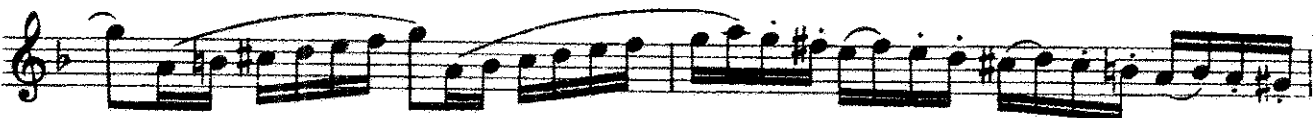
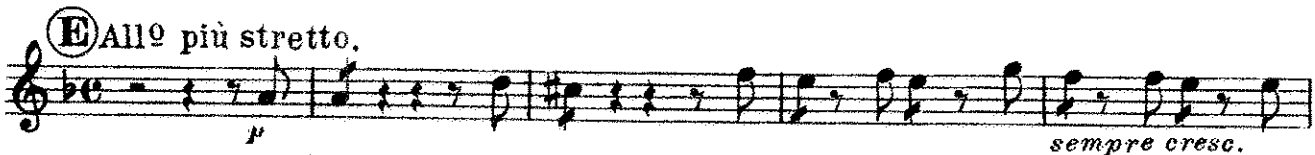

**G** *Con fuoco.*

pp fz p f

1

2

f p *cresc.* f p

**H**

p fz fz fz fz

fz fz fz fz

fz f *cresc.*

*fp cresc.*

*Più presto.*

*fp*

**J** *Sempre più presto.*

*ff*

*ffz*

# Czardas

Tenor Saxophone.

from the Opera:

Der Geist des Wojewoden.

(The Ghost of the Warrior)

L. Grossmann.

arr. by L. P. Laurendeau.

Universal  
Band J'l.

And<sup>te</sup> molto.

1284.

*ff* *ff* *p*

**A** *p* *pp* *p*

*pp* *p* *f* *mf*

*dim.* *p*

**B** *lento.* *pp* *p* *f* *ppp*

**C** *a tempo* *3* *Più mosso.* *f* *Più presto.*

*rit.* *sempre accel.* *sf*

**D** *Allto* *p*

*sf* *rit.*

*a tempo* *3* *sf* *sf*

*2*

# Tenor Saxophone.

**E** *Allo più stretto.*

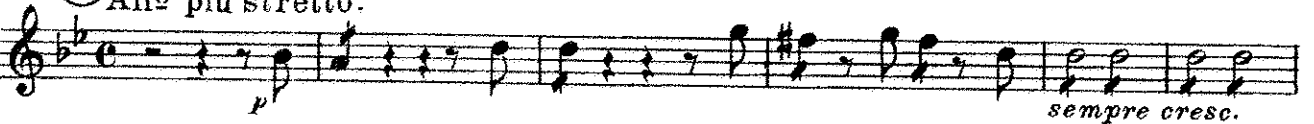

**F** *Presto.*

**G** *Con fuoco.*

pp fz p f

**H**

f p *cresc.* fz

*Più presto.*

fz fz fz fz fz

fz *cresc.* fz *cresc.*

*Più presto.*

**J** *Sempre più presto.*

ff

ff

# Czardás

from the Opera:

**Baritone  
Saxophone.**

**Der Geist des Wojewoden.**

*(The Ghost of the Warrior.)*

L. Grossmann.

arr. by L. P. Laurendeau.

Universal  
Band J'l.

*Andte molto.*

1284.

ⓐ Con fuoco.

ⓑ

Più presto.

ⓐ Sempre più presto.

