

# "Czaar und Zimmermann"

## Solo B $\flat$ Cornet. Selection.

C. Fischer's Edition.

Universal Band J $\text{r}$ . All $\text{O}$

A. LORTZING.  
arr. by L. P. Laurendeau.

476. *ff* *p*

*ff* Basses *Alto.*

*ff* Bass. *pp* 1st B $\flat$  Cor. *p*

*p* *And $\text{no}$*  *p* *Clar*

*pp*

*p*

*rall.*

All $\text{O}$  *p*

# Solo B $\flat$ Cornet.

*un poco rit.* *atempo*  
*mf* Baritone. *mf*

*p* *f* *p* *f* *p*  
 Maestoso. Clar. & Alto.

*ff* *p*  
 Brass.

*f* *mf* *p* *f*

*p* *f* *p* *cresc.*  
 Alto. Bass.

*f* *p* *ff*

Modto SOLO  
*p* *p*

*mf*

Tempo di Valse.  
*pp* *mf* *rall.* *f*  
 1st B $\flat$  Cor.

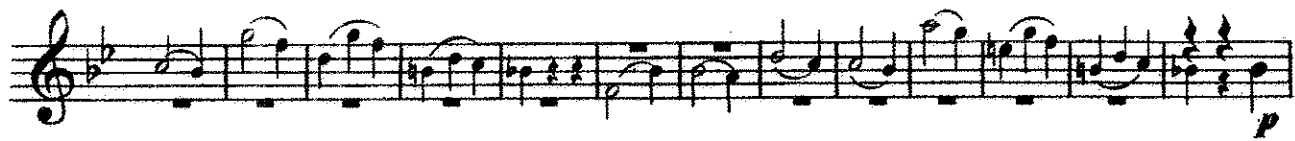

# "Czaar und Zimmermann"

Piccolo.

Selection.

C. Fischer's Edition.

A. LORTZING.

arr. by L. P. Laurendeau.

A119

Universal  
Band No.

476.

# "Czaar und Zimmermann"

Oboe.

Selection.

A. LORTZING.

arr. by L. P. Laurendeau.

Universal  
Band 37.

476.

*All<sup>o</sup>*  
*ff* *p*

*ff* *p*

*f*

*p* *And<sup>no</sup>* *p*

*pp* *p*

*p* *And<sup>no</sup>* *3*

*All<sup>o</sup>* *3* *rall.*

*p* *6* *4* *4* *al tempo* *un poco rit.*

*mf*

*f* *f* *Maestoso.* *3*

29

*ff* *ff*

Mod<sup>to</sup> 9

*mf* *pp* *mf* *rall.*

Tempo di Valse.

*f*

*ff*

Andte 5

*p*

*p*

All<sup>o</sup>

*mf* *rall. e dim.* *p*

Più mosso.

*sf* *sf* *ff*

*p* *ff*

# "Czaar und Zimmermann"

## Bassoon. Selection.

Universal  
Band 71.

All<sup>o</sup>

A. LORTZING.  
arr. by L. P. Laurendeau.

476. 

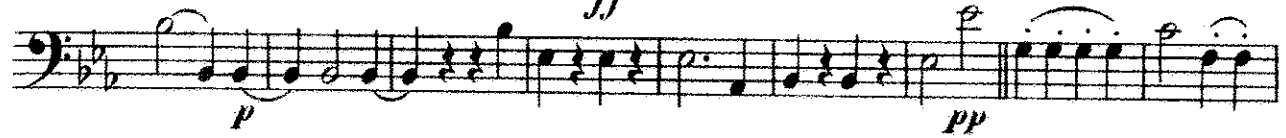

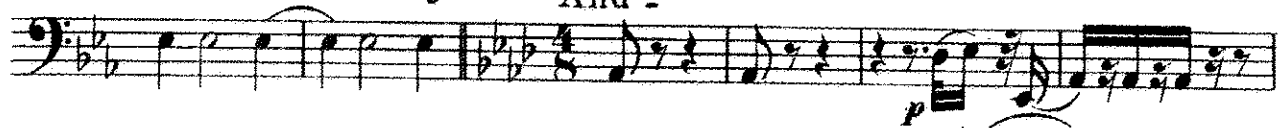
And<sup>o</sup> 

All<sup>o</sup> 

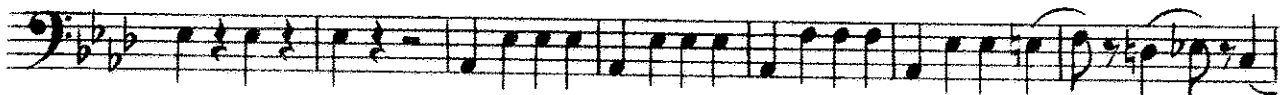

*un poco rit.* 

*a tempo.* 

Maestoso. 

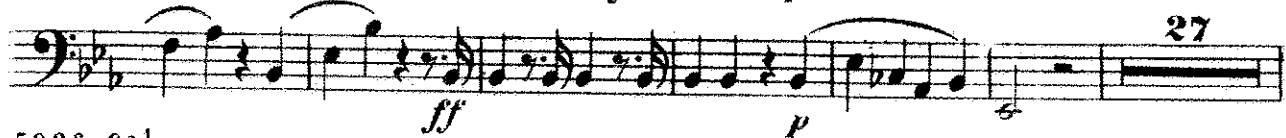

Modto

ff p

Tempo di Valse.

mf p mf f

p

Andte

ff p

Allo

mf rall e dim. p

sf 2 3 4 5 sf

Più mosso

ff p ff

2 3 4 5

# "Czaar und Zimmermann"

E♭ Clarinet.

Selection.

A. LORTZING.

arr. by L. P. Laurendeau.

All<sup>o</sup>

Universal  
Band 3<sup>l</sup>.

476.

*ff* *p* *ff* *p* *f* *pp* *And<sup>o</sup>* *p* *pp* *p* *All<sup>o</sup>* *rall.* *p* *stacc.* *poco rit.*

*a tempo*

*mf*

**Maestoso.**

*ff* *Modto* *p*

*ff* **Tempo di Valse.** *mf*

*mf* *rall.* *p*

**Andte** *ff*

*p* *mf* *rull e dim.*

**Allo** *p* *tr* *mf* *ff*

**Più mosso.** *ff* *p* *tr* *ff*

# "Czaar und Zimmermann"

1ST B $\flat$  Clarinet.

Selection.

A. LORTZING.

arr. by L. P. Laurendeau.

Universal  
Band J $\flat$ .

All $\text{O}$

476.

# 1<sup>ST</sup> B $\flat$ Clarinet.

*Andte*

2 3 4 5

*p*

*sf*

*mf rall e dim*

All<sup>o</sup>

*p*

*tr*

*tr*

*tr*

*tr*

*sf*

*Più mosso.*

*sf*

*ff*

*ff*

*tr*

*tr*

# "Czaar und Zimmermann"

2<sup>ND</sup> & 3<sup>RD</sup> B $\flat$  Clarinets.

Selection.

A. LORTZING.

arr. by L. P. Laurendeau.

Universal  
Band 3<sup>rd</sup>.

476.

All<sup>o</sup>

# 2<sup>ND</sup> & 3<sup>RD</sup> B $\flat$ Clarinets.

*un poco rit.*  
*a tempo*  
*mf* *mf*  
*stacc.*  
*p* *f* *f* *p*  
**Maestoso.**  
*ff* *p*  
27 *ff* **Modto** *p*  
*mf* *pp*  
**Tempo di Valse.** *mf* *f*  
*p*

Modto

9

*ff* *mf* *pp*

Tempo di Valse.

*mf* *rull.* *f*

*p*

*ff*

Andte

5

*p*

Allo

3

*mf rull e dim.* *p* *sf*

Più mosso.

*sf* *ff*

*p* *ff*

# "Czaar und Zimmermann"

**B♭ Bass** 

**Selection.**

*CLARINET*

A. LORTZING.

arr. by L.P. Laurendeau.

Universal  
Band

476. 

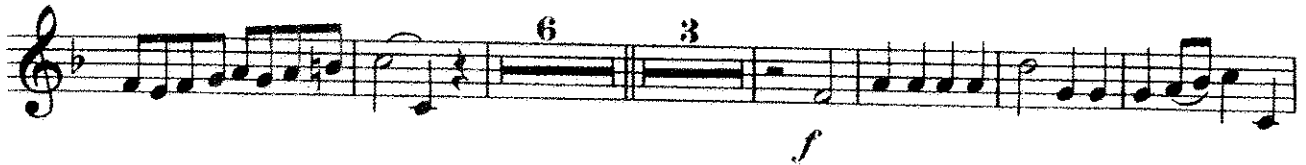

*And<sup>no</sup>*  

*rall.*  

*a tempo.*  
*un poco rit.*  

*Mod<sup>to</sup>*  

Tempo di Valse.

mf mf rall. f

3 ff

Andte

5 p

2 4 Allò 2 sf mf rall. e dim. p

3 4 5 1 2 sf f

3 4 5 Piu mosso. ff

p ff

# "Czaar und Zimmermann"

Soprano  
Saxophone.

Selection.

A. LORTZING.  
arr. by L. P. Laurendeau.

Universal  
Band Pl.

All<sup>o</sup>

476.

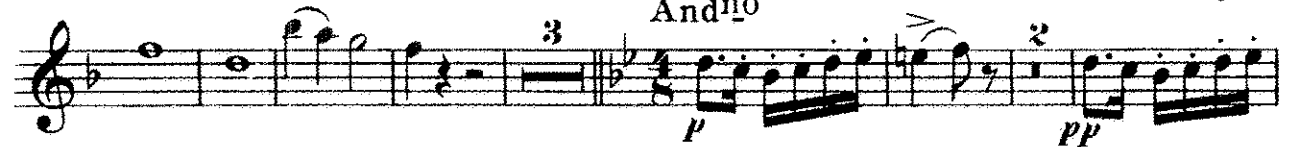
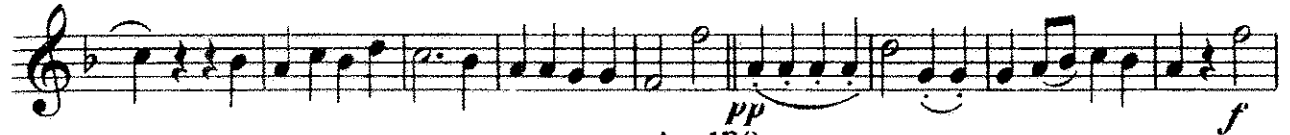

Modto <sup>9</sup>

*ff* *mf* *pp*

Tempo di Valse.

*mf* *rull.* *f*

*p*

*ff*

Andte <sup>5</sup>

*p*

3

Allo

*mf* *rull e dim.* *p* *sf*

Più mosso.

*sf* *ff*

*p* *ff*

*ff*

*ff*

# "Czaar und Zimmermann"

Alto Saxophone. Selection.

A. LORTZING.  
arr. by L. P. Laurendeau.

Universal  
Band 3<sup>rd</sup>.

A112

476.

Modto

ff p

mf pp mf rull.

Tempo di Valse.

f

p f

Andte p

All<sup>o</sup> mf rull. e dim. p

5 Più mosso. sf ff

p ff

# "Czaar und Zimmermann"

Tenor Saxophone. Selection.

A LORTZING.

arr. by L. P. Laurendeau.

Universal. All<sup>o</sup>

Band J<sup>o</sup>.

476.

Modto

ff p

mf pp mf rall.

Tempo di Valse.

f

p ff

Andte 2 3 4 5  
p

Allo 3  
mf rall. e dim. p

Piu mosso.  
ff

p ff

2 3 4

# "Czaar und Zimmermann"

## Selection.

### Baritone Saxophone.

A. LORTZING.  
arr. by L. P. Laurendeau.

Universal  
Band 31.

476.

*Allo*  
*ff*  
*ff*  
*p*  
*pp*  
*f*  
*Andno*  
*pp*  
*p*  
*Allo*  
*rall.*  
*p*  
*2*  
*a tempo*  
*mf poco rit.*  
*Maestoso*  
*f*  
*p*  
*f*  
*p*  
*ff*  
*p*  
*27*

Modto

ff p

mf pp

Tempo di Valse.

mf rall. f

p ff

Andte

p

2 4

Allo

mf rall. e dim. p sf

Più mosso.

sf ff p

ff

# "Czaar und Zimmermann"

## Selection.

1<sup>ST</sup> B $\flat$  Cornet.

A. LORTZING.

arr. by L. P. Laurendeau

Universal  
Band 7<sup>th</sup>. A110

476.

Maestoso.

29

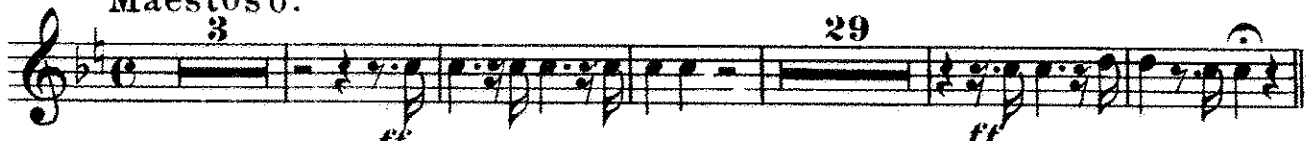

Modto

Tempo di Valse.

Andte

Allo

Più mosso.

# "Czaar und Zimmermann"

2<sup>ND</sup> & 3<sup>RD</sup>

Selection.

B $\flat$  Cornets.

A. LORTZING.

arr. by L. P. Laurendeau.

Universal  
Band Pt.

All<sup>o</sup>

476.

*p* *f* *mf* *p*

*f* *p*

*fz* *p* *cresc.* *Modto* *f*

*ff* *mf*

Tempo di Valse.

*mf* *rall.* *f*

*ff*

Andte

*p*

*sf* *mf* *rall e dim.*

*p* *sf*

Più mosso.

*ff* *p* *ff*

Allo

1 2 3 4 5

# "Czaar und Zimmermann"

1<sup>ST</sup> Alto.

Selection.

A. LORTZING.

arr. by L.P. Laurendeau.

Universal  
Band 5<sup>th</sup>. A119

476.

*fz* *p* *cresc.* *f*

*fz* *ff* *p* **Modto**

3 4 5 6 7 8 9

**Tempo di Valse.** *mf*

*pp* *mf* *rall.* *f*

4 5 6 7 8 9 10 11 12

*p* *ff*

**Andte** 2 3 4 5

*p*

**Allo** *sf* *mf* *rull. e dim.*

2 3 4

2 3 4 5

**Più mosso.** *ff* *p* *ff*

2 3 4

# "Czaar und Zimmermann"

2<sup>ND</sup> Alto.

Selection.

A. LORTZING.

arr. by L.P. Laurendeau.

Universal  
Band No.

A119

476.

*fz p* *cresc.* *f* *Modto* *p*

*ff* *p*

*Tempo di Valse.* *mf*

*pp* *mf* *rall.* *f*

*p* *Andte* *ff*

*p* *mf* *rall e dim.*

**Allo** *p* *sf*

*Più mosso.* *ff* *p* *ff*

# "Czaar und Zimmermann"

3<sup>RD</sup> & 4<sup>TH</sup> Altos. Selection.

A. LORTZING.  
arr. by L. P. Laurendeau.

Universal  
Band 3<sup>rd</sup>. All<sup>o</sup>

476.

*f* *p* *ff* *Modto* *p* *ffz*

*p* *ff* *p* *Tempo di Valse.* *mf* *pp*

*mf* *rull.* *f* *p*

*ff* *Andte* 2 3 4 5

*mf* *rull e dim.* *p* *sf*

*sf* *Piu mosso.* *ff* *p*

*ff*

# "Czaar und Zimmermann"

1<sup>ST</sup> & 2<sup>ND</sup> Trombones.

Selection.

A. LORTZING.

arr. by L.P. Laurendeau.

Universal  
Band 7<sup>l</sup>.

All<sup>o</sup>

476.

And<sup>no</sup>

All<sup>o</sup>

Tempo di Valse.

mf rall. f

ff

Andte

p

mf rall. e dim. p

All<sup>o</sup>

sf

Piu mosso.

f ff

p ff

# "Czaar und Zimmermann"

## Selection.

### 3<sup>RD</sup> Trombone.

A. LORTZING.  
arr. by L. P. Laurendeau.

Universal  
Band 1<sup>st</sup>.

All<sup>o</sup>

476.

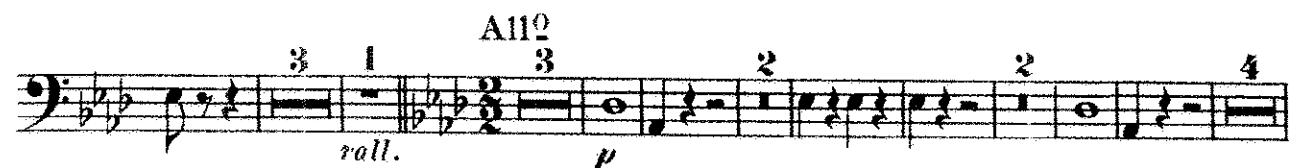
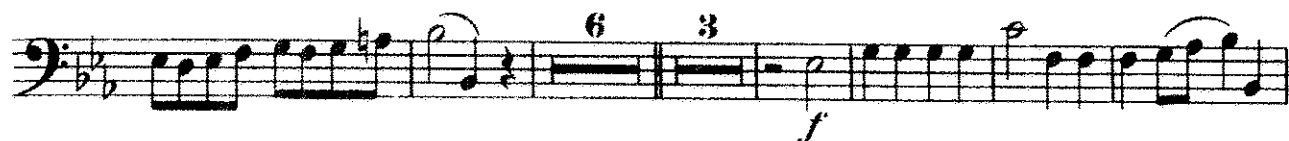
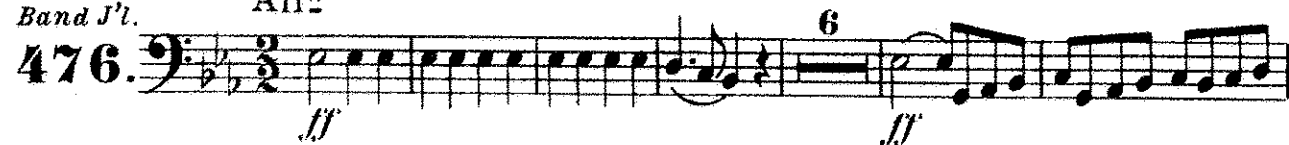

Tempo di Valse.

mf mf rall. f

3 ff

Andte

5 p 1 1

2 4 All<sup>o</sup> 2

sf mf < mf rall. e dim. p

3 4 5 2

sf

3 4 5

Più mosso.

sf ff >>>

>>> p ff

2 8 4 5

# "Czaar und Zimmermann"

## Selection.

1<sup>ST</sup> & 2<sup>ND</sup> Tenors.

A. LORTZING.

arr. by L.P. Laurendeau.

Universal  
Band J<sup>t</sup>. A112

476. 

And<sup>no</sup> 

A112 

*un poco rit.* 

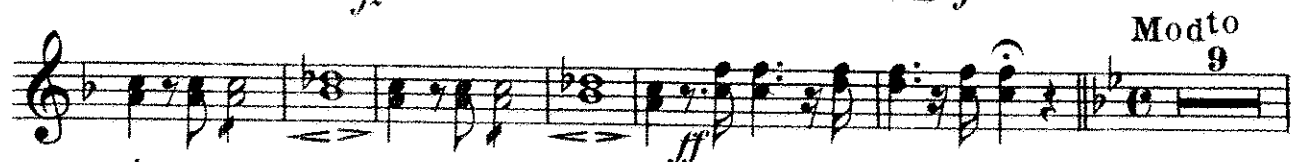

Mod<sup>to</sup> 

Tempo di Valse.

# "Czaar und Zimmermann"

Baritone 

Selection.

A. LORTZING.

arr. by L.P. Laurendeau.

Universal  
Band 3<sup>rd</sup>.

All<sup>o</sup>

476.

*ff* *p*

*ff*

*p* *pp*

*f* *p*

*And<sup>no</sup>* *p*

*pp* *p*

*All<sup>o</sup>* *rall.* *p*

# Baritone

*un poco rit.* *a tempo*  
*mf* SOLO. *mf*

*Maestoso.*  
*f* *p* *ff*

*Modto*  
*ff* *p*

Tempo di Valse.

# "Czaar und Zimmermann"

4

Baritone.

Selection.

A. LORTZING.

arr. by L. P. Laurendeau.

Universal  
Band 3<sup>l</sup>.

All<sup>o</sup>

4 76.

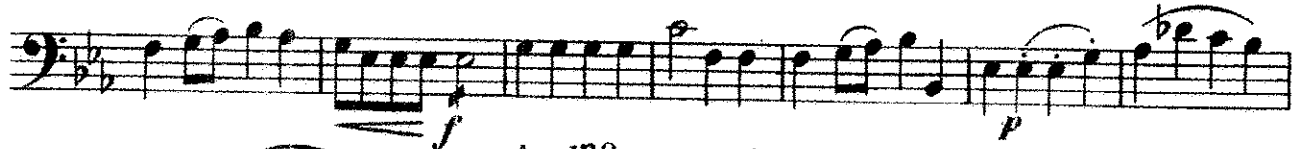
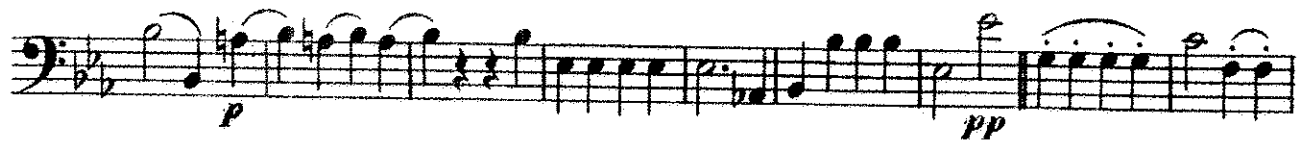

# Baritone.

*un poco rit.*

*a tempo.*

**Maestoso.**

**Modto**

Tempo di Valse.

# "Czaar und Zimmermann"

Basses.

Selection.

A LORTZING.

arr. by L. P. Laurendeau.

Universal  
Band 7<sup>l</sup>.

All<sup>o</sup>

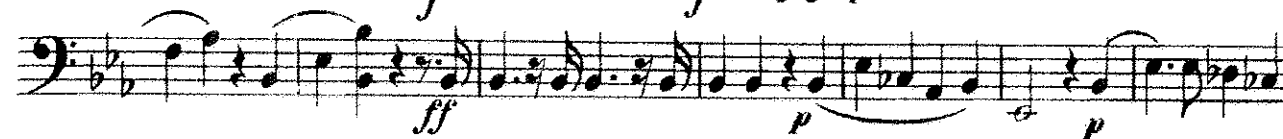
476. 

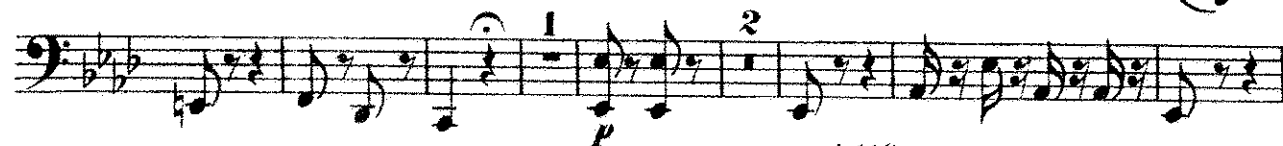

Bass clef, 2/4 time signature. Dynamics: *f*, *p*.

Bass clef, 2/4 time signature. Dynamics: *ff*, *p*, *f*, *p*.

Bass clef, 2/4 time signature. Tempo: *Modto*. Dynamics: *ff*, *p*.

Bass clef, 2/4 time signature. Tempo: *Tempo di Valse.* Dynamics: *mf*, *pp*.

Bass clef, 2/4 time signature. Dynamics: *mf*, *rall.*, *f*.

Bass clef, 2/4 time signature. Dynamics: *p*.

Bass clef, 2/4 time signature. Tempo: *Andte*. Dynamics: *ff*. Measure numbers 2, 3, 4, 5.

Bass clef, 2/4 time signature. Dynamics: *p*.

Bass clef, 2/4 time signature. Dynamics: *sf*.

Bass clef, 2/4 time signature. Tempo: *Allo*. Dynamics: *mf*, *rall e dim.*, *p*. Measure numbers 2, 3, 4, 5.

Bass clef, 2/4 time signature. Dynamics: *sf*.

Bass clef, 2/4 time signature. Tempo: *Più mosso.* Dynamics: *sf*, *ff*, *p*. Measure numbers 2, 3, 4, 5.

Bass clef, 2/4 time signature. Dynamics: *ff*. Measure numbers 2, 3, 4, 5.

Bass clef, 2/4 time signature. Dynamics: *ff*.

# "Czaar und Zimmermann"

Drums.

Selection.

A. LORTZING.

arr. by L. P. Laurendeau.

Universal  
Band 3<sup>rd</sup>.

476

*ff* *f*

*And<sup>no</sup>* *rall.* *p*

*a tempo.* *un poco rit.*

*Maestoso.*

*Mod<sup>to</sup>* *Tempo di Valse*

*rall.* *f*

*And<sup>te</sup>* *rall.*

*All<sup>o</sup>* *Più mosso.*

*ff*