

Curro Cuchares.

(The Bull Fighter.)

March.

Gerardo Metallo.
arr. by M. L. Lake.

Solo B \flat Cornet.

American
Star J'l.

1993.

Piccolo in D \flat .

Curro Cuchares.

March.

Gerardo Metallo.
arr. by M.L.Lake.

American
Star J'l.

1993.

Curro Cuchares.

March.

Oboe.

Gerardo Metallo.
arr. by M. L. Lake.

1993.

TRIO.

Carl Fischer, New York.

Curro Cuchares.

March.

Bassoon.

Gerardo Metallo.
arr. by M. L. Lake.

1993. *ff*

ff

TRIO. *p-mf*

ff

Carl Fischer, New York.

Curro Cuchares.

March.

Gerardo Metallo.
arr. by M. L. Lake.

E♭ Clarinet.

1993.

17588-6

Carl Fischer, New York.

Curro Cuchares. March.

Gerardo Metallo
arr. by M. L. Luke

1st Bb Clarinets

1993.

TRIO.

Curro Cuchares.

2nd & 3rd B \flat Clarinets.

March.

Gerardo Metallo.
arr. by M. L. Lake.

American
Star J'l.

1993.

The TRIO section begins on a new line with a treble clef and a *p-mf* dynamic. It consists of four staves. The top staff is a single melodic line. The lower three staves are for the left hand, featuring complex rhythmic patterns, triplets, and trills. The section concludes with a *f* dynamic.

Curro Cuchares.

Soprano Saxophone.

March.

Gerardo Metallo.
arr. by M. L. Lake.

American
Star J'l.

1993.

ff f

TRIO.

p-mf

f ff

Curro Cuchares.

March.

Alto Saxophone.

Gerardo Metallo.
arr. by M. L. Lake.

1993. 

TRIO. 

Curro Cuchares.

Tenor Saxophone.

March.

Gerardo Metallo.
arr. by M. L. Lake.

1993. 

TRIO. 

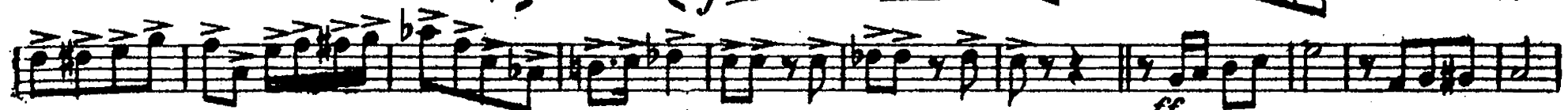

Curro Cuchares.

Baritone Saxophone.

March.

Gerardo Metallo
arr. by M. L. Lake.

1993. *ff*

TRIO. *p-mf*

ff

Carl Fischer, New York.

Curro Cuchares.

(The Bull Fighter.)

March.

Gerardo Metallo.

arr. by M. L. Lake.

Solo B \flat Cornet.

American
Star J'l.

1993.

Curro Cuchares.

March.

1st B \flat Cornet.

Gerardo Metallo
arr. by M. L. Lake

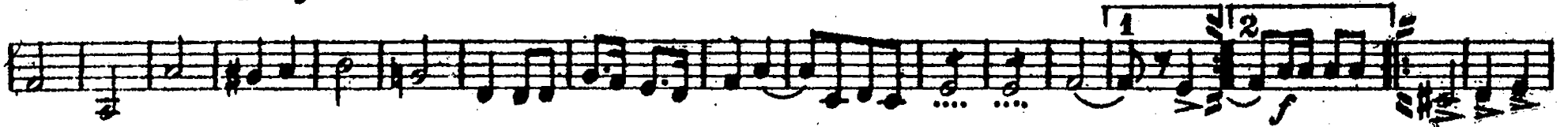
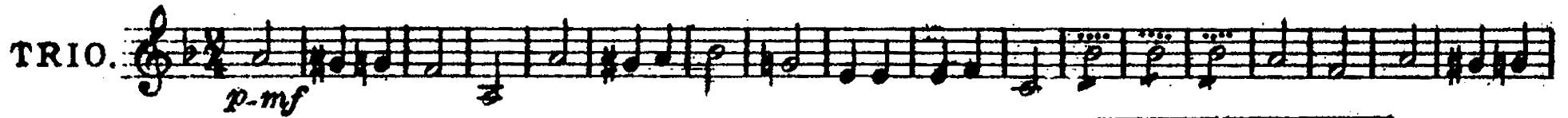
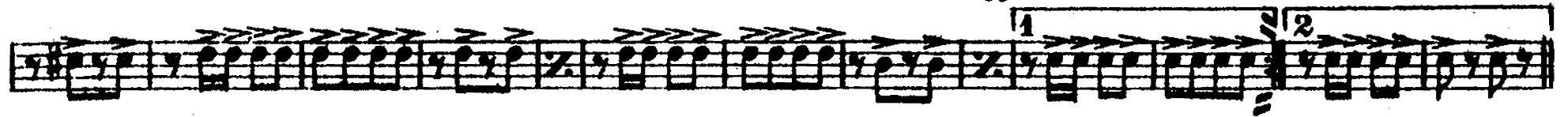
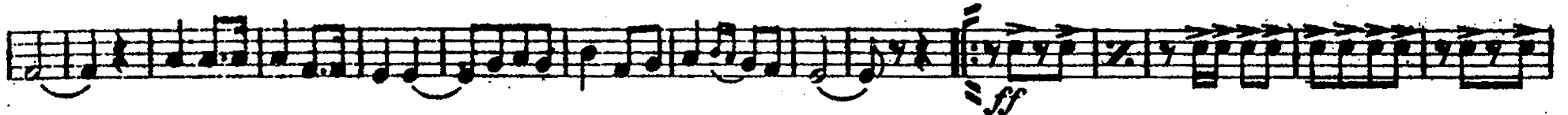
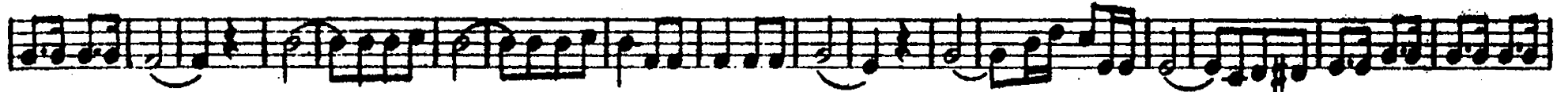

Curro Cuchares.

March.

2nd & 3rd B \flat Cornets.

Gerardo Metallo.
arr. by M. L. Lake.

1993. 

TRIO. 

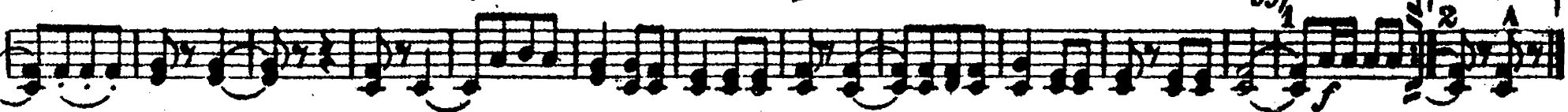
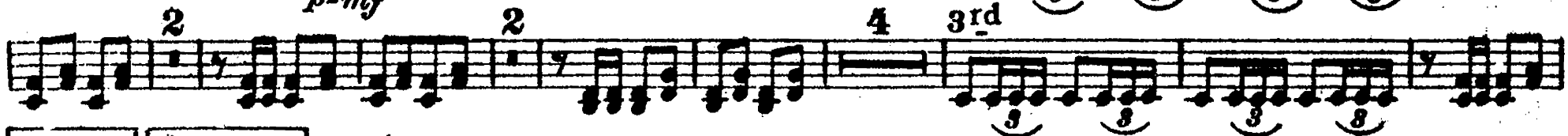

1st & 2nd Eb Horns.
(Eb Altos.)

Curro Cuchares March.

Gerardo Metallo.
arr. by M. L. Lake.

Carl Fischer, New York.

Curro Cuchares.

March.

3rd & 4th Eb Horns.
(Eb Altos.)

Gerardo Metallo.
arr. by M. L. Lake.

1993.

TRIO.

Carl Fischer, New York.

1st & 2nd Tenors.

Curro Cuchares. March.

Gerardo Metallo.
arr. by M. L. Lake.

(Trombones 
American Star  *1993.* *unrs*

1993. 

TRIO. 

Carl Fischer Edition

Curro Cuchares.

March.

Gerardo Metallo.
arr. by M. L. Lake.

B \flat Bass.

3rd Trombone

American
Star J'l.

1993.

1st & 2nd Trombones. Curro Cuchares. March.

(B♭ Tenors ♫)

Gerardo Metallo
arr. by M. L. Lake.

unis.

1993. *ff*

f

ff

TRIO. *p-mf*

ff

Curro Cuchares.

March.

Gerardo Metallo.
arr. by M. L. Lake.

3rd Trombone.
(B \flat Bass 9:)

1993. 

TRIO. 

Curro Cuchares.

March.

Baritone 

Gerardo Metallo,
arr. by M. L. Lake.

1993. 

TRIO. 

Carl Fischer, New York.

Curro Cuchares.

March.

Baritone 

Gerardo Metallo.
arr. by M. L. Lake.

1993. 

TRIO. 

Carl Fischer, New York.

Curro Cuchares. March.

Gerardo Metallo.
arr. by M. L. Lake

Basses.

1993. 

TRIO. 

Curro Cuchares.

March.

Gerardo Metallo.
arr. by M. L. Lake.

Drums.

1993.

Bells.

TRIO.

TRIO section notation for Bells and Snare Drum. The Bells part is written on a treble clef staff with a *p-mf* dynamic. The Snare Drum part is written on a bass clef staff with a *f* dynamic. The notation includes various rhythmic patterns, including eighth and sixteenth notes, and rests. There are two measures marked with a '7' and an '8' above them, indicating specific rhythmic groupings. The notation is written on two staves with a 2/4 time signature.

Carl Fischer, New York.