

"CUPIDS BOUQUET"

SOLO B♭ CORNET.

Conductor.

CONCERT WALTZES

CHAS SANGLEAR.

Composer of

Belle of Indiana.

Cupid's Bouquet-Solo cornet

3. *ff* Bar Solo

ff *pp* *Bass* *Baritone* *p* *f* *ff* *ff* *Vivo* *ff* *Trombones*

"CUPIDS BOUQUET"

CONCERT WALTZES

PICCOLO.

CHAS SANGLEAR.

Tempo di Mazurka.

3 3 4 tr. . .
pp fz p cres

Tempo di Waltz.

1. 6 14 p fz

fz f

fz tr

fz f

ff

ff

ff

ff

ff

ff

ff

ff

ff

Cupid's Bouquet- pic.

"CUPID'S BOUQUET"

OBOES

◀ CONCERT WALTZES ▶

CHAS SANGLEAR.

Tempo di Mazurka

pp fz fz p tr
cres

1. *Tempo di Waltz*
3 1 1 1 2
f f

2. p

Cupid's Bouquet-Oboe

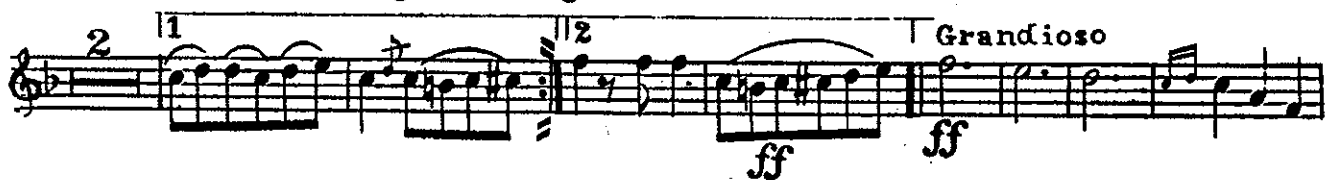

"CUPIDS BOUQUET"

◀ CONCERT WALTZES ▶

BASSOON.

CHAS SANGLEAR.

Tempo di Mazurka.

pp fz p cres

1.

2.

Cupid's Bouquet-Bassoon

3. *ff*

4

1 *ff* 2

CODA. *ffz f* Solo.

pp *p* *ff*

1 1 2 *ff* *ff* Grandioso.

ffz *Vivo.*

ffz

"CUPIDS BOUQUET"

E♭ CLARINET.

◀ CONCERT WALTZES ▶

CHAS SANGLEAR.

Tempo di Mazuzka.

Tempo di Waltz.

1.

2.

Cupid's Bouquet-Eb Clarinet

3. *f* 1 3 3

2 2 *tr*

1 1 2

f *b*

CODA *ffz* 1 3 3 3

3 3 1 1 *ff* *pp*

3 6 14 *p*

ffz *f* 3 3 3

tr 3 3 3

1 2 *ff* *ff* *Grandioso* *f* *f*

tr *Vivo* *tr* *f* *f* *f*

"CUPIDS BOUQUET"

SOLO B♭ CLARINET.

CONCERT WALTZES

CHAS SANGLEAR.

Tempo di Mazurka.

Solo *pp* *tr* *fz* *fz*

Tempo di Waltz.

Solo *p* *cres* *fz* *f* *fz* *f*

1. *p* *fz* *f*

The first ending of the second system of music, marked with a first ending bracket and a repeat sign.

Cupid's Bouquet-Solo Clar.

1 2

3. Solo

1 2 8va

1 2

CODA 1 3 3 1 1

pp 1 Solo p

fz tr

f

Grandioso 1 2 ff

tr vivo tr ff

"CUPID'S BOUQUET"

1st & 2nd B♭ CLARINETS.

CONCERT WALTZES

CHAS SANGLEAR.

Tempo di Mazurka.

Solo *tr* *pp* *fz* *fz* *tr*

Tempo di Waltz.

1. *p* *fz* *f*

2. *pp* *fz* *f*

Cupid's Bouquet-Clar 1 & 2

3.

ff

ffz

f

p

f

f

f

f

f

f

ff

ffz

ffz

ffz

CODA

Grandioso

Vivo

"CUPIDS BOUQUET"

B♭ BASS. 
CLARINET

◀ CONCERT WALTZES ▶

CHAS SANGLEAR.

Tempo di Mazurka.

pp
Tempo di Waltz.

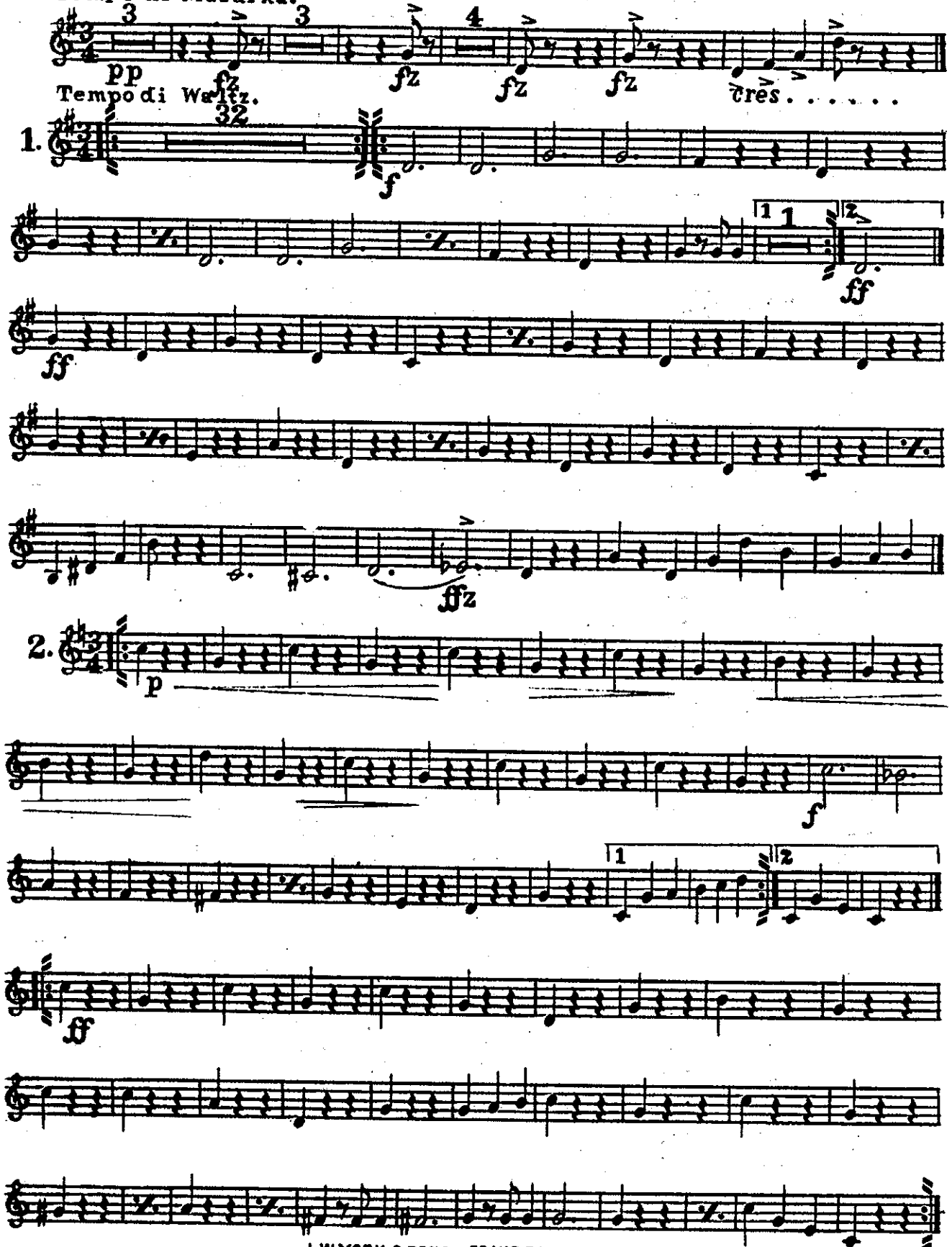

"CUPIDS BOUQUET"

◀ CONCERT WALTZES ▶

SOPRANO SAXOPHONE.

CHAS SANGLEAR.

Tempo di Mazurka.

Tempo di Waltz

Cupid's Bouquet-Soprano Sax

"CUPID'S BOUQUET"

CONCERT WALTZES

ALTO SAXOPHONE.

CHAS SANGLEAR.

Tempo di Mazurka.

Tempo di Waltz.

1.

2.

3.

Cupid's Bouquet-Alto Saxophone

"CUPIDS BOUQUET"

◀ CONCERT WALTZES ▶

TENOR SAXOPHONE.

CHAS SANGLEAR.

Tempo di Mazurka.

pp fz fz fz fz crescendos

Tempo di Waltz.

1.

2.

Cupid's Bouquet-Tenor Sax

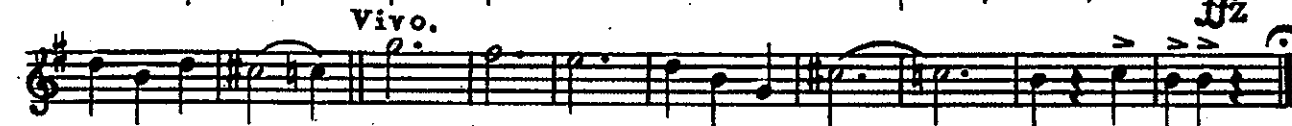
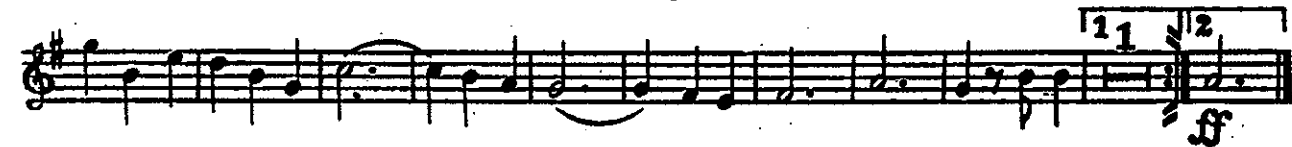
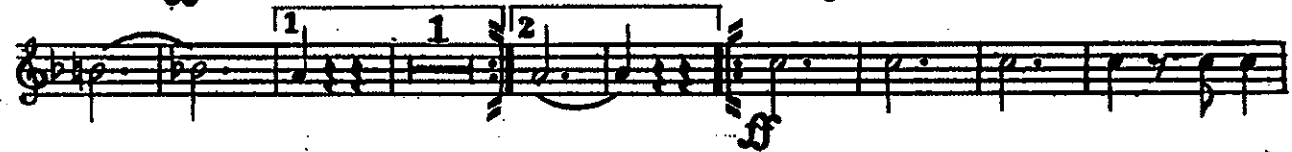
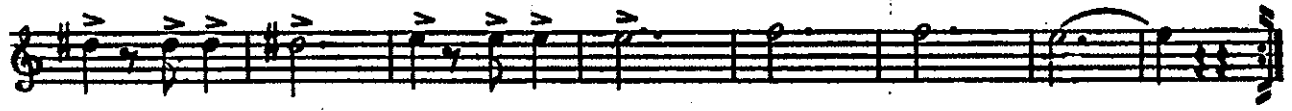
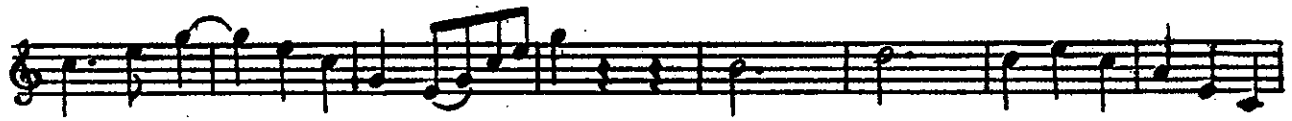

"CUPID'S BOUQUET"

BARITONE SAXOPHONE.

CONCERT WALTZES

CHAS SANGLEAR.

Tempo di Mazurka.

Tempo di Waltz. *fz*

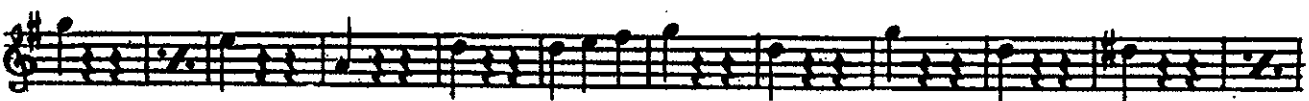
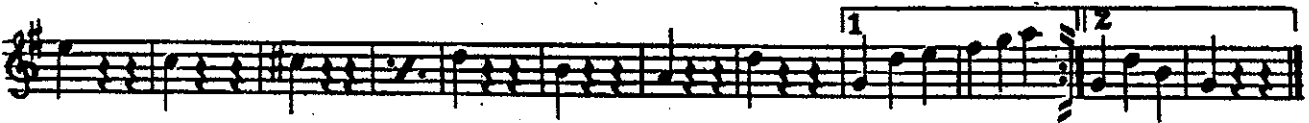
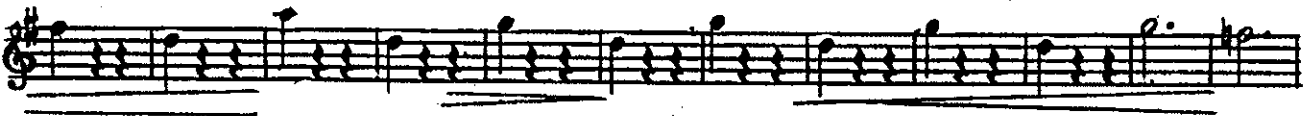
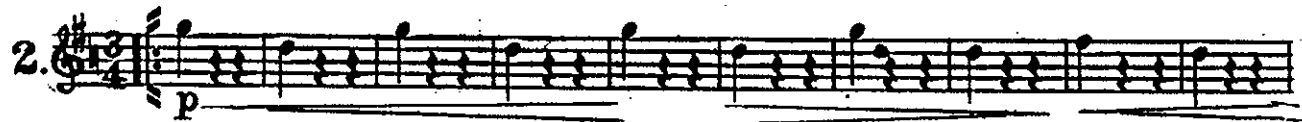

Cupid's Bouquet-Baritone Sax

3. *ff* *f*

ff *f*

ff *f*

ff *f*

CODA. Solo. *ff* *f* 1 8

ff Solo. *pp* 1 32

ff

1 1 2 Grandioso. *ff* *ff*

ff

Vivo. *ff*

"CUPIDS BOUQUET"

SOLO B♭ CORNET.
Conductor.

◀ CONCERT WALTZES ▶

CHAS SANGLEAR.
Composer of
Belle of Indiana.

Tempo di Mazurka

Solo *pp*

Clars. *tr*

Bar *cres.*

1. Tempo di Waltz

P. Bar-Clars.

"CUPIDS BOUQUET"

◀ CONCERT WALTZES ▶

E♭ CORNET.

CHAS SANGLEAR.

Tempo di Mazurka.

3 3 4
pp fz p cres

Tempo di Waltz

1. 31 11 2
f f

1 2
f f

fz

4 p

4 f

1 1 2

f 7

1 2

Cupid's Bouquet-Eb cornet

3. *ff* **1** **3** **3**

2 **2**

1 **1** **2**

ff

CODA *ffz* **15** **7**

31 *f* *f*

1 **2**

Grandioso. *ff*

Vivo. *tr* *tr* *ffz*

"CUPIDS BOUQUET"

CONCERT WALTZES

1st B♭ CORNET.

CHAS SANGLEAR.

Tempo di Mazurka

Tempo di Waltz

Cupid's Bouquet-1st cornet

3. *ff* *f* 1 3 3

2 2

1 1 2

ff

1 1 2

CODA *ffz* *f* 1 3

1 1 3

pp

4 4

p

ffz *f*

1 2 *ff*

Grandioso *ff*

Vivo *ffz* 3

"CUPIDS BOUQUET"

2nd & 3rd CORNETS B \flat .

CONCERT WALTZES

CHAS SANGLEAR.

Tempo di Mazurka.

2nd Cor Solo.

Tempo di Waltz

cres

1. 6

Solo. 2nd Cor.

Cupid's Bouquet-2nd & 3rd cornet

"CUPID'S BOUQUET"

CONCERT WALTZES

1st & 2nd HORNS Eb.

CHAS SANGLEAR.

Tempo di Mazurka.

Solo *pp* *fz* *fz*

Tempo di Waltz.

cres

1.

p *f* *ffz*

Cupid's Bouquet-1st & 2nd Horns Eb

"CUPIDS BOUQUET"

◀ CONCERT WALTZES ▶

3rd & 4th HORNS. Eb.

CHAS SANGLEAR.

Tempo di Mazurka.

pp fz p

Tempo di Waltz.

cres

1. p

fz f

f

fz

2. p

f

ff

Cupid's Bouquet-3rd & 4th Horns Eb

"CUPIDS BOUQUET"

1st & 2nd TROMBONES B \flat

CONCERT WALTZES

CHAS SANGLEAR.

Tempo di Mazurka.

pp 1st & 2nd Horns

Tempo di Waltz

1

3rd & 4th Horns

2

Cupid's Bouquet-1st & 2nd Trombones

Cupid's Bouquet-Bass Trombone

3. *ff* *f*

2 2

1 1 2 *ff*

CODA *ffz* *ff* *pp*

8 *p* 5

fz

f

1 2 *ff* *f* Grandioso.

ffz

Vivo. *ffz*

"CUPIDS BOUQUET"

1st & 2nd TENORS.

CONCERT WALTZES

CHAS SANGLEAR.

Tempo di Mazurka.
2nd & 3rd Horns.

pp
1st & 2nd Horns.
fz fz
cres

Tempo di Waltz.

1. $\frac{3}{4}$
p 8 5

fz

f

$\frac{1}{1}$ $\frac{2}{2}$
ff

ffz

2. $\frac{6}{8}$
p 6 4

$\frac{1}{1}$ $\frac{2}{2}$

ff

Cupid's Bouquet-1st & 2nd Tenors &

3. *ff*

2

1 2

2 2 2

1 1 2

ff

CODA *ffz*

1 3

pp

3 8

5

ffz

1 1 2 *Grandioso*

f *f*

Vivo

ffz

"CUPIDS BOUQUET"

Bb BASS. 

◀ CONCERT WALTZES ▶

CHAS SANGLEAR.

Tempo di Mazurka.

3 3 4

pp fz f f cresc.

1. 

f

f

ff

ff

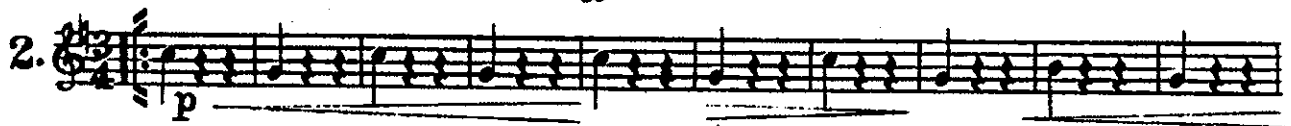

ffz

2. 

p

f

f

ff

ff

ff

Cupid's Bouquet-Bb Bass &

3. *fz* *f* 1

fz *f* 1 1 2

ff

CODA *ffz* *f* 1 8

ff *pp* 1

32 *f* 1 1 2 *ff* *ff* Grandioso.

fz

Vivo.

"CUPIDS BOUQUET"

◀ CONCERT WALTZES ▶

EUPHONIUM.

CHAS SANGLEAR.

Tempo di Mazurka.

pp

Tempo di Mazurka.

Tempo di Waltz. fz

4

Solo

fz

fz

cres.

1.

p

fz

f

fz

f

ffz

2.

p

f

ff

ffz

3. Solo. *pp* *f*

1 2

CODA *ffz* *f*

1 Solo. *pp* *p*

fz *f*

Grandioso. *fz* *ff*

Vivo. *ffz*

BARITONE 

"CUPIDS BOUQUET"

CONCERT WALTZES

CHAS SANGLI

Tempo di Mazurka.

1. *pp* *fz* Solo. *cres.*

f Tempo di Waltz. *fz* *fz*

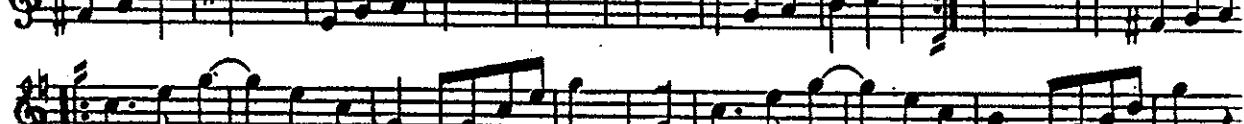
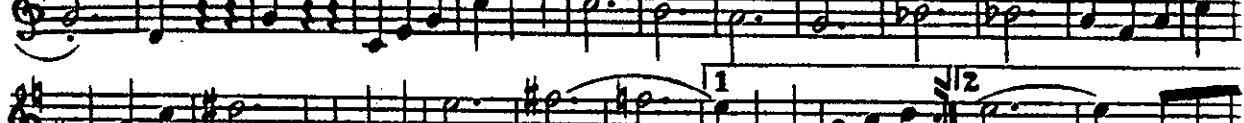
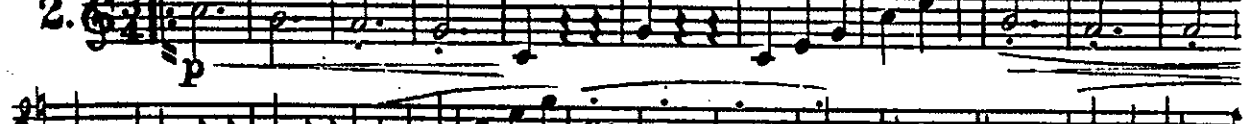
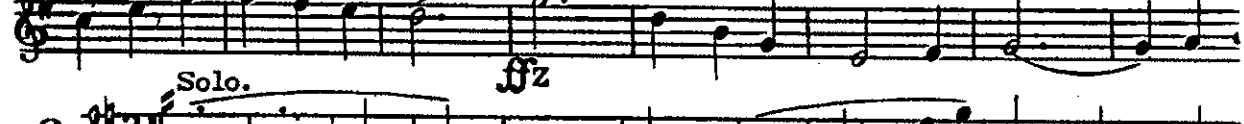
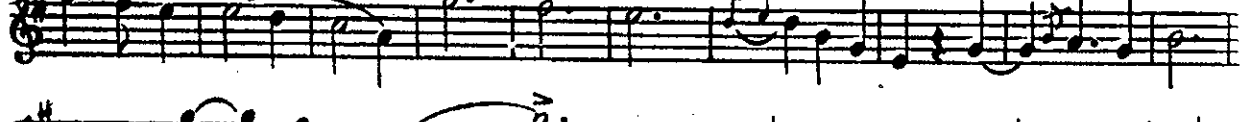
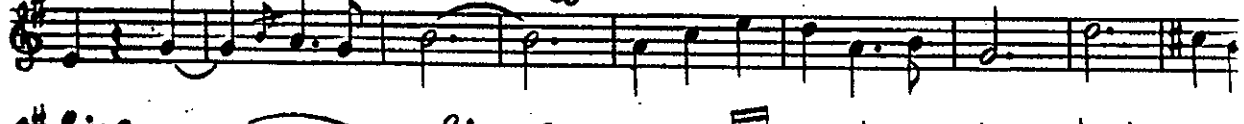
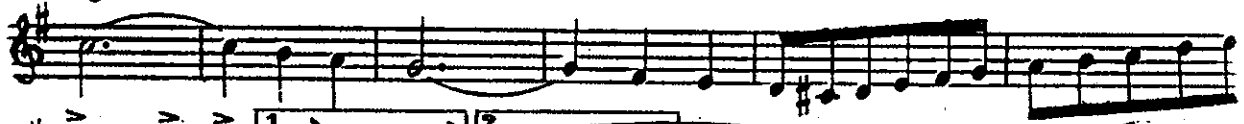

Cupid's Bouquet-Baritone &

3. *Solo.*

CODA

pp *Bass.* *Solo.* *p*

Grandioso. *ff*

Vivo.

"CUPIDS BOUQUET"

◀ CONCERT WALTZES ▶

BASSES.

CHAS SANGLEAR

Tempo di Mazurka.

Cupid's Bouquet-Basses

1 2

3. *ff* *f*

1 1 2 *f*

CODA *ffz* Solo *f* 1 8 *ff* *pp* *p*

Bassoon. 1

fz *f* 1 2 *ff* Grandioso.

Vivo.

fz

"CUPIDS BOUQUET"

CONCERT WALTZES

DRUMS & TRAPS.

CHAS SANGLEAR.

Tempo di Mazurka.
Triangle.

pp Triangle.

Tempo di Waltz p fz Triangle. cres. . . .

1. p fz

Cym

2. pp Triangle

Dr

