

Culver Black Horse Troop

Solo B♭ Cornet
(Conductor)

MARCH JOHN MARSHALL GILLESPIE

Arr. by Walter Green

All^o Marcia

Pub. by Gillespie - Green Music Pub. Co., Franklin, Ind.

Culver Black Horse Troop

D \flat Piccolo

MARCH

JOHN MARSHALL GILLESPIE

Arr. by Walter Green

All^o Marcia

Culver Black Horse Troop

E♭ Clarinet

MARCH

JOHN MARSHALL GILLESPIE

All^o Marcia

Arr. by Walter Green

Pub. by Gillespie-Green Music Pub. Co., Franklin, Ind.

Culver Black Horse Troop

Solo B \flat Clarinet

MARCH

JOHN MARSHALL GILLESPIE

All^o Marcia

Arr. by Walter Green

1st Cor. 9
Cl.

ff

1 2

ff

1 2

ff

mf

TRIO 10 SOLO *fz*

mf

Pub. by Gillespie-Green Music Pub. Co., Franklin, Ind.

Culver Black Horse Troop

MARCH JOHN MARSHALL GILLESPIE

Arr. by Walter Green

1st B \flat Clarinet
All^o Marcia

B \flat Cor.

Cl.

- Staff 1:** Starts with a first ending bracket labeled "1".
- Staff 3:** Includes a trill annotation (*tr*) and a first ending bracket labeled "1".
- Staff 4:** Contains a first ending bracket labeled "1" and a trill annotation (*tr*).
- Staff 8:** Includes a trill annotation (*tr*).
- Staff 9:** Contains a trill annotation (*tr*) and a first ending bracket labeled "1".

Pub. by Gillespie-Green Music Pub. Co., Franklin, Ind.

Culver Black Horse Troop

2^d & 3^d B \flat Clarinets

MARCH

JOHN MARSHALL GILLESPIE

All^o Marcia

Arr. by Walter Green

Pub. by Gillespie-Green Music Pub. Co., Franklin, Ind.

Culver Black Horse Troop

B \flat Bass or
3^d Trombone

MARCH JOHN MARSHALL GILLESPIE

Arr. by Walter Green

CLARINET All $\frac{10}{3}$ Marcia

Pub. by Gillespie-Green Music Pub. Co., Franklin, Ind.

Culver Black Horse Troop

B♭ Soprano Saxophone

MARCH

JOHN MARSHALL GILLESPIE

All^o Marcia

Arr. by Walter Green

Culver Black Horse Troop

E♭ Alto Saxophone

MARCH

JOHN MARSHALL GILLESPIE

All^o Marcia

Arr. by Walter Green

1

ff

Marcato Triumphal

ff

fz

Pub. by Gillespie-Green Music Pub. Co., Franklin, Ind.

Culver Black Horse Troop

B♭ Tenor Saxophone
All^o Marcia

MARCH

JOHN MARSHALL GILLESPIE

Arr. by Walter Green

ff

ff

Marcato Triumphant

fs *ff*

fs

Pub. by Gillespie - Green Music Pub. Co., Franklin, Ind.

Culver Black Horse Troop

E♭ Baritone Saxophone

MARCH

JOHN MARSHALL GILLESPIE

All^o Marcia

Arr. by Walter Green

fz *ff*

ff

Marcato Triumphant

fz *ff*

fz

Pub. by Gillespie - Green Music Pub. Co., Franklin, Ind.

Culver Black Horse Troop

Solo B♭ Cornet
(Conductor)

MARCH JOHN MARSHALL GILLESPIE

Arr. by Walter Green

All^o Marcia

Marcato

Cym. Dr. Bass

Bass

Bass Picc.

Marcato Triumphant

fff

fz

Pub. by Gillespie - Green Music Pub. Co., Franklin, Ind.

Culver Black Horse Troop

E♭ Cornet

All^o Marcia

MARCH

JOHN MARSHALL GILLESPIE

Arr. by Walter Green

SOLO

Pub., by Gillespie - Green Music Pub. Co. Franklin Ind.

Culver Black Horse Troop

1st B \flat Cornet

MARCH

JOHN MARSHALL GILLESPIE

All^o Marcia

Arr. by Walter Green

6 11

p *trm* *trm* *ff*

ff

trm *trm* *ff*

ff *Marcato Triumphant*

fz

Culver Black Horse Troop

2^d & 3^d B \flat Cornets

MARCH

JOHN MARSHALL GILLESPIE

All^c Marcia

Arr. by Walter Green

6
p

2

7

ff

ff

ff

ff

Marcato Triumphal

ff

ff

Culver Black Horse Troop

Trumpets in B \flat

MARCH

JOHN MARSHALL GILLESPIE

All^o Marcia

Arr. by Walter Green

- Staff 1: *ff* (fortissimo), first ending bracket with a '1' above it.
- Staff 2: *f* (forte), first ending bracket with a '1' above it.
- Staff 3: First ending bracket with a '1' above it, second ending bracket with a '2' above it.
- Staff 8: First ending bracket with a '6' above it, second ending bracket with an '11' above it, and *ff* (fortissimo) at the end.

Pub. by Gillespie - Green Music Pub. Co., Franklin, Ind.

Culver Black Horse Troop

1st E♭ Alto

MARCH JOHN MARSHALL GILLESPIE

All^o Marcia

Arr. by Walter Green

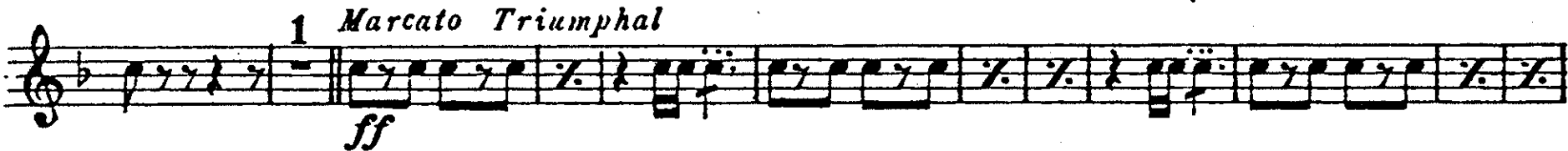
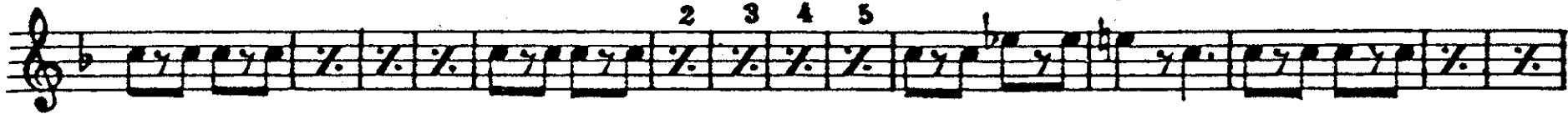

Culver Black Horse Troop

2^d E♭ Alto

MARCH

JOHN MARSHALL GILLESPIE

All^o Marcia

Arr. by Walter Green

Pub. by Gillespie-Green Music Pub. Co., Franklin, Ind.

Culver Black Horse Troop

1st & 2^d Trombones F

MARCH

JOHN MARSHALL GILLESPIE

All^o Marcia

Arr. by Walter Green

Pub. by Gillespie - Green Music Pub. Co., Franklin, Ind.

Culver Black Horse Troop

3^d Trombone F

MARCH

JOHN MARSHALL GILLESPIE

All^o Marcia

Arr. by Walter Green

ff

ff

Marcato
SOLO

Triumphal

ff

ff

Pub. by Gillespie - Green Music Pub. Co., Franklin, Ind.

Culver Black Horse Troop

1st & 2^d B \flat Tenors
All^o Marcia

MARCH

JOHN MARSHALL GILLESPIE

Arr. by Walter Green

Pub. by Gillespie-Green Music Pub. Co., Franklin, Ind.

Culver Black Horse Troop

Baritone F

MARCH JOHN MARSHALL GILLESPIE

All^o Marcia
3 *8va ad lib.*

Arr. by Walter Green

Pub. by Gillespie - Green Music Pub. Co., Franklin, Ind

Culver Black Horse Troop

Baritone

MARCH JOHN MARSHALL GILLESPIE

All^o₃ Marcia

Arr. by Walter Green

Marcato Triumphant

Culver Black Horse Troop

Basses

All^o Marcia

MARCH

JOHN MARSHALL GILLESPIE

Arr. by Walter Green

Staff 4: Continues the melodic line.

ff

fs

ff

ff

Marcato Triumphant

ff

2 3 4 5 6 7 8

2 3 4 5

fs

Pub. by Gillespie-Green Music Pub. Co., Franklin, Ind.

Culver Black Horse Troop

Drums

All^o Marcia

MARCH

JOHN MARSHALL GILLESPIE

Arr. by Walter Green

5

ff
Cym.

ff

ff

pp

TRIO SOLO

2 3 4 5

