

Cuirassier - Attaque.

CHARACTERISTIC PIECE.

Solo or 1st Bb Cornet.

R. Eilenberg.

CONDUCTOR

arr. by Theo. Moses.

All^o vivace.

261

Clar.

Solo-1st CORNET Conductor P.2

Second line of music for the Solo-1st Cornet part, continuing the melodic line.

Third line of music for the Solo-1st Cornet part, marked *Con fuoco.* and *ff* (fortissimo).

Fourth line of music for the Solo-1st Cornet part, marked *pp* (pianissimo).

Fifth line of music for the Solo-1st Cornet part, marked *p* (piano) and *ff* (fortissimo).

First line of music for the Clarinet part, marked *p* (piano).

Second line of music for the Clarinet part, marked *f* (forte).

Third line of music for the Clarinet part, marked *p* (piano).

Fourth line of music for the Clarinet part, marked *f* (forte).

Fifth line of music for the Clarinet part, marked *p* (piano).

Sixth line of music for the Clarinet part, marked *ff* (fortissimo).

Seventh line of music for the Clarinet part, marked *f* (forte).

Eighth line of music for the Clarinet part, marked *ff* (fortissimo).

Cuirassier - Attaque.

Piccolo

R. Eilenberg.
arr. by Theo. Moses.

All^o vivace.

261

Db Piccolo P.2.

Con fuoco.

Cuirassier - Attaque.

Oboe.

R. Eilenberg.
arr. by Theo. Moses.

All^o vivace.

261

Oboe P.2

1 Con fuoco.

Cuirassier-Attaque.

Bassoon.

R. Eilenberg.
arr. by Theo. Moses.

All^o Vivace.

261

Bassoon P. 2

Con fuoco.

Eleventh system of musical notation for Bassoon P. 2. The first staff has a *fz* dynamic, and the second staff continues the melodic line, ending with a first ending bracket.

Cuirassier-Attaque.

E♭ Clarinet.

R. Eilenberg.

Arr. by Theo. Moses.

All^o vivace.

2 6 1

12

p *f* *p*

p

f *p*

3

f *p*

f *p*

f *p*

mf *p*

2

f *p*

f

1

2

3

1

Con fuoco.

E^{\flat} Clarinet 2

Measures 1-9: *ff*, fingerings 2, 3, 4, 5, 6, 7, 8, 9.

Measure 10: *pp*, trill, accent.

Measures 11-10: *p* to *ff*, fingerings 3, 4, 5, 6, 7, 8, 9, 10.

Measures 11-14: *p*, trill, fingerings 4, 4.

Measures 15-18: *f*, fingerings 1, 1.

Measures 19-22: *p*, accents, fingerings 3, 3.

Measures 23-26: *f*, accents.

Measures 27-30: *ff*, trills, fingerings 1, 1.

Cuirassier - Attaque.

Solo or 1st B♭ Clarinet.

R. Eilenberg.

arr. by Theo. Moses.

All^o Vivace.

261

Solo or 1st Bb Clarinet

Con fuoco.

Cuirassier - Attaque.

2nd Bb Clarinet.

R. Eilenberg.
arr. by Theo. Moses.

All^o Vivo.

261

p *f* *p* *f* *p* *f* *p* *mf* *p* *mf* *f* *p* *f*

2nd Bb clarinet

1 *Con fuoco.*
ff

pp

p *ff*

p *p* *p*

f *p*

f *p*

ff

tr *tr*

fz

Cuirassier - Attaque.

3rd Bb Clarinet.

R. Eilenberg.
arr. by Theo. Moses.

261 *All^o vivace.*

Con fuoco.

3rd Bb Clarinet

Cuirassier- Attaque.

Soprano Saxophone.

R. Eilenberg.
arr. by Theo Moses

261 *All^o vivace.*

p *f* *p* *f* *mf* *p* *f* *mf* *p* *f*

SOPRANO SAXOPHONE

Con fuoco.

Cuirassier - Attaque.

Alto Saxophone,
or Solo E \flat Alto.

R. Eilenberg.
arr. by Theo. Moses.

All^o vivace.

261

p *p* *p*

p *f* *p*

f *p*

p *mf* *p*

f *p*

mf *p*

p *f*

ff

Con fuoco. 2 3 4 5 6 7 8 9

E♭ALTO SAX or Solo E♭ALTO

Cuirassier-Attaque.

Tenor Saxophone.

R. Eilenberg.
arr. by Theo. Moses.

261 *Allo vivace.*

p *f* *p* *f* *f* *p* *mf* *p* *f* *mf* *f* *p* *f* *Con fuoco.* *ff*

TENOR SAXOPHONE

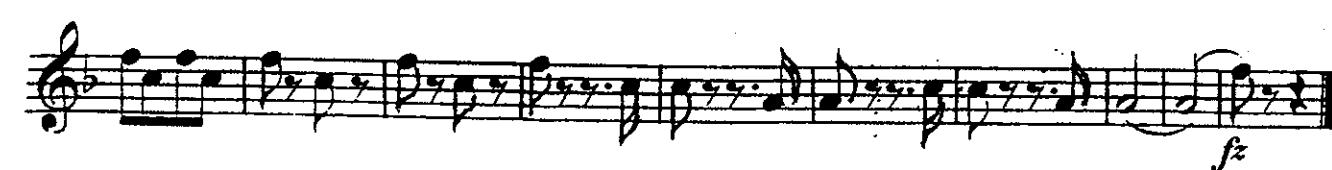
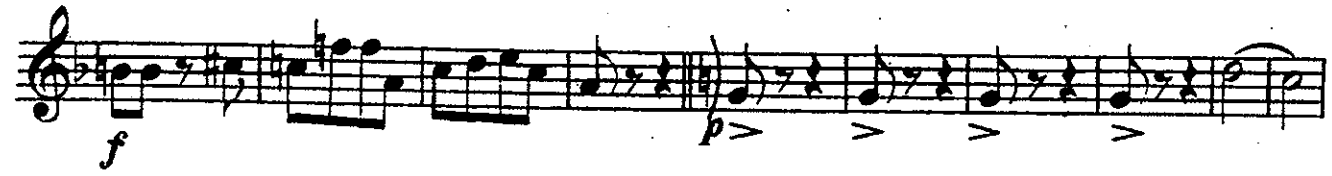

Cuirassier - Attaque.

Baritone Saxophone.

R. Eilenberg.
arr. by Theo. Moses.

All^o vivace.

261

p *p* *p*

p *f* *p*

f *p*

p *mf* *p*

f *f* *p*

f *f* *p* *f*

f *p* *f*

Con fuoco.

BARITONE SAXOPHONE

ff marcato.

pp p — ff

p

f p > > >

p — mf p — f

ff

fz

Cuirassier - Attaque.

CHARACTERISTIC PIECE.

Solo or 1st B \flat Cornet.

R. Eilenberg.

CONDUCTOR

All o vivace.

arr. by Theo. Moses.

261

Clar.

Solo-1st CORNET Conductor P. 2

Cuirassier- Attaque.

E^b Cornet.

CHARACTERISTIC PIECE.

R. Eilenberg.
arr. by Theo. Moses.

261 *All^o vivace.*

Clar.

E♭ CORNET
Con fuoco.

Cuirassier-Attaque.

2nd B^b Cornet.

R. Eilenberg.

arr. by Theo. Moses

All^o vivace.

261

f *f* *f*

p *f*

p

f *p*

f *p* *mf*

p *f*

f *p* *mf*

p *mf*

f

4

2nd Bb CORNET

2 3 4

f

Con fuoco.

ff

pp *p* *ff*

f *p*

f

p *mf* *p*

f *ff*

fz

Cuirassier-Attaque.

3rd B \flat Cornet.

All^o Vivace.

R Eilenberg,
arr. by Theo. Moses.

261

f *f* *f*

p *f*

p

f *p*

f *f*

p *mf* *p*

f *f*

p *mf* *p*

p *mf*

f *f*

f *f*

f *f*

3rd Bb CORNET

Con fuoco.

Cuirassier - Attaque.

Alto Saxophone,
or Solo E \flat Alto.

R. Eilenberg.
arr. by Theo. Moses.

261 *All^o vivace.*

p *p* *p* *f* *p* *f* *p* *f* *p* *mf* *p* *f* *p* *mf* *p* *f* *ff*

Con fuoco. 2 3 4 5 6 7 8 9

E♭ALTO SAX or Solo E♭ALTO

10
pp

4 5 6 7 8 9 10
p ff

f p

1
f

p > > > > > > > >

f p

mf p f ff

fz

Cuirassier- Attaque.

1st E \flat Alto.

R. Eilenberg.
arr. by Theo. Moses.

All^o. vivace.

261

1ST Eb ALTO

Cuirassier- Attaque.

2nd E \flat Alto.

R. Eilenberg.
arr. by Theo. Moses.

All^o vivace.

261

p *f* *p* *f* *p* *f* *mf* *p* *f* *mf* *p* *f* *mf* *p* *f* *mf* *p* *f* *mf* *p* *f*

2nd Eb Alto

Cuirassier-Attaque.

3rd & 4th Eb Alto.

R. Eilenberg.

arr. by Theo. Mosas.

261 *Allo vivace.*

3rd + 4th Eb Alto

- Staff 1: *f*
- Staff 2: *f*
- Staff 3: *ff* 2nd time *pp*, *ff*
- Staff 4: *f*
- Staff 5: *p*, *p*, *p*
- Staff 6: *f*, *p*
- Staff 7: *f*
- Staff 8: *mf*, *p*
- Staff 9: *f*
- Staff 10: *ff*
- Staff 11: *fz*
- Staff 12: *fz*

Articulations include accents, slurs, and fingerings (1, 2, 3, 4, 2, 3, 4, 2, 3, 4, 2, 3, 4, 5, 6, 7, 2, 3, 4, 5, 6, 7, 8).

Cuirassier - Attaque.

3rd Trombone
or B \flat Bass.

R. Eilenberg.
arr. by Theo. Moses.

All^o vivace.

261

f *f* *f*

p *f* *p*

f *p*

f *p* *f*

f *p* *f*

f *p* *f*

f *p* *f*

f *p* *f*

p cresc. *f*

3rd Trombone or Bb Bass

Con fuoco.

Eleventh staff of music, bass clef, key signature of two flats. It features a melodic line with a *fz* dynamic marking.

Cuirassier- Attaque.

Tenors.

R. Eilenberg.
arr. by Theo. Moses.

261 *All^o vivace.*

p *f* *p* *f* *p* *f* *p* *mf* *p* *f* *mf* *p* *mf* *f* *p* *cresc*

TENORS

Con fuoco

ff

pp

p *ff*

f *p* *p* *p*

p *f*

p *mf* *p*

ff

fz

Cuirassier- Attaque.

Baritone.

R. Eilenberg.

arr. by Theo. Moses.

All^o vivace.

Baritone ♩

Cuirassier - Attaque.

Baritone.

R. Eilenberg.

arr. by Theo. Moses.

All^o Vivace.

261

f *f* *f* *p*

f *p*

f *p*

f *f* *p* *mf* *p*

f

p *mf*

p *mf*

f

p *f*

Baritone 2:

Eleventh staff of music, bass clef, key signature of two flats, and a 7/8 time signature. It features a melodic line with eighth notes and rests, including some double and triple slurs.

Cuirassier - Attaque.

Basses.

R. Eilenberg.

arr. by Theo. Moses.

All^o vivace.

261

p *p* *p* *f* *f* *p* *mf* *f* *mf* *mf*

Basses

Cuirassier-Attaque.

Timpany in B \flat
Drums & Spurs.

R. Eilenberg.
arr. by Theo. Moses.

All^o vivace.
Timp.

261

Drums.

Spurs.

Drums.

Con fuoco. TIMPANY IN Bb - DRUMS & SPURS

