

# Cuba Libre Waltzes.

Solo Bb Corret.

INTRO.  
Andante.  
Altos.

A. R. SHAW.  
Arr. by G. D. Barnard.

273

Basses & Clars.

VALSE.  
SOLO.

rall. p

f

1 2 f

Clar.

p f

ff p Bar.

f p Bar.

# Cuba Libre Waltzes.

Piccolo.

INTRO.  
Andante.

VALSE.

A. R. SHAW.

273

14 2 1 1

rall.

1 1 2. 2.

f

8 8

ff

1 7 p

7

f

# Cuba Libre Waltzes.

Oboes.

INTRO.  
Andante.

A. R. SHAW.

273

14 2

VALSE.

rall. p

f

1 2

f

8

f ff

1 7

p

7

f

# Cuba Libre Waltzes.

Bassoons.

INTRO.  
Andante.

A. R. SHAW.

273

*p*

*rall.*

VALSE.

*p*

*f*

*f*

8

*f*

*ff*

*p*

4

*f*

*p*

# Cuba Libre Waltzes.

E♭ Clarinet.

INTRO.  
Andante.

VALSE.

A. R. SHAW.

273

14 2 1 8 1 8

*rall.* *p* *f* *ff* *p*

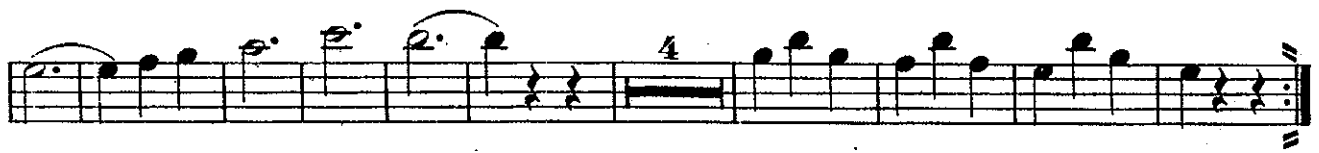

CODA.

# Cuba Libre Waltzes.

B♭ Bass  
or 3<sup>d</sup> Trombone.

~~CLARINET~~  
INTRO.

Andante.

A. R. SHAW.

273

*p*

VALSE.

*p*

*f*

*f*

8  
*f*

1 8  
*ff*

8  
*f*

# Cuba Libre Waltzes.

1st B♭ Clarinet.

INTRO.  
Andante.

A. R. SHAW.

273

*p*

VALSE.

*p* *rall.*

*trinu* *f*

*f*

*p*

*ff* *p*

CODA. Eb Clar.

Eleventh musical staff, featuring a *ff* (fortissimo) dynamic marking.

Twelfth musical staff, ending with a dynamic marking of *ff* (fortissimo).

# Cuba Libre Waltzes.

2<sup>d</sup> & 3<sup>d</sup> B $\flat$  Clarinets

INTRO.  
Andante.

A. R. SHAW.

273

*p*

*rall.*

VALSE.

CODA.

# Cuba Libre Waltzes.

2d & 3d B $\flat$  Cornets.

INTRO.

Andante.

A. R. SHAW.

273

16 VALSE.

CODA.

# Cuba Libre Waltzes.

1st & 2d Eb Altos.

INTRO.  
Andante.

A. R. SHAW.

273

*p* Solo

VALSE.

*rall.* *p*

*f*

*f*

*p* *f*

*ff*

*p*

*f* *p*

CODA.

# Cuba Libre Waltzes.

3d & 4th Eb Altos.

INTRO.  
Andante.

A. R. SHAW.

273

*p*

VALSE.

*rall.*

*f*

1 2  
*f*

*p* *f*

*ff*

*p*

*f* *p*

CODA.

# Cuba Libre Waltzes.

1<sup>st</sup> & 2<sup>d</sup> Trombones

or Tenors.  $\text{B}^{\flat}$

INTRO.

Andante.

A. R. SHAW.

273 *3d & 4th Altos.*

*p*

## VALSE.

*rall.* *p*

*f*

*f*

*3d & 4th Altos.*

*p* *f*

*ff* *p*

CODA.

# Cuba Libre Waltzes.

3<sup>d</sup> Trombone  
or B $\flat$  Bass.

INTRO.  
Andante.

A. R. SHAW.

VALSE.

CODA.

# Cuba Libre Waltzes.

1st & 2d B $\flat$  Tenors  
or Trombones.

INTRO.  
Andante.

A. R. SHAW.

273

3d & 4th Altos.

VALSE.

rall. p

f

3d & 4th Altos.  
p

ff p

f

*p*

*f*

8

*f*

*p*

*f*

*p*

*f*

1st Tenor.

*p*

*f*

CODA.

*p*

*f rit.*

*p*

*f*

*ff*

1

1

# Cuba Libre Waltzes.

B $\flat$  Bass   
or 3 $^d$  Trombone.

INTRO.  
Andante.

A. R. SHAW.

273 

VALSE.

# Cuba Libre Waltzes.

Baritone. 

INTRO.  
Andante.

A. R. SHAW.

273  *p* Bassoon.

VALSE.

 *rall.* *p* *f.* *f* *p* *fp*

*Solo.*  *mp*

CODA.

# Cuba Libre Waltzes.

Baritone.  $\text{b}$

INTRO.  
Andante.

A. R. SHAW.

Bassoon.

273 

VALSE.

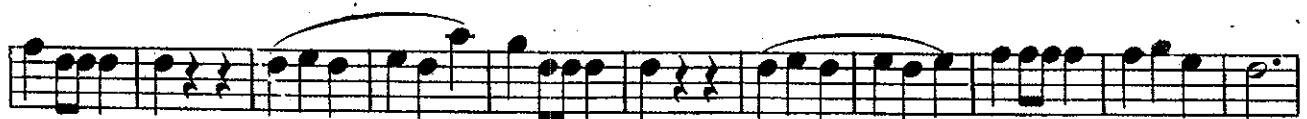

Solo.

CODA.

# Cuba Libre Waltzes.

Basses.

INTRO.  
Andante.

A. R. SHAW.

273

*p*

*rall.*

VALSE.

*p*

*f*

*f*

*p*

*ff* *p*

*f* *p*

CODA.

# Cuba Libre Waltzes.

Drums.

INTRO.  
Andante.

VALSE.

A. R. SHAW.

273

14 2 1 Tri. 1

rall. p

Dr.

f

1 2

f

8

1

ff

Tri. 8 Dr. Tri.

p f

4

