

Csokonay.

Hungarian Overture.

D \flat Piccolo.

Kèler Belá, Op. 139.
arr. by V. F. Safranek.

United States
Mil. Band J'l.

208. *Andante maestoso.*

ff *ff* *gva*

mf *f* *p*

Flute. **A** 2

tr *tr* 1

f *ff* **B** 1

Allegro. 18

f 1 **C** 24

D \flat Piccolo.

p

D
ff

Andante.
12
E
f

Tempo I.
2
f

p *f* *trm*

trm **E**
ff *p rit.*

Flute
Poco più lento.
24
F
p

G
ff

Csokonay. Hungarian Overture.

Flutes in C.

Kèler Belá, Op. 139.
arr. by V. F. Safranek.

United States
Mil. Band J'l.

208. *Andante maestoso.*

ff *ff*

mf *ff* *mf* **A** *Picc.*

tr *tr* *tr* **1** *p*

f *p* **B**

Allegro.

f **18**

C *Oboes.* *ad lib.* *p* *p*

Flutes in C.

Csokonay.

Hungarian Overture.

Oboes.

Kèler Belá, Op.139.
arr. by V. F. Safranek.

United States
Mil. Band J't

Andante maestoso.

208. *ff* *ff* *p*

p *f* *ff* *p*

A *p*

p *f* *p*

B *ff*

Allegro.

2 Solo. *p*

f *p*

2 *4*

2 *2* **D** *ff*

Oboes.

Andante. 12

f

Tempo I.

ff *p*

f *p*

Poco più lento. 5

Tempo I.

p *rit.* *p*

2 8

ff

Andante. 9

f

Tempo I.

mf *ff*

mf *ff* *p* *mf*

ff

mf

2

Csokonay.

Hungarian Overture.

E♭ Clarinets.

Kéler Belá, Op. 139.
arr. by V. F. Safranek.

United States
Mil. Band J'l. *Andante maestoso.*

208.

Ⓐ

Ⓑ

Allegro.

E♭ Clarinets.

E♭ Clarinets.

Tempo I.

Poco più lento.

Tempo I.

E♭ Clarinets.

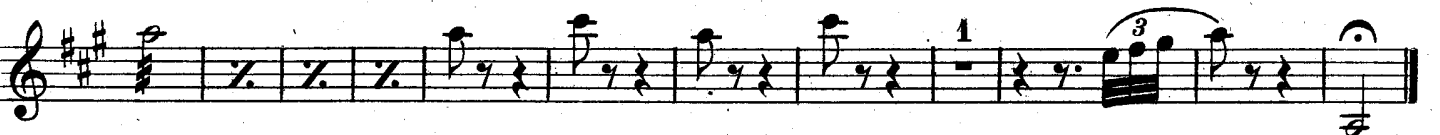
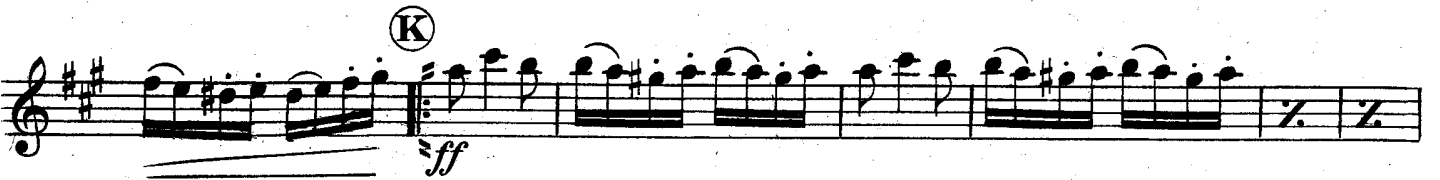

Csokonay.

Hungarian Overture.

E♭ Cornet.

Kéler Béla, Op.139.
arr. by V. F. Safranek.

United States
Mil. Band J'l. **Andante maestoso.**

208. *ff* *ff* *f*

(A) 14 (B) *ff*

Allegro.
18 *f* 1 (C) 32

(D) *ff*

Andante.
6

p *mf* *f* (E) 2

Tempo I.
f *p* 11

E♭ Cornet.

f (F) *ff*

Poco più lento. Tempo I.

p rit. 5 24 *p*

(G) 3

Andante.

6 *mf* 6 *f* (H)

Tempo I.

3 6 *ff* 6 (I) *ff* *p*

3 (K) *mf* *ff*

(L)

2

Csokonay.

Hungarian Overture.

Solo B \flat Clarinets.

Kèler Belá, Op.139.
arr. by V. F. Safranek.

United States
Mil. Band J'l. **Andanté maestoso.**

208. 

A 

B 

Allegro.

Solo B \flat Clarinets.

Solo B \flat Clarinets.

- Staff 7:** Continues the melodic line.
- Staff 8:** Continues the melodic line.
- Staff 9:** Continues the melodic line.

Solo B \flat Clarinets.

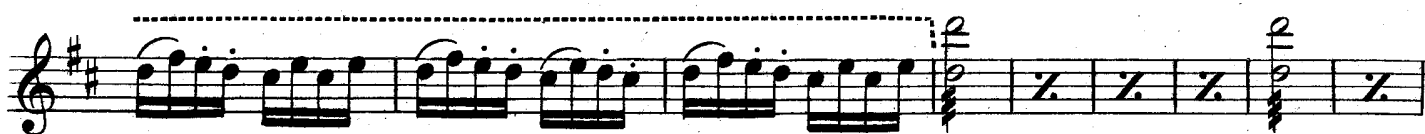
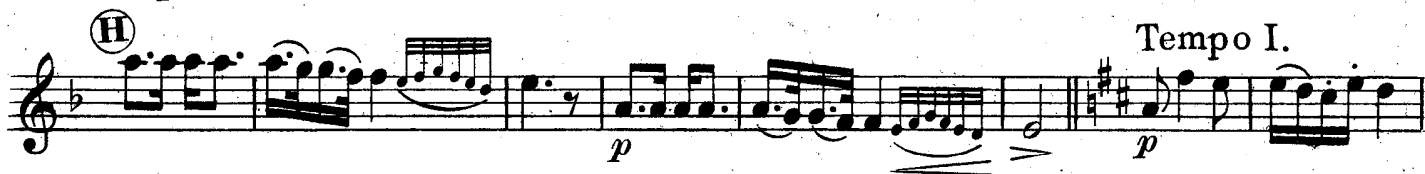

Csokonay.

Hungarian Overture.

1st B \flat Clarinets.

Kéler Belá, Op. 139.
arr. by V. F. Safranek.

United States
Mil. Band J'l.

Andante maestoso.

208. 

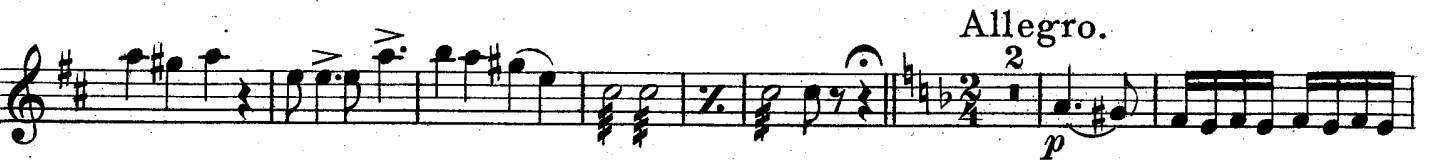

Allegro. 

1st B \flat Clarinets.

1st B \flat Clarinets.

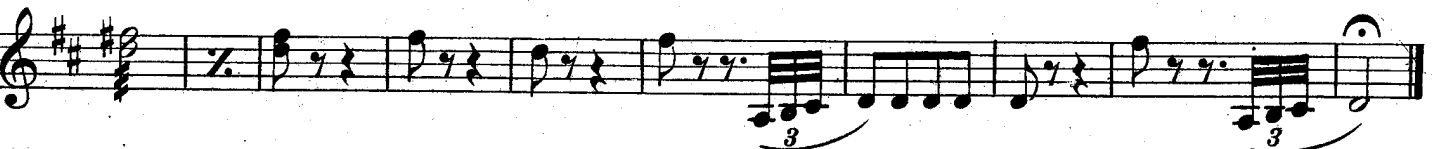
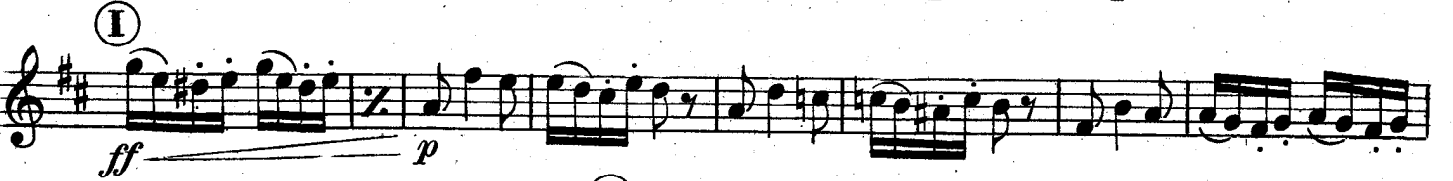
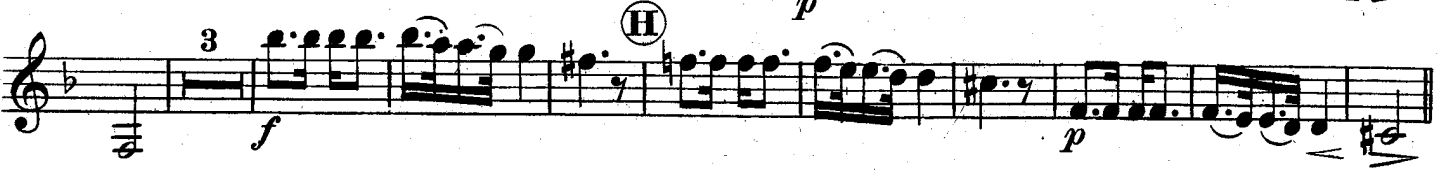
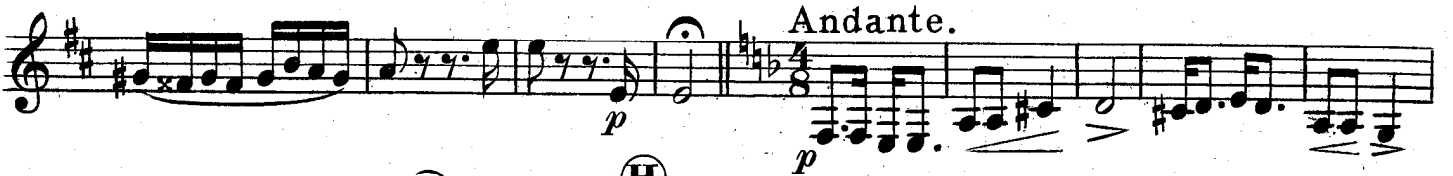

Csokonay.

Hungarian Overture.

2nd & 3rd B \flat Clarinets.

Kéler Belá, Op.139.
arr. by V. F. Safranek.

United States
Mil. Band J'l.

Andante maestoso.

208. 

A 

B 

Allegro.

2nd & 3rd B \flat Clarinets.

4
2nd & 3rd B \flat Clarinets.

2nd & 3rd B \flat Clarinets.

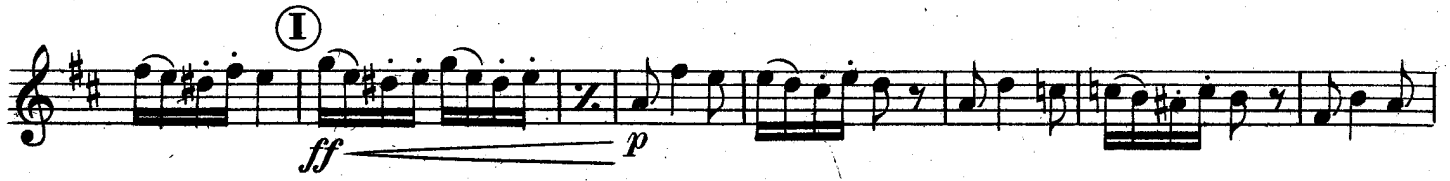

Csokonay.

Hungarian Overture.

Alto Clarinets.

Kèler Belá, Op. 139.
arr. by V. F. Safranek.

United States
Mil. Band J'l.

Andante maestoso.

208. 

A 

B 

Allegro.

C 

Alto Clarinets.

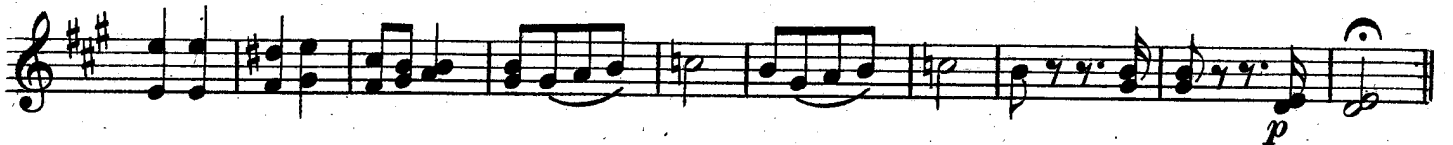
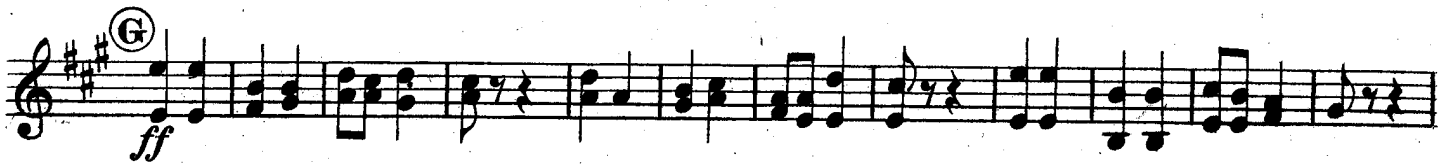

Csokonay.

Hungarian Overture.

Bass Clarinets.

Kèler Belá, Op.139.
arr. by V. F. Safranek.

United States
Mil. Band Fl.

Andante maestoso.

208.

ff > p ff > p

p f

(A) 6

f p

(B)

f p ff

f

Allegro.

p

p

(C)

f p

Bass Clarinets.

(D)

Andante.

(E)

Tempo I.

(F)

Poco più lento.

Tempo I.

Bass Clarinets.

ff

Andante.

p

f

Tempo I.

p

ff

ff

Csokonay.

Hungarian Overture.

Bassoons.

Kèler Belá, Op.139.
arr. by V. F. Safranek.

United States
Mil. Band Pt.
Andante maestoso.

208.

Allegro.

Bassoons.

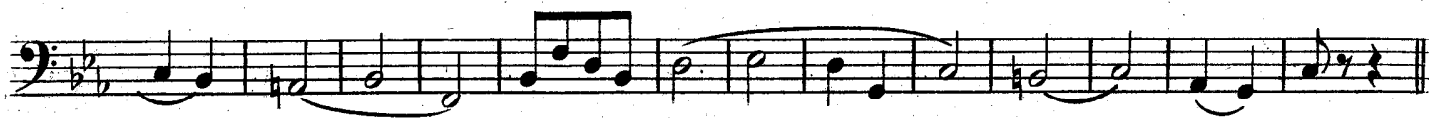

Andante.

Tempo I.

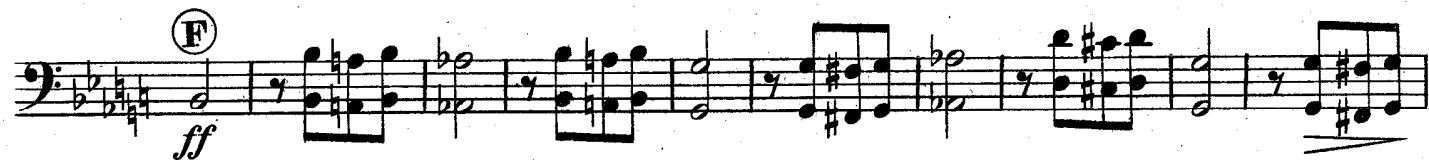

Poco più lento.

Tempo I.

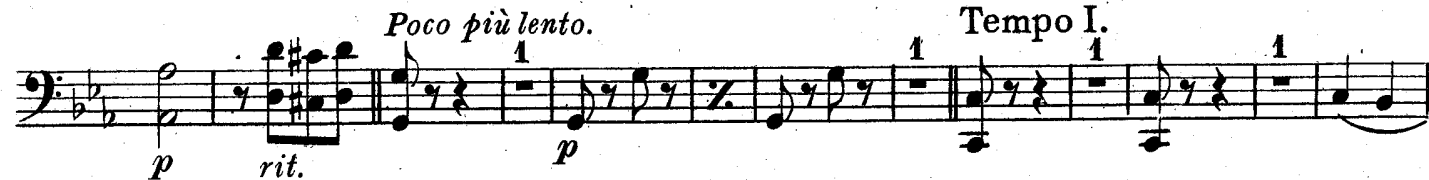

Bassoons.

1 *ad lib.* *obligato.*

⑥ *ff*

p

Andante. *p* *f* 3

⑧ *Bar.Sax.* *p*

Tempo I. 2 *p* *ff* *p* ① *ff*

p

⑨ *ff*

⑩

3 3

Csokonay.

Hungarian Overture.

Soprano Saxophone.

Kèler Belá, Op.139.
arr. by V. F. Safranek.

United States
Mil. Band J'l.

Andante maestoso.

208.

ff ff p

3 p f ff pp

mf p

p ff

A B

1 3 4 11

Allegro.

6 4 p p f

1 C 8 p

2 2

Soprano Saxophone.

① *ff*

Andante. 12

② *f*

Tempo I. *f* *p*

f

③ *ff* *p rit.*

Poco più lento. 5 Tempo I. 16 *p*

④ *ff*

Soprano Saxophone.

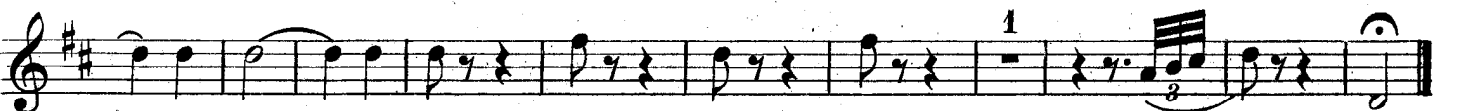
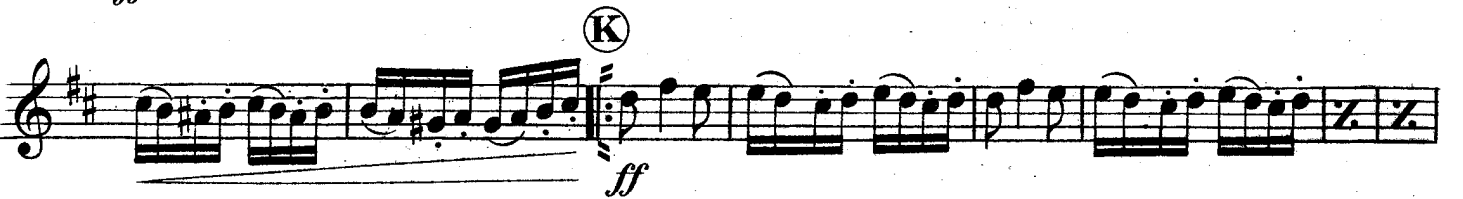
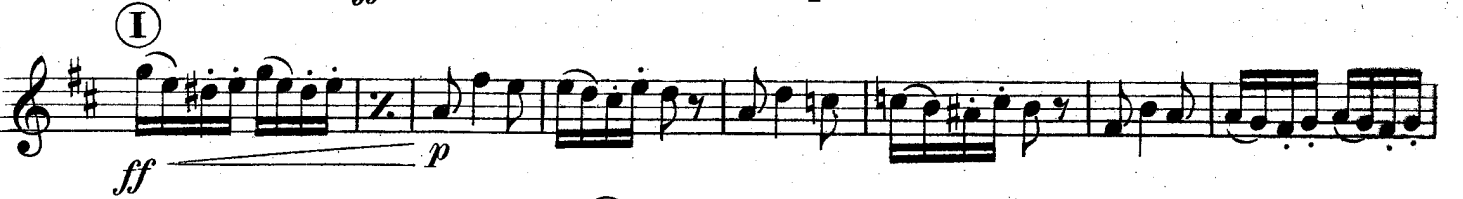
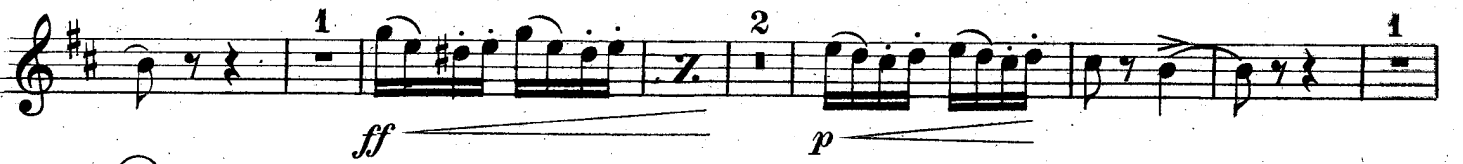

Csokonay.

Hungarian Overture.

Alto Saxophones.

Kéler Belá, Op. 139.
arr. by V. F. Safranek.

United States
Mil. Band J'l. *Andante maestoso.*

208. Musical staff 1: Treble clef, C major, 2/4 time. Starts with a fortissimo (ff) dynamic, followed by piano (p) and another fortissimo (ff).

Alto Saxophones.

Tenor Saxophones.

Csokonay.

Baritone Saxophone.

Hungarian Overture.

Kéler Belá, Op. 139.

arr. by V. F. Safranek.

United States
Mil. Band J'i.

Andante maestoso.

208.

ff *p* *ff* *p*

p *f* *ff*

p *ff*

Allegro.

p *f* *p*

p *f*

ff

Andante.

p *f*

p *f*

p *f*

Tempo I.

Baritone Saxophone.

f

F

ff

Poco più lento.

p rit.

p

Tempo I.

p

G

ff

Andante.

p

p

H

f

Tempo I.

p

ff

p

I

ff

p

K

ff

L

3

3

Csokonay.

Carl Fischer Edition.

Hungarian Overture.

Solo B \flat Cornets.

Small Band \$2.50 Saxophone parts 50¢

Full Band \$3.00 (less Saxophones.)

Kéler Belá, Op.139.

arr. by V. F. Safranek.

United States
Mil. Band J'l.

Andante maestoso. (♩ = 63)

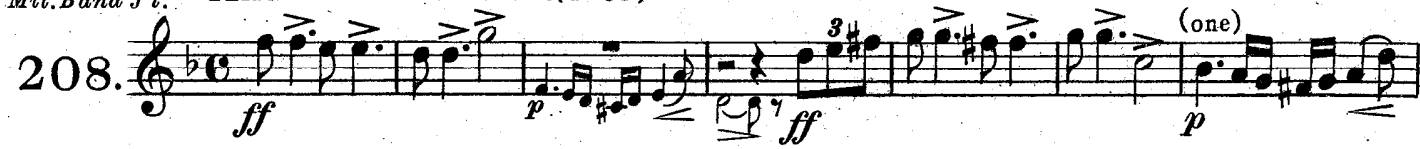
208. 

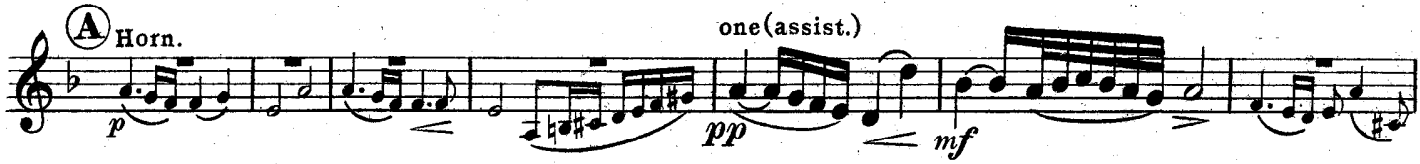

A Horn.  one (assist.)

Cl. 

B 

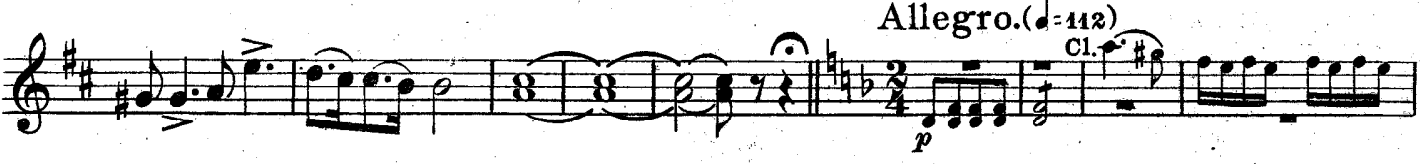

Allegro. (♩ = 112)  Cl.

C 

Solo B \flat Cornets.

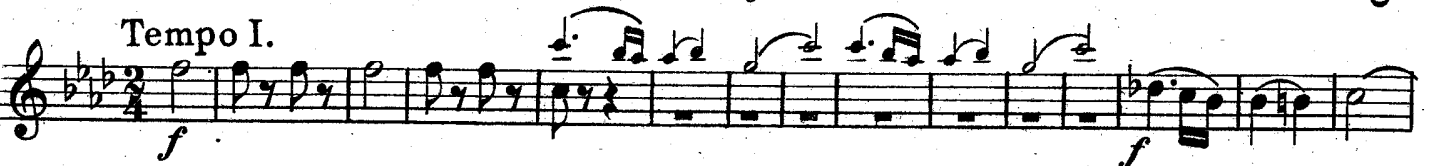
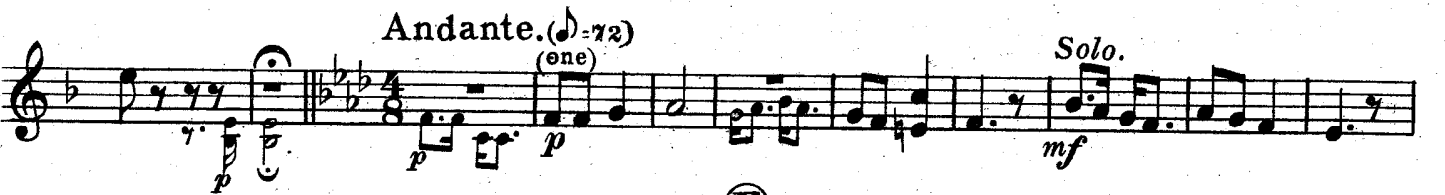

Solo B \flat Cornets.

8va ad lib...

ff

Andante.

Solo.

Tempo I.

ff

ff

L

Csokonay.

Hungarian Overture.

1st B \flat Cornet.

Kéler Béla, Op. 139.
arr. by V. F. Safranek.

United States
Mil. Band J'l.

Andante maestoso.

208.

ff *ff* *p* *p* *f* *p* *mf*

1st Cl. 4

(A) 4 3 1 1

(B) *ff* 3 3

Allegro. 6

8 1 (C) 2 Solo. 1

Oboe. *p*

2 2 (D) *ff*

Andante. 1 1

6 (E) *f* 2

1st B \flat Cornet.

Tempo I.

Tempo I.

Andante.

Csokonay.

Hungarian Overture.

2nd & 3rd B \flat Cornets.

(B \flat Trumpets.)

Kéler Belá, Op. 139.

arr. by V. F. Safranek.

United States
Mil. Band Pl.

Andante maestoso. 2

1 2nd Cl. 4

208. 

Allegro.

Andante.

2nd & 3rd B \flat Cornets.

Tempo I.

3 Ob.

ff *p* *f*

F

ff *Poco più lento*

1 *Soli.* 1

Tempo I.

4 6 2 2

p *p* *mf* *pp*

G

mf *ff*

Andante.

6

f

H 2 *Soli.*

mf

Tempo I.

(one)

p(one) *p* *ff* *p*

I

K *p*

L

2

Csokonay.

Hungarian Overture.

1st & 2nd E \flat Horns.

Kèler Belá, Op. 139.
arr. by V. F. Safranek.

United States
Mil. Band J'l. *Andante maestoso.*

1st & 2nd E \flat Horns.

1st & 2nd E \flat Horns.

Tempo I.

Andante.

Csokonay. Hungarian Overture.

3rd & 4th E^b Horns.

Kèler Belá, Op.139.
arr. by V. F. Safranek.

United States
Mil. Band J'i.

Andante maestoso

3rd

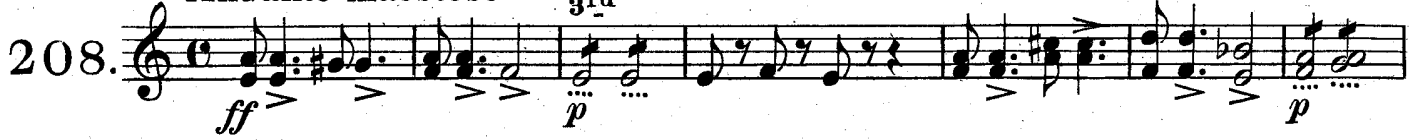
208. 

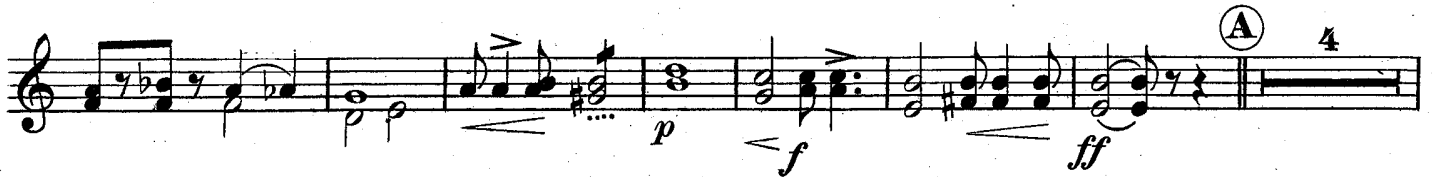
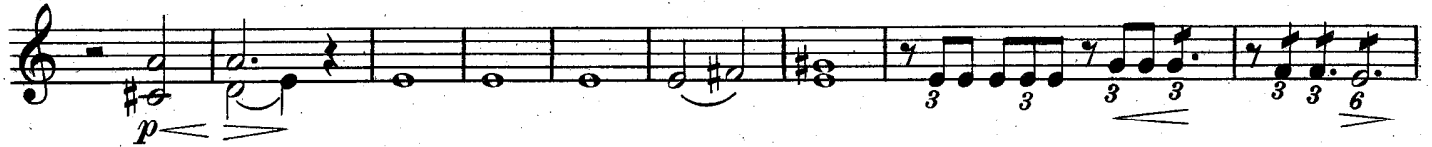

Allegro.

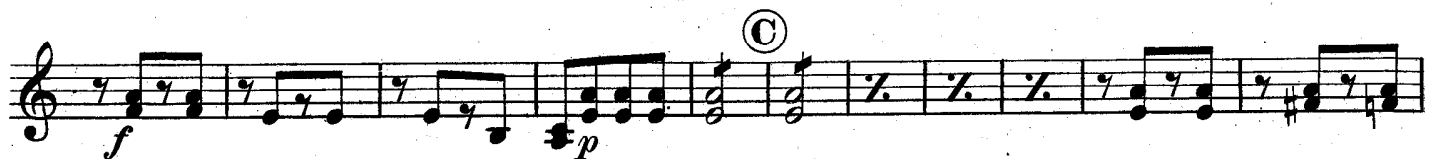

3rd & 4th E \flat Horns.

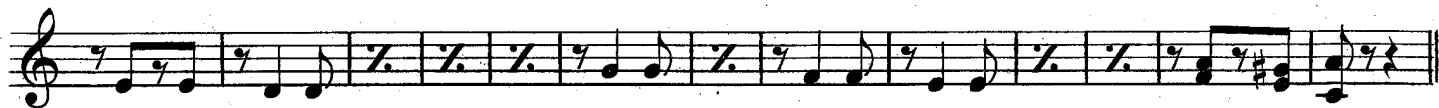

Andante.

Tempo I.

Poco più lento.

Csokonay. Hungarian Overture.

1st & 2nd Tenors

Kèler Belá, Op.139.
arr. by V. F. Safranek.

United States
Mil. Band Fl.

Andante maestoso.

208.

ff *ff* *mf* *ff*

p *p* *mf* *ff*

p *mf*

Allegro.

3rd & 4th Horns.

p

p

f *p* *p*

p

ff

p

Andante.

p

Bassoon.

1st & 2nd Tenors

Tempo I.

f **E** *f*

p *f*

F *ff*

Poco più lento. **Baritone.** *1* **Tempo I.**

p *rit.* *p* *p*

1 **1st** *p* *2* *2*

G *ff*

Andante. *f*

H *Sax.* **Tempo I.** *p* *mf* *ff*

3 *2* **I** *mf* *ff* *p*

K *ff*

L

2

Csokonay.

Hungarian Overture.

1st & 2nd Trombones

Kèler Belá, Op. 139.
arr. by V. F. Safranek.

United States
Mil. Band Pl.
208.

Andante maestoso.

ff *ff* *mf* *ff*

Allegro.

p *p* *mf* *ff*

p

f *p*

p

ff

p

Andante.
Bassoon.

p *p*

1st & 2nd Trombones

Tempo I.

Csokonay.

Hungarian Overture.

Baritone 

Kèler Belá, Op. 139.
arr. by V. F. Safranek.

United States
Mil. Band J't.

Andante maestoso.

208. 

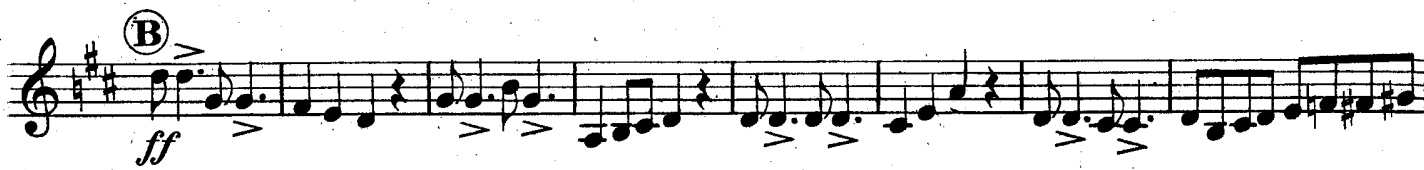

Allegro.

Baritone

Andante.

Tempo I.

Poco più lento.

Tempo I.

Baritone

2 3rd Tromb. 1

ⓐ

Andante.

2 Solo.

Tempo I.

ⓗ

2 2 ⓐ

ⓑ

ⓓ

Csokonay.

Hungarian Overture.

Baritone ♭:

Kèler Belá, Op. 139.
arr. by V. F. Safranek.

Andante maestoso.

United States
Mil. Band Pt.

208.

Allegro.

Baritone ♫:

Andante.

Tempo I.

Poco più lento.

Tempo I.

Baritone ♭:

2 3rd Tromb. 1

ⓐ

ff

Andante.

Solo.

mf *f*

ⓑ

Tempo I.

3 2

p *ff*

2 2

p *ff* *p*

ⓐ

ⓑ

ff

ⓐ

3 3

Csokonay.

Hungarian Overture.

Basses.

Kèler Belá, Op. 139.
arr. by V. F. Safranek.

United States
Mil. Band J'l.

Andante maestoso.

208.

Allegro.

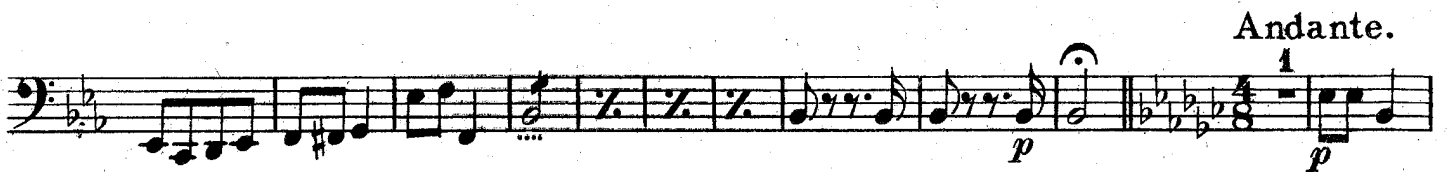

Andante.

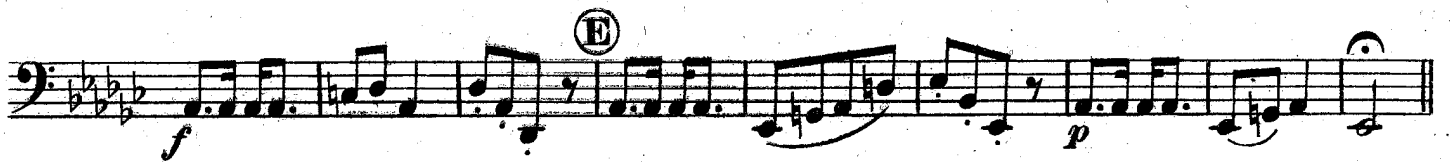

Tempo I.

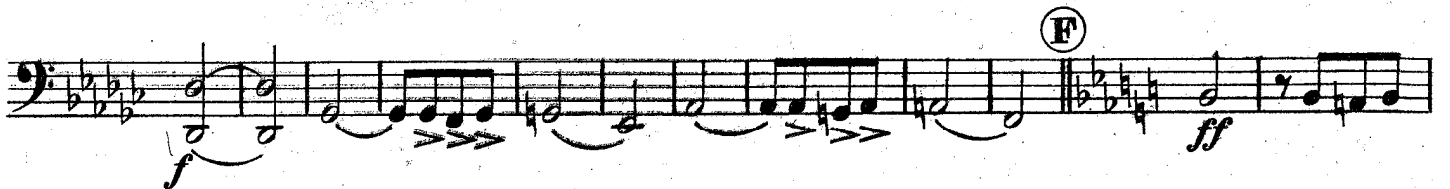

Poco più lento.

Basses.

Tempo I.

Csokonay.

Hungarian Overture.

B \flat Bass $\text{\textcircled{f}}$.

Kèler Belá, Op. 139.
arr. by V. F. Safranek.

United States
Mil. Band J $\text{\textcircled{f}}$.

208. *Andante maestoso.*

ff *p < ff*

p < mf *ff*

ff *p < ff*

Allegro.

p *f*

p *ff*

p *ff*

Andante.

p *f*

B \flat Bass tr .

Tempo I.

8

Poco piu lento. Tempo I.

Andante.

6

Tempo I.

Csokonay.

Hungarian Overture.

Drums.

Kèler Belá, Op.139.
arr. by V. F. Safranek.

Andante maestoso.

United States
Mil. Band Pl.

208.

Drums.

Tempo I.

8 *p cresc.* *p mf*

F *ff* *mf p rit.* 5 *Poco più lento.*

Tempo I.

Trgl.

p 16

ff **G** *f* 7

ff *f* 9 *Andante.*

f **H** 3 *Tempo I.* 6 *ff* 6

ff **I** 7 *mf* **K** *ff* *f*

L *f*

f 2

Csokonay.

Hungarian Overture.

Tympani in C & G.

Kèler Belá, Op. 139.
arr. by V. F. Safranek.

United States *Andante maestoso.*
Mil. Band Pl.

208. *ff* *pp* *p* 2

p *mf* *f* *p* *p* 3 9

ff 3

Allego. 11 *Solo.* *mf* *p* *mf* 1 2

p *ff* 1 4 25 2

f 2 6

Change C to B \flat .

Tympani in C & D.

Andante. 15 **(E)** 5 *f* Tempo I. 18 **(F)** 4

Change B \flat to C.

f *Poco più lento.* 1 1 2 *rit.* *p* Tempo I. 1 4 *p*

5 *p* 16 **(G)** *f* 2

2 2 1 *p=f* *p=f*

Andante. 4 *p < >* 3 *f* **(H)** *pp*

Tempo I. 6 *f* *p* 5 **(I)** *f* *p*

(K) 6 *p < f*

(L)