

Solo B $\flat$  Cornet

Crown Diamonds

OVERTURE

*Revised Edition*

*Carl Fischer Edition.*

United States  
Mil. Band J $\dot{t}$ . Andante.

D.F.E.AUBER.  
arr. by M.C. Meyrelles

20. *pp*

All<sup>o</sup>

*tr*

1 2

1 2

# SOLO B $\flat$ CORNET.

- Staff 4: Continuation of the melodic line.
- Staff 5: Continuation of the melodic line.
- Staff 7: Continuation of the melodic line.
- Staff 10: Continuation of the melodic line.

# SOLO B $\flat$ CORNET.

*All<sup>o</sup>*  
*ff*

*f*

*p*

*tr*

*mf*

*Piu mosso.*  
*ff*

*Presto.*  
*ff*

1st B♭ Cornet

Crown Diamonds

OVERTURE

United States  
Mil. B'd. *Al. Andante.*

D. F. E. AUBER.  
arr. by M. C. Meyrelles.

20. *pp*

*Allo*  
*p*  
*p*  
*mf*  
*Allo*  
*ff*  
*p*

# 1<sup>ST</sup> B $\flat$ CORNET.

*ff*

*p*

*All<sup>o</sup>*  
*f*

*f*

*p*

*tr*

*tr*

*tr*

*tr*

*mf*

*Più mosso.*

*ff*

*Presto.*

2nd B $\flat$  Cornet

Crown Diamonds

OVERTURE

D. F. E. AUBER.

arr. by M. C. Meyrelles.

United States  
Mil Band Journ.  
And<sup>te</sup>

20

pp

Allo

p

1

2

8

p

16

1

2

mf

1

2

Allo

ff

# 2<sup>ND</sup> B $\flat$ CORNET.

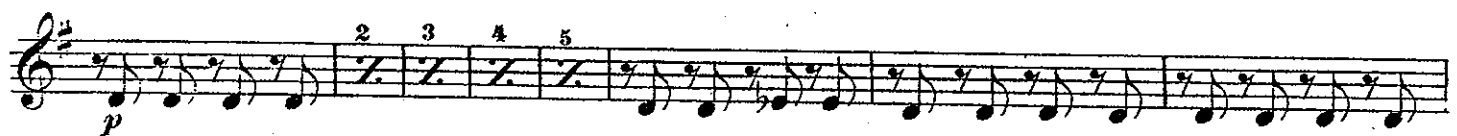

# "Crown Diamonds"

3<sup>rd</sup> B♭ Cornet.

OVERTURE.

D.F.E. AUBER.

arr. by M.C. Meyrelles.

United States  
Mil. Band Jour'l. *Andante.*

20 19 10 2 2

*pp* *p* *p*

1 2 8 *p*

16 1 11 2 *mf*

*Allo* *ff*

*p* *ff* *ff* *f*

16 16 16 *mf* 1 2 16

*Piu mosso.* *ff* *ff* *Prestissimo.*

1st E $\flat$  Alto

# Crown Diamonds

OVERTURE

D. F. E. AUBER.

arr. by M. C. Meyrelles.

United States  
Mil. Band Jour'l.

20. *Andte*  
*p*

*Allo*  
*p*

*mf*

# 1<sup>ST</sup> E<sub>b</sub> ALTO.

All<sup>o</sup>

*ff*

*p*

*ff*

*p*

All<sup>o</sup>

*ff*

*f*

*p*

*mf*

*ff*

*Più mosso*

*Presto.*

*ff*

# Crown Diamonds

## OVERTURE

2nd Eb Alto

D.F.E. AUBER.

arr. by M. C. Meyrelles.

United States  
Mil. Band Jour'n.

Andante.

20.

*pp*

*p*

*Allo*

*p*

*p*

*mf*

*mf*

*Allo*

*ff*

*ff*

# 2<sup>ND</sup> Eb ALTO.

3rd Eb Alto

# Crown Diamonds

OVERTURE

D. F. E. AUHER.

arr by M. C. Meyrelles.

United States  
Mil. Band Jour'l.

Andte

20

*pp*

*p*

*p*

*p*

*mf*

*ff*

Allo

1 2

1 2

1 2

1 2

3 4 5 6

# 3RD E $\flat$ ALTO.

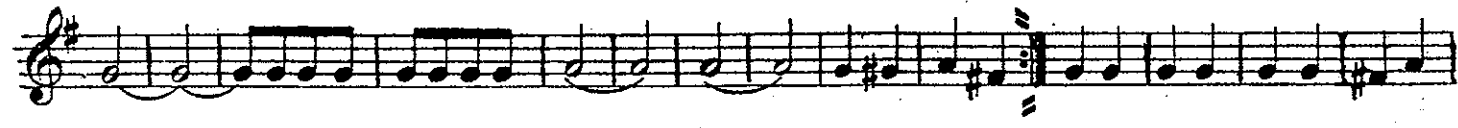

1st Trombone

Crown Diamonds

D.F.E. AUBER.

OVERTURE

arr. by M. C. Meyrelles.

United States

Andte

Mil. Band Jour'l.

20.

2nd Trombone

Crown Diamonds

OVERTURE

D.F.E. AUBER.

arr. by M.C. Meyrelles.

United States  
Mil. B'd. J. And.<sup>te</sup>

20

pp

Allo

pp

mf

ff

Allo

ff

Allo

ff

Più mosso.

ff

Fresto.

Bass Trombone

# Crown Diamonds

## OVERTURE

D.F.E. AUBER:

arr. by M.C. Meyrelles.

United States  
Mil. B'd. J. And<sup>te</sup>

CLARINET

20 

**All<sup>o</sup>** 

**All<sup>o</sup>** 

# BASS TROMBONE.

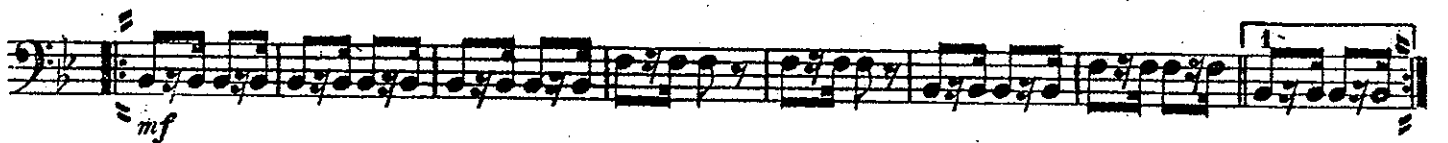

1st Bb Tenor &

Crown Diamonds

OVERTURE

D.F.E. AUBER.

arr. by M.C. Meyrelles

United States  
Mil. Bd. J.

Andte

20

pp

Allo

pp

p

ff

pp

ff

pp

Allo

pp

ff

ff

mf

Piu mosso.

Presto.

2nd B $\flat$  Tenor  $\text{tr}$

Crown Diamonds

D. F. E. AUBER.

OVERTURE

arr. by M. C. Meyrelles.

United States  
Mil. B'd. J'l.  
Andte

20  $\text{pp}$   $\text{Allo}^o$  3

3

$\text{pp}$

$\text{Allo}^o$  3

3

$\text{pp}$

$\text{p}$

1 2

$\text{mf}$

$\text{ff}$

$\text{pp}$

$\text{ff}$

$\text{pp}$

$\text{Allo}^o$

$\text{f}$

1 2

$\text{p}$

4 1 2

$\text{mf}$

1 2 Piu mosso.

Presto.

Baritone  $\text{F}$

Crown Diamonds

D.F.E. AUBER.

OVERTURE

arr. by M.C. Meyrelles.

United States  
Mil Band Jour'l.  
And<sup>te</sup>

20

*p*

All<sup>o</sup>

*p*

*mf*

All<sup>o</sup>

*ff*

# BARITONE

4

*ff*

All<sup>o</sup>

*f*

Più mosso.

Fresto.

*ff*

Baritone  $\text{tr}$

# Crown Diamonds

OVERTURE

D. F. E. AUBER.

arr. by M. C. Meyrelles.

United States

*Andante.*

Mil. Band Jour'l.

20.

*p*

*Allo?*

*p*

*Allo?*

*ff*

# BARITONE

4

*p*

*ff*

*p*

All<sup>o</sup>

*f*

*p*

*mf* Più mosso.

Presto.

*ff*

# Crown Diamonds

## OVERTURE

Tuba

D.F.E.AUBER.

arr. by M.C.Meyrelles.

United States Andante.

Mil. Band Jour'l.

20. *pp*

5

All<sup>o</sup> *p*

1 2

1 2

1 2

1 2

1

2

1

2 All<sup>o</sup> *ff*

1

# TUBA.

*p*

*ff*

*p*

All<sup>o</sup>

*f*

*p*

*p*

*ff* Più mosso.

Presto.

# Crown Diamonds

## OVERTURE

D.F.E. AUBER.

arr. by M.C. Meyrelles.

### Side Drum

United States  
Mil. B'd. J'l. Andante.

20 22 1 4 All° 8

pp

3 16 Triang.

Dr. pp 2 3 4 5 6 Triang. 3 4 5 6 7 4

Dr. 1

1<sup>2</sup> All° ff

12 ff

12 All° 9 ff

1 2 Triang. Dr. p

Triang. 3 4 5 6 7 4

4 Dr. 1

1<sup>2</sup> Più mosso. ff

2 3 4 5 6 7 8 Presto.

# Crown Diamonds

## OVERTURE

### Bass Drum

D.F.E. AUBER.

arr. by M. C. Meyrelles.

United States  
Andante.

Mil. Band Journl.

33

All<sup>o</sup>

18

16

16

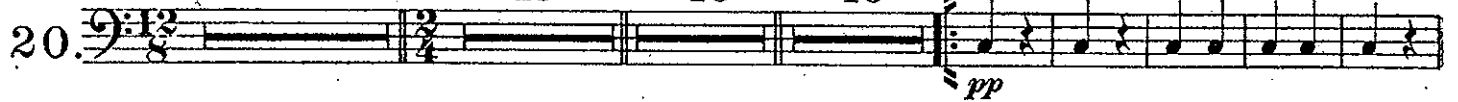
20. 

<sup>2.</sup>  
All<sup>o</sup>  

All<sup>o</sup>  

Presto.  
