

Solo B^b Cornet. THE COURTIER MARCH.

G. E. HOLMES.

356

ff *Bass.*
mf *sym. mf*
ff *cym.*
p *p. ff p.* *Trio. %*
Solo. *Drum Solo.*
%

Copyright MCMVI, by C. L. Barnhouse, Oskaloosa, Iowa.

Price, Full Band 50c. D. S.

Piccolo.

THE COURTIER MARCH.

G. E. HOLMES.

356

Trio.

The Trio section begins with a new key signature of two sharps (F# and C#) and a 3/4 time signature. It consists of five staves. The top staff is in treble clef and features a melody with a dynamic marking of *p*. The second staff is in bass clef. The third and fourth staves are in bass clef and contain accompaniment. The fifth staff is in bass clef and contains accompaniment. The section includes a measure rest of 15 measures and several *Sua* markings. The Trio section ends with a double bar line and repeat signs.

O Piccolo & Flute

THE COURTIER MARCH.

G. F. HOLMES.

THE COURTIER MARCH.

G. E. HOLMES.

Oboe.

356 *ff*

mf *ff* *mf*

ff *ff*

ff *ff* *p*

Trio. *p-f*

ff

C. L. Barnhouse, Oskaloosa, Iowa.

D. S.

E^b Clarinet.

THE COURTIER MARCH.

G. E. HOLMES.

356

Trio.

The Trio section begins on the fifth staff. It is marked with a dynamic of *ff*. The music is written in a single melodic line. The first measure is marked with a dynamic of *ff*. The second measure has a *mf* marking. The system concludes with a double bar line and repeat signs. The Trio section continues for several measures, with some measures marked with a dynamic of *ff*. The section concludes with a double bar line and repeat signs.

1st B^b Clarinet.

THE COURTIER MARCH.

G. E. HOLMES.

356

C. L. Barnhouse, Oskaloosa, Iowa.

2^d & 3^d B^b Clar. THE COURTIER MARCH.

G. E. HOLMES.

356

mf

ff

mf

ff

Trio.

p

4

3

Soprano
Saxophone.

THE COURTIER MARCH.

G. E. HOLMES.

356 

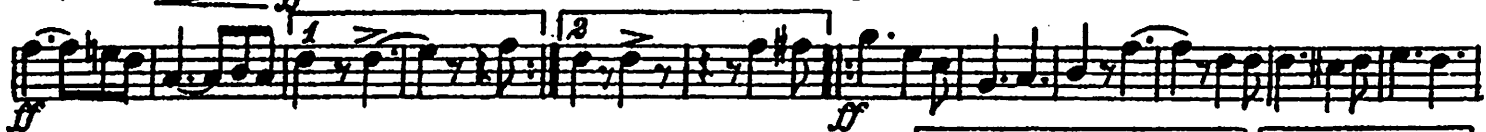
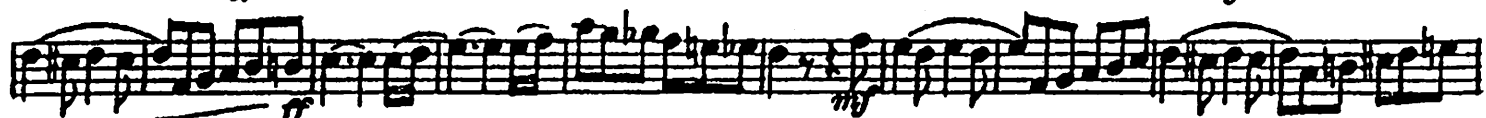

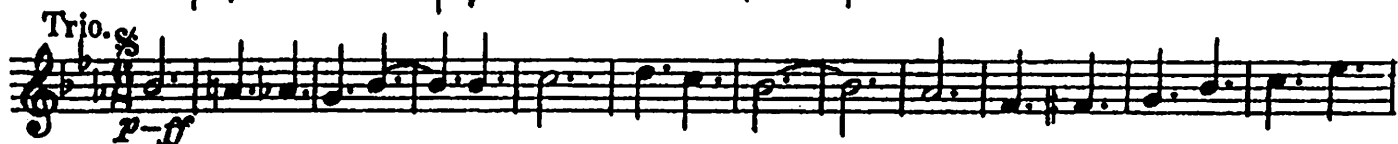
Trio. 

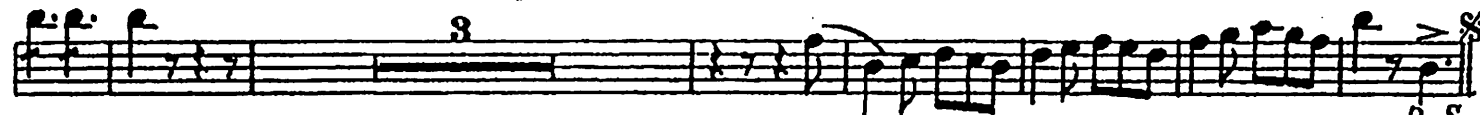

C. L. Barnhouse, Oskaloosa, Iowa.

D. S.

E^b Alto
Saxophone.

THE COURTIER MARCH.

G. E. HOLMES.

356 

Trio.

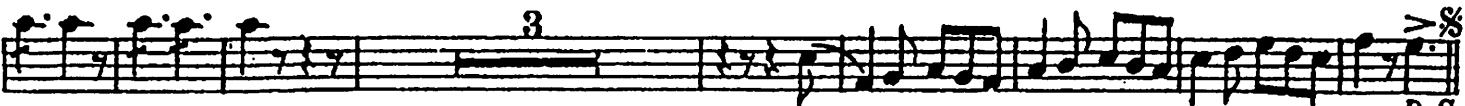
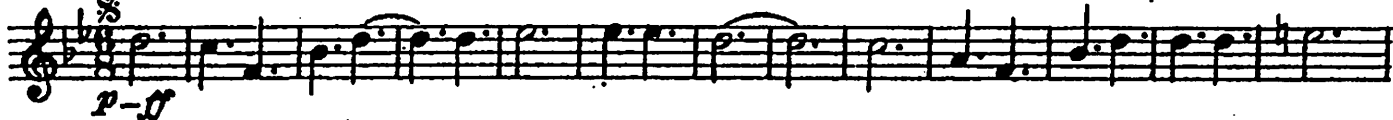

C. L. Barnhouse, Oskaloosa, Iowa.

D. S.

B^b Tenor
Saxophone.

THE COURTIER MARCH.

G. E. HOLMES.

356

ff
mf
ff
Trio.
p
ff
ff
ff
ff
ff

C. L. Barnhouse, Oskaloosa, Iowa.

Baritone
Saxophone.

THE COURTIER MARCH.

G. E. HOLMES.

356

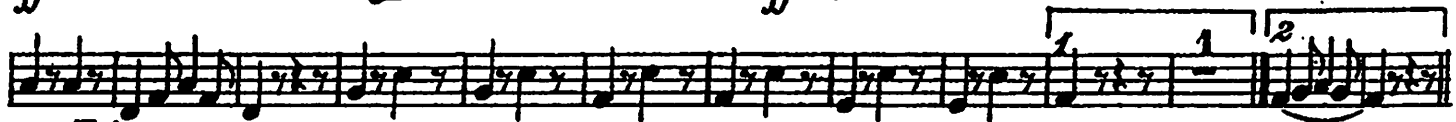
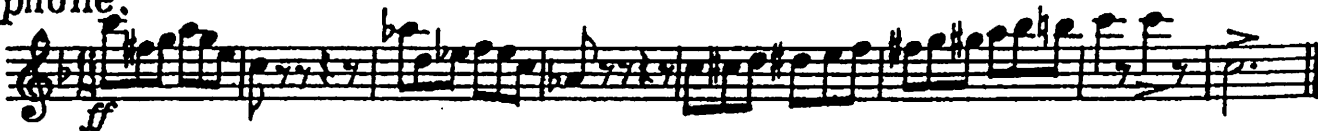

Trio.

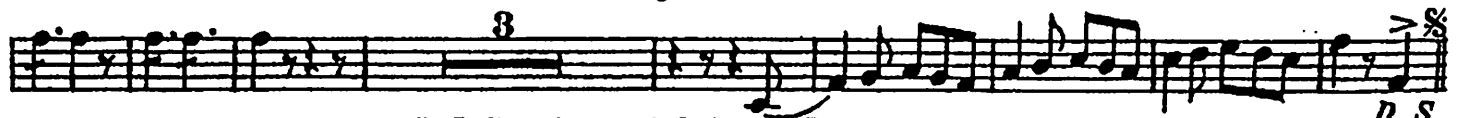

C. L. Barnhouse, Oskaloosa, Iowa.

D. S.

E^b Cornet.

THE COURTIER MARCH.

G. E. HOLMES.

356

C. L. Barnhouse, Oskaloosa, Iowa.

D. S.

Solo B^b Cornet.

THE COURTIER MARCH.

G. E. HOLMES.

356

mf *f* *Bass.* *cym.* *mf* *cym.* *ff* *Trio.* *p* *ff* *p.* *Bass.* *Solo.* *Drum Solo.* *y*

Copyright MCMVI, by C. L. Barnhouse, Oskaloosa, Iowa.

Price, Full Band 50c. D. S.

1st B^b Cornet.

THE COURTIER MARCH.

G. E. HOLMES.

356 

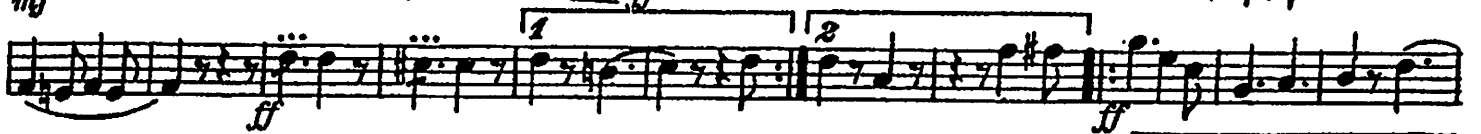

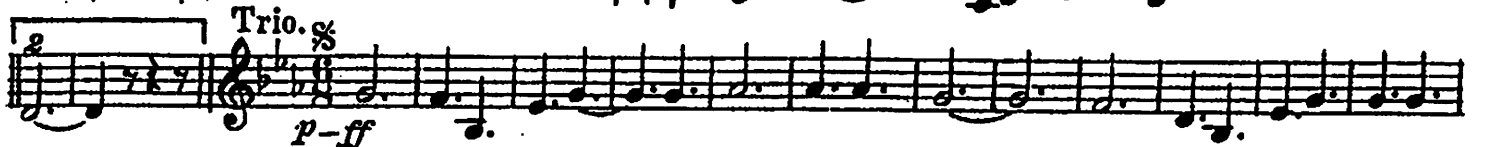

Trio. 

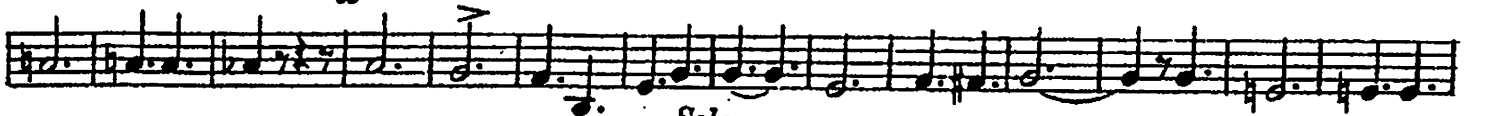

Solo. 

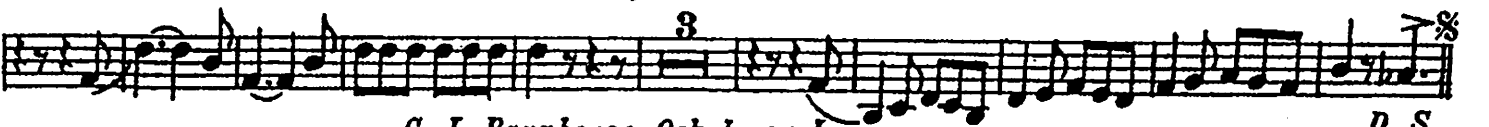

C. L. Barnhouse, Oskaloosa, Iowa.

D. S.

2^d & 3^d
B^b Cornets.

THE COURTIER MARCH.

G. E. HOLMES.

356

mf *ff* *mf*

ff *ff* *mf*

Trio. %
p-ff

1 2 3 8

D.S.

C. L. Barnhouse, Oskaloosa, Iowa.

1st & 2^d E^b Altos.

THE COURTIER MARCH.

G. E. HOLMES.

356

ff *mf* *ff* *p-ff* *f*

Trio.

1 2 1 2

4 3

D. S.

C. L. Barnhouse, Oskaloosa, Iowa.

3^d & 4th
E Altos.

THE COURTIER MARCH.

G. E. HOLMES.

356 

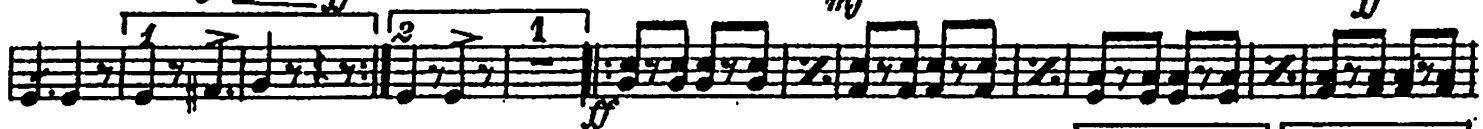
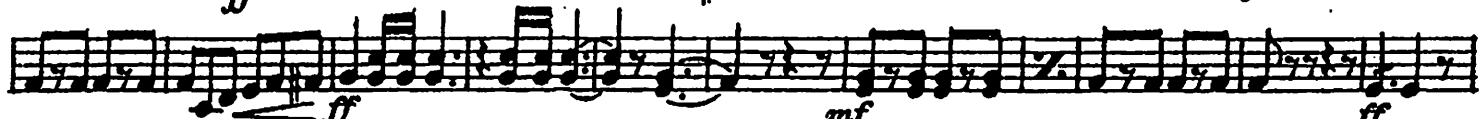

Trio. 

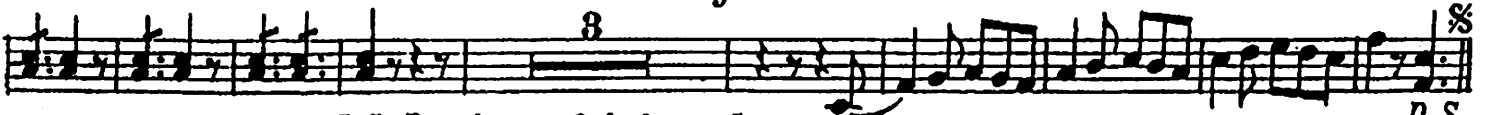

C. L. Barnhouse, Oskaloosa, Iowa.

D. S.

1st & 2^d Trombones THE COURTIER MARCH. G. E. HOLMES.

356

3^d Trombone.

THE COURTIER MARCH.

G. E. HOLMES.

356

Baritone.

THE COURTIER MARCH.

G. E. HOLMES.

356

ff

mf

mf

p

p

3

4

Trio.

C. L. Barnhouse, Oskaloosa, Iowa.

Baritone

THE COURTIER MARCH.

G. E. HOLMES

356

ff
mf
ff
mf
p
p
3
4

C. L. Barnhouse, Oskaloosa, Iowa.

Basses.

THE COURTIER MARCH.

G. E. HOLMES.

356

ff
mf
ff

Trio. §

p-f

15

C. L. Barnhouse, Oskaloosa, Iowa.

D.S.

Drums.

THE COURTIER MARCH.

G. E. HOLMES.

356

6

cym. B. D. *mf*

cym. *ff*

cym.

pp-ff

Solo.

Solo. *with out cym.*

3

3

3

3

C. L. Barnhouse, Oskaloosa, Iowa.

D. S.