

Suite de Ballet COPPÉLIA

D \flat PICCOLO

Part One

1. Fanfare et Marche de la Cloche (March of the Bell)

Léo Delibes
arr. by M. L. Lake

J 284

Allegro 8

Allegro moderato 16 (A) 8

ff *f*

mf

1 2

f *ff*

(B) 1 16 (C) 1

ff *Silent* *ff*

ff *ff*

dim. *p*

(D) 12

ff *allarg.* *rall.* *ff*

D \flat PICCOLO

2. Valse des Heures (Valse of the Hours)

Moderato 4 **E** Tempo di Valse 18 **F** Fl. *pp* 2 3 4 5 6 7 8 9

10 11 12 13 14 15 16 17 18 19 20 21 22 23 **G** Fl. *pp* 2 3 4

5 6 7 8 9 10 11 12 *poco rall.*

H *a tempo* 4 *ff p* 5 *ff p*

Fl. *p* 2 3 4 5 6 1 1 1 1

1 1 1 1 2 *ff*

3. Musique des Automates (Dance of the Automatons)

Allegro moderato 3 3 7 2 Solo **I**

Silent Silent poco accel. ff

6

1 2

4. Noce Villageoise
(Village Wedding)

Allegretto marcato

Suite de Ballet

COPPÉLIA

Part One

Léo Delibes

arr. M. L. Lake

1. Fanfare et Marche de la Cloche (March of the Bell)

Allegro moderato

J 284 *Allegro* 8 *ff* 16 **(A)** 8 *f*

39 *mf* 4

50 1. 2. *f* *ff*

58 *ff* *Silent* 16 **(C)** *ff*

83 5 5 4 *ff* *ff*

109 *dim.* *p* Fl.

121 **(D)** 12

142

151 *ff* *allarg.* *rall.* *sfz*

2. Valse des Heures

(Valse of the Hours)

Moderato 4 **E** Tempo di Valse 18 **F** *pp*

192 **G** Fl. *pp*

227 *poco rall.*

241 **H** *a tempo* 4 *ff p* 5 *ff p*

259 Fl. *p*

274 2 2 *ff*

3. Musique des Automates

(Dance of the Automatons)

Allegro moderato 288 3 3 7 2 Solo **I** *ff*

307

312 1. 2. 6

317

322

(J)

327

338

343

(K)

348

352

4. Noce Villageoise (Village Wedding)

Allegretto marcato (L)

357

9 7 1. 2. 16 23

(M)

416

(N)

422

Suite de Ballet COPPÉLIA

C FLUTE

Part One

1. Fanfare et March de la Cloche (March of the Bell)

Léo Delibes
arr. by M. L. Lake

C FLUTE

2. Valse des Heures (Valse of the Hours)

Moderato 4 **E** Tempo di Valse 7

f *f* *dim.*

p *rall.* **F** *pp*

9 10 11 12 13 14 15 16 17 18 19 20 21 22 23 **G** 2 3 4

pp

5 6 7 8 9 10 11 12 *poco rall.*

H *a tempo* 4 8 5

ff *p*

ff *p* *p*

1 1 1 1 1 1

1 1 2 1 *ff*

C FLUTE & D \flat PICCOLO

3. Musique des Automates
(Dance of the Automaton)

Allegro moderato

Picc. Solo

(I)

C FLUTE

4. Noce Villageoise
(Village Wedding)

Allegretto marcato

Suite de Ballet COPPELIA

OBOE

Part One 1. Fanfare et Marche de la Cloche (March of the Bell)

Léo Delibes
arr. by M. L. Lake

Allegro

Allegro moderato

J 284

8 *ff* 16 **A** 7 *mf*

B 1 16 **C** 1 *Silent* *ff* *f* *ff*

f *ff* *f*

2 3 4 *dim.* *p*

D 14 *f* *ff*

allarg. *rall.* *sffz*

OBOE

2. Valse des Heures

(Valse of the Hours)

Moderato

Tempo di Valse

4 (E) 18 (F) 2 3 4 5 6

(G) 2 3 4 5 6 2 3 4 5 6 7 8

(H) a tempo

2 3 4 10

3. Musique des Automates

(Dance of the Automaton)

Allegro moderato

3 3 6 2 3 4

Silent Silent f poco accel.

(I) f

(J)

4. Noce Villageoise
(Village Wedding)

Allegretto marcato Solo

Suite de Ballet COPPÉLIA

BASSOON

Part One

1. Fanfare et Marche de la Cloche (March of the Bell)

Léo Delibes
arr. by M. L. Lake

Allegro

Allegro moderato

J 284

8

ff

f marcato

4

4

A

mf

f

ff

mf

ff

1. 2.

f

B 1 16 **C**

ff

Silent

ff

f

ff

f

ff

f

dim.

p

D
f marcato
f
ff *allarg.* *rall.* *sffz*

2. Valse des Heures
 (Valse of the Hours)

Moderato **E** *Tempo di Valse*
pp *p*
f *poco rall.*
H *a tempo*
ff *p* *mf*
ff *p*
p *ff*

BASSOON

3. Musique des Automates (Dance of the Automaton)

Allegro moderato

p *Silent* *Silent*

pp *f* *poco accel.*

f

4. Noce Villageoise (Village Wedding)

Allegretto marcato

f

mf *mf* *f*

mf *mf* *f* *f*

f

Suite de Ballet COPPÉLIA

E♭ CLARINET

Part One

1. Fanfare et Marche de la Cloche (March of the Bell)

Léo Delibes
arr. by M. L. Lake

Allegro 8 Allegro moderato

J 284

ff *f marcato*

A 8 *f* *ff*

mf

f

B *ff* **C** 1 16 1 2 1 2 5 1 5 1 5 *ff*

Silent *ff* *ff*

dim. *p*

D *marcato* 8 *f*

allarg. *rall.* *ffz*

E♭ CLARINET

2. Valse des Heures

(Valse of the Hours)

Moderato **E** Tempo di Valse

4 7 *f* *dim.*

p *rall.* **F** *pp*

7 8 9 10 11 12 13 14 15 16 23 **G** *pp*

poco rall.

H *a tempo* *ff* *p* *ff* *p*

p

p *ff*

3. Musique des Automates
(Dance of the Automatons)

Allegro moderato

E♭ CLARINET

4. Noce Villageoise (Village Wedding)

Allegretto marcato **Ob. Solo** **(L)**

mf

1 **2** *f* *f*

Ob. Solo *mf*

(M) **8**

p

f

f

(N)

f

Suite de Ballet COPPÉLIA

SOLO or 1st B \flat CLARINET

Part One

1. Fanfare et Marche de la Cloche

(March of the Bell)

Léo Delibes

arr. by M. L. Lake

J 284

Allegro $\frac{6}{8}$ ff

Allegro moderato ($\text{♩} = 96$) f *marcato*

A mf f ff

B ff *Silent* ff

C f ff

SOLO or 1st B \flat CLARINET

2. Valse des Heures

(Valse of the Hours)

Moderato ($\text{♩} = 69$)

Tempo di Valse ($\text{♩} = 144$)

SOLO or 1st B \flat CLARINET

1 2

mf

f *pp*

poco rall.

H *a tempo*

mf *ff* *p* *mf*

ff *p* *p*

2 3 4

p *ff*

SOLO or 1st B \flat CLARINET

3. Musique des Automates

(Dance of the Automatons)

Allegro moderato (♩ = 96)

p *Silent* *p* *Silent*

p *f* *poco accel.*

(♩ = 112)

①

f

f

②

f

mf

f

f

f

1 2

SOLO or 1st B \flat CLARINET

4. Noce Villageoise
(Village Wedding)

Allegretto marcato (♩ = 88)

Ob. or E \flat Cl.
mf (L)

1 2

Ob. or E \flat Cl.
mf

(M) 8

p

tr

f

(N)

f *tr* A

Suite de Ballet COPPÉLIA

2nd B♭ CLARINET

Part One

1. Fanfare et Marche de la Cloche (March of the Bell)

Léo Delibes
arr. by M. L. Lake

Allegro 8 Allegro moderato

J 284

ff *f marcato*

A *tr* *tr* *f* *tr* *tr* *mf* *f* *ff* *mf*

B 1 16 *Silent* *ff* *ff*

C 1 1 *ff* *f* *ff* *f* *ff* *ff*

dim. *p*

D
f marcato
f
allarg.
rall.
sfz

2. Valse des Heures

(Valse of the Hours)

E
F
G
H
Moderato
Tempo di Valse
pp
p
f
pp
pp
poco rall.
mf
ff
p
p
p
ff

2nd B \flat CLARINET

3. Musique des Automates

(Dance of the Automatons)

Allegro moderato

2nd B \flat CLARINET

4. Noce Villageoise
(Village Wedding)

Allegretto marcato

D

f marcato

f

tr

tr

ff

allarg.

rall.

sffz

2. Valse des Heures
Valse of the Hours

Moderato

E Tempo di Valse

pp

p

f

pp

mf

f

pp

poco rall.

mf

p

mf

p

ff

3rd B \flat CLARINET

3. Musique des Automates

(Dance of the Automaton)

Allegro moderato

3rd B \flat CLARINET

4. Noce Villageoise (Village Wedding)

Allegretto marcato

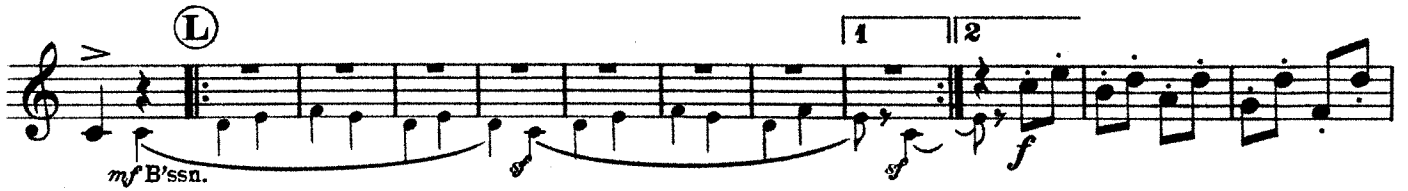

Suite de Ballet

COPPÉLIA

SOPRANO SAXOPHONE

Part One

1. Fanfare et Marche de la Cloche

(March of the Bell)

Léo Delibes
arr. by M. L. Lake

J 284

Allegro $\frac{6}{8}$ **ff** **Allegro moderato** $\frac{3}{4}$ **f marcato**

A $\frac{2}{4}$ **mf** **f** **tr**

B **ff** **Silent** **ff**

C **ff** **f**

D $\frac{14}{4}$ **f marcato**

ff **allarg.** **rall.** **ffz**

SOPRANO SAXOPHONE

2. Valse des Heures

(Valse of the Hours)

Moderato **E** Tempo di Valse

4 **E** 1 1 1 1 9

p *f*

F 15 ¹1 ²1 23 **G** 16 4 **H** *a tempo*

poco rall. mf

ff p mf ff p

p

2 3 4

13 *p ff*

3. Musique des Automates

(Dance of the Automators)

Allegro moderato

3 **I** 7 ¹1 ²1

Silent Silent poco accel. f

J 24 **K** 6 ¹2 ²1

4. Noce Villageoise

(Village Wedding)

Allegretto marcato

8 **L** 7 ¹1 ²1 16 **M** 23

ff

N 2 1 *f*

Suite de Ballet COPPÉLIA

ALTO SAXOPHONE

Part One

1. Fanfare et Marche de la Cloche (March of the Bell)

Léo Delibes
arr. by M. L. Lake

J 284 **Allegro** **Allegro moderato**

ff *f marcato* *f* *tr* *mf* *f* *ff* *mf* *ff* *f* *ff* *Silent* *ff* *f* *ff* *f* *p* *f marcato* *ff* *allarg.* *rall.* *sffz*

ALTO SAXOPHONE

2. Valse des Heures

(Valse of the Hours)

Moderato

Alto Cl.

(E) Tempo di Valse

pp

p

Solo **(F)**

pp

Solo **(G)**

pp

(H) a tempo

poco rall.

mf

p

p

p

p

ff

Alto Cl.

ALTO SAXOPHONE

3. Musique des Automates
(Dance of the Automatons)

Allegro moderato

p *Silent p* *Silent* 6

f *poco accel.* *f*

2 3 4 (I) 7 1 1 2 1

(J) 24 (K) 6 1 2 2 1

4. Noce Villageoise
(Village Wedding)

Allegretto marcato

f

(L) *mf* *sf* *sf* *f*

mf *sf* *f*

(M) 15 Alto Cl. *f* *sf* *f*

(N) 2 1 *f*

Suite de Ballet COPPÉLIA

BARITONE SAXOPHONE

Part One

1. Fanfare et Marche de la Cloche (March of the Bell)

Léo Delibes
arr. by M. L. Lake

J284

Allegro 8

Allegro moderato

ff

f marcato

f

mf

f

ff

mf

f

ff

ff

ff

ff

ff

ff

p

f marcato

f

ff

allarg.

rall.

fff

4

4

4

4

1 1 1 2

1 16

4

4

4

4

7

4

B'ssn. 2 3 4 5 6

3

1

A

B

C

D

BARITONE SAXOPHONE

2. Valse des Heures

(Valse of the Hours)

Moderato Tempo di Valse

3. Musique des Automates

(Dance of the Automaton)

Allegro moderato

4. Noce Villageoise

(Village Wedding)

Allegretto marcato