

SOLO B♭ CORNET (Conductor)

March - Comrades

D. W. REEVES

American
Star J^l.

1030. *ff* *tr* *mf*

ff *tr* *mf*

1 last time. *fine. ff*

D. S. al Fine

Copyright 1891 by Carl Fischer, New York.

D♭ PICCOLO

March - Comrades

D. W. REEVES

American
Star J'l.

1030.

Carl Fischer. New York.

D. S. al Fine

March - Comrades

OBOE

American
Star J'l.

D.W.REEVES

1030

ff *mf* *ff* *ff* *ff* *1* *last time* *fine ff* *3* *DS al Fine*

Carl Fischer, New York.

BASSOON

March - Comrades

D. W. REEVES

American
Star J'l.

1030

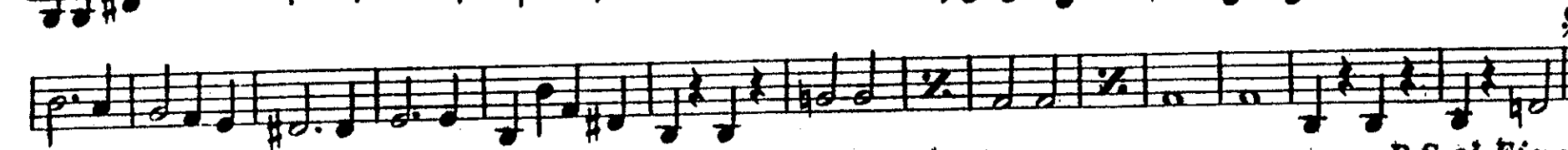
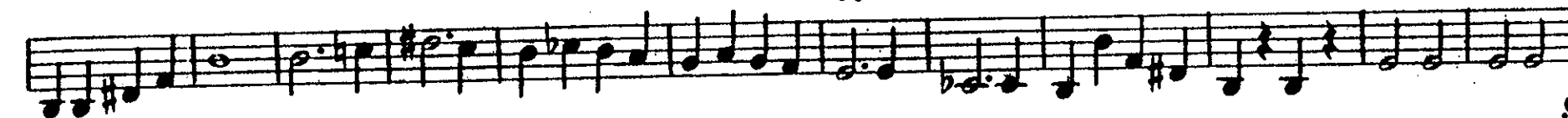

Carl Fischer, New York.

D S at Fine

E♭ CLARINET

March - Comrades

D. W. REEVES

American
Star N.

1030.

ff *mf* *ff* *ff* *fine. ff*

3095-7

Carl Fischer, New York.

D. S. al Fine

SOLO or 1st B \flat
CLARINET

March - Comrades

D. W. REEVES

American
Star J \flat

1030.

ff *mf* *ff* *fine. ff*

last time.

3 3 3 3 3 3 3 3 3

Carl Fischer, New York.

D. Sal Fine.

2nd B \flat CLARINET

March - Comrades

D. W. REEVES

American
Star Jⁿ.
1030.

Carl Fischer, New York.

D. S. al Fine.

3rd B \flat CLARINET

March-Comrades

D.W. REEVES

American
Star J \sharp .
1030

ff *mf* *ff* *fine ff*

3rd TROMBONE March-Comrades

(B \flat Bass )

D.W. REEVES

American
Star N \circ .

1030

ff *mf* *ff* *Fine* *ff* *D.S. al. Fine*

Carl Fischer, New York.

March-Comrades

SOPRANO SAXOPHONE

D.W. REEVES

American
Star, 17.

1030

ff *mf*

ff

1 "last time"
Fine ff

3 *3* *3*

D.S. al Fine

Carl Fischer, New York.

March-Comrades

ALTO SAXOPHONE

D.W. REEVES

American
Star J'l.

1030

ff *mf*

ff

1 last time *f*

Fine

D.S. al Fine

March-Comrade

TENOR SAXOPHONE

D.W. REEVES

American
Star J'l.

1030

Carl Fischer, New York.

March-Comrades

D.W. REEVES

BARITONE SAXOPHONE

American
Star No.

1030

ff *mf* *ff* *Fine* *D.S. al Fine.*

Carl Fischer, New York

1st B \flat CORNET

March - Comrades

D. W. REEVES

American
Star N.

1030. 

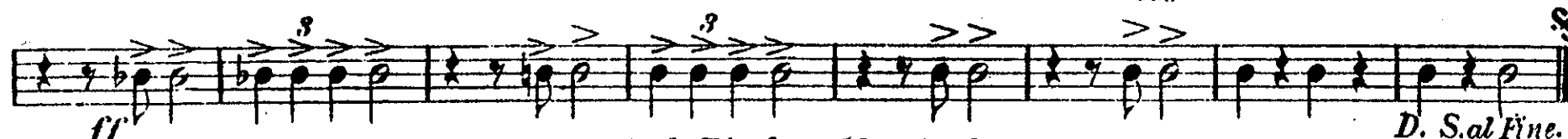

3095-7

Carl Fischer, New York.

D. S. al Fine.

2nd & 3rd B♭ CORNETS

(Trumpets)

March - Comrades

D. W. REEVES

American
Star N.

1030

ff *unis.* *mf* *ff* *unis.* *ff* *ff* *unis.* *last time!* *unis.* *fine. ff* *ff* *ff* *D. S. al Fine*

3095-7

Carl Fischer, New York.

1st & 2nd F Horns

MARCH - COMRADES

D. W. Reeves

3rd & 4th F Horns

March - COMRADES

D. W. Reeves

1st & 2nd E \flat HORNS

March - Comrades

D. W. REEVES

American
Star J \sharp .

1030.

ff *mf* *ff* *ff* *1* last time. *2 3 4 5 6* *2 3 4 5* *fine.* *ff* *>>>>* *ff* *ff* *D. S. al Fine*

Carl Fischer, New York.

3rd & 4th Eb HORNS

March - Comrades

D. W. REEVES

American
Star J.

1030.

3095-7

ff

Carl Fischer, New York.

D. S. al Fine

1st TROMBONE

March - Comrades

D. W. REEVES

American
Star N.

1030.

Carl Fischer, New York.

D. S. al Fine

2d TROMBONE

March - Comrades

D. W. REEVES

American
Star M.

1030.

Carl Fischer, New York.

D. S. al Fine

March-Comrades

3rd TROMBONE ♭

D.W. REEVES

American
Star N.

1030

ff *mf*

2 3 1

ff

1 last time

Fine *ff*

D.S. al FINE

1st TROMBONE 
(1st Tenor 
American
Star J₄.

March - Comrades

D. W. REEVES

1030. The musical score for the 1st Trombone part of 'March - Comrades' consists of eight staves of music. The first staff begins with a dynamic marking of *ff* (fortissimo) and a *mf* (mezzo-forte) marking later. The second staff continues the melody. The third staff features a *f* (forte) dynamic marking. The fourth staff includes a first ending bracket labeled '1' and 'last time'. The fifth staff has a *fine.* marking at the end. The sixth staff starts with a *ff* dynamic marking. The seventh and eighth staves continue the piece, with the eighth staff ending with a *ff* dynamic marking and a double bar line with repeat dots.

Carl Fischer New York.

D. S. at Fine

3rd TROMBONE March-Comrades

(B \flat Bass )

D.W. REEVES

American
Star Tl.

1030

ff *mf* *ff* *ff* *ff* *ff* *ff* *ff*

1 last time

Fine

D.S. al Fine

Carl Fischer, New York.

BARITONE b

March - Comrades

D. W. REEVES

American
Star N.

1030.

ff *mf* *ff* *ff* *fine.* *ff* *ff* *D. S. al Fine*

Carl Fischer, New York

BASSES

March - Comrades

D. W. REEVES

American
Star J.

1030.

ff *mf* *fff* *fine. ff*

1 last time

D. S. al Fine

Carl Fischer, New York.

D. S. al Fine

DRUMS

March - Comrades

D. W. REEVES

American Star J.
1030.

Carl Fischer, New York.

D. S. al Fine