

THE COMMANDER

SOLO B \flat CORNET

MARCH

By R. B. HALL

Copyright 1908 Walter Jacobs, Inc., 799 Seventh Avenue, New York, N. Y.
Copyright renewal 1936 Walter Jacobs, Inc., 799 Seventh Avenue, New York, N. Y.

THE COMMANDER

C. FLUTE
(and Piccolo)

MARCH

By R. B. HALL

7

1 2

1 2

Trio

f

2474-6 1/2-3/4

Copyright 1908 Walter Jacobs, Inc., 799 Seventh Avenue, New York, N. Y.
Copyright renewal 1936 Walter Jacobs, Inc., 799 Seventh Avenue, New York, N. Y.

THE COMMANDER

OBOES

MARCH

By R. B. HALL

The Commander

BASSOONS

MARCH and TWO-STEP

R.B. Hall

March Section: This section consists of the first four staves. The first staff begins with a first ending bracket labeled '1' and a dynamic marking of *ff*. The second staff starts with a dynamic marking of *f*. The third staff features a *ff* dynamic marking. The fourth staff concludes the march section.

Trio Section: This section consists of the last three staves. The first staff of the Trio is marked with a dynamic of *p*. The second and third staves of the Trio conclude with a dynamic marking of *f*.

EDWIN F. KALMUS & CO., INC.
Publishers of Music

THE COMMANDER

1st B \flat CLARINET

MARCH

By R. B. HALL

Copyright 1908 Walter Jacobs, Inc., 799 Seventh Avenue, New York, N. Y.
Copyright renewal 1936 Walter Jacobs, Inc., 799 Seventh Avenue, New York, N. Y.

THE COMMANDER

2nd & 3rd B \flat CLARINETS

MARCH

By R. B. HALL

THE COMMANDER

1st E_b ALTO SAXOPHONE

MARCH

By R. B. HALL

Copyright 1908 Walter Jacobs, Inc., 799 Seventh Avenue, New York, N. Y.
Copyright renewal 1936 Walter Jacobs, Inc., 799 Seventh Avenue, New York, N. Y.

THE COMMANDER

2nd E_b ALTO SAXOPHONE

MARCH

By R. B. HALL

THE COMMANDER

B \flat TENOR SAXOPHONE

MARCH

By R. B. HALL

1

f

f

Trio *p*

f *p*

cresc.

Dedicated to Miss. F. Louise Horne

E♭ CORNET

The Commander

MARCH and TWO-STEP

R. B. Hall

Ernest S. Williams, Boston, Mass.

1st B \flat CORNET THE COMMANDER

MARCH

By R. B. HALL

THE COMMANDER

2nd & 3rd B \flat CORNETS

MARCH

By R. B. HALL

Copyright 1908 Walter Jacobs, Inc., 799 Seventh Avenue, New York, N. Y.
Copyright renewal 1936 Walter Jacobs, Inc., 799 Seventh Avenue, New York, N. Y.

1st & 2d
E♭ ALTOS

The Commander

MARCH and TWO-STEP

R. B. Hall

Walter Jacobs, Inc., Boston

3^d & 4th E \flat ALTOS

The Commander

MARCH and TWO-STEP

R. B. Hall

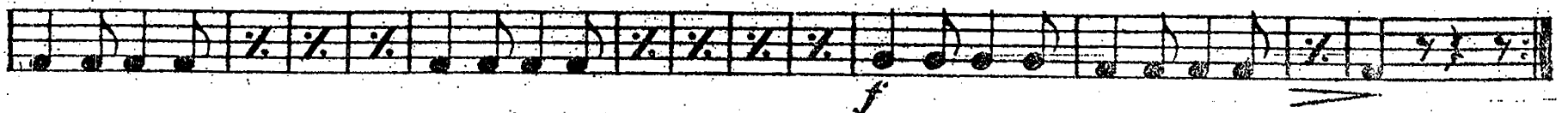
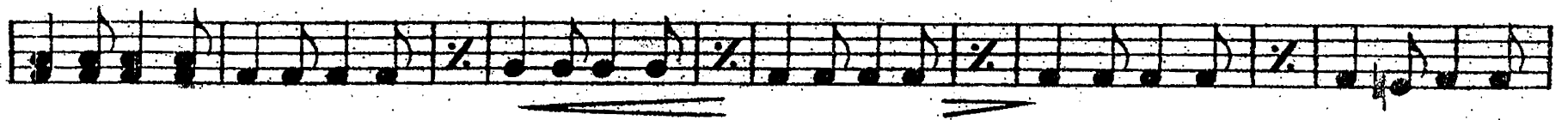
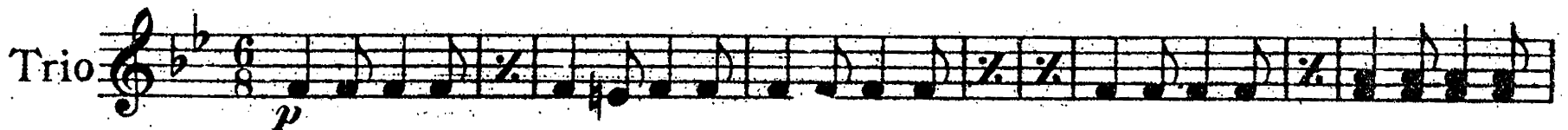
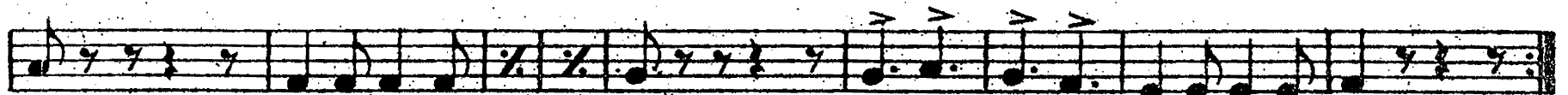

Ernest S. Williams, Boston, Mass

THE COMMANDER

1st & 2nd TROMBONES
(Bass Clef)

MARCH

By R. B. HALL

7

ff

p

f

p

ff

f

Trio

p

f

f

3474-6 $\frac{1}{2}$

Copyright 1908 Walter Jacobs, Inc., 799 Seventh Avenue, New York, N. Y.
Copyright renewal 1936 Walter Jacobs, Inc., 799 Seventh Avenue, New York, N. Y.

3^d TROMBONE
or B \flat BASS

The Commander

MARCH and TWO-STEP

R. B. Hall

Ernest S. Williams, Boston, Mass.

1st & 2^d B \flat TENORS 

The Commander

MARCH and TWO-STEP

R. B. Hall

Ernest S Williams, Boston, Mass. 

THE COMMANDER

EUPHONIUM
(Baritone-Bass Clef)

MARCH

By R. B. HALL

1

ff

p

f

ff

p

ff

p

Trio

BARITONE
(Treble Clef)

THE COMMANDER

MARCH

By R. B. HALL

7

ff

p

f

f

ff

p

Trio

p

2474-6 $\frac{4}{2}$

Copyright 1908 Walter Jacobs, Inc., 799 Seventh Avenue, New York, N. Y.
Copyright renewal 1936 Walter Jacobs, Inc., 799 Seventh Avenue, New York, N. Y.

THE COMMANDER

BASSES

MARCH

By R. B. HALL

7 *ff* *p*

Trio *p*

1 2 3 4 5 6

Copyright 1908 Walter Jacobs, Inc., 799 Seventh Avenue, New York, N. Y.
Copyright renewal 1936 Walter Jacobs, Inc., 799 Seventh Avenue, New York, N. Y.

THE COMMANDER

DRUMS

MARCH

By R. B. HALL
