

CLOVERNOOK

SCHOTTICHE

Solo B♭ Cornet
(Conductor)

AL HAYES

1224 *mf*

mf

SOLO *mf*

Basses *ff* SOLO

mf DANCE

p-f

BREAK *ff*

Copyright MCMXIV by The Fillmore Bros. Co., Cin. O.

CLOVERNOOK

SCHOTTICHE

Piccolo

AL HAYES

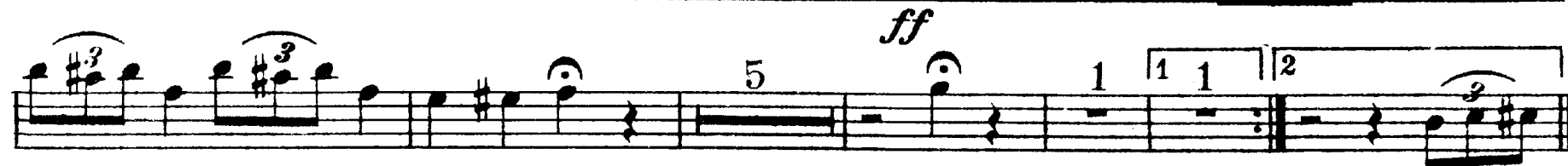
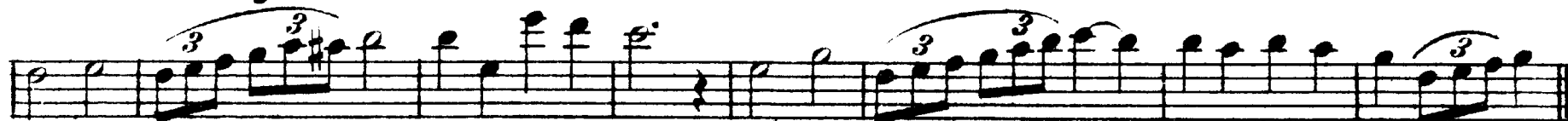

Fillmore Music House, Cin. O.

CLOVERNOOK

SCHOTTICHE

Bassoon

AL HAYES

1224 
mf

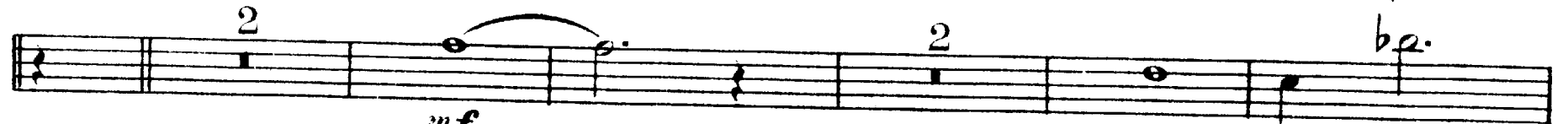
mf
ff
mf

DANCE

p-f

BREAK

ff

CLOVERNOOK

SCHOTTICHE

E♭ Clarinet

AL HAYES

1224 *mf*

13 *ff*

5 1 1 1 2

DANCE *p-f*

1 2

BREAK *ff*

Fillmore Music House, Cin. O.

CLOVERNOOK

SCHOTTICHE

2^d & 3^d B \flat Clarinets

AL HAYES

1224 

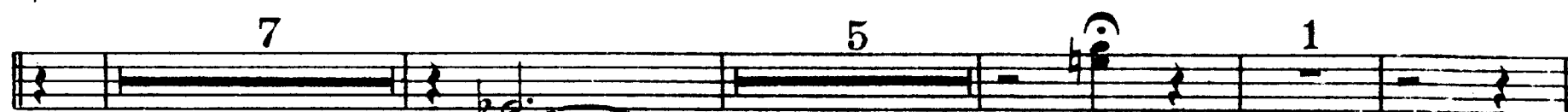

DANCE 

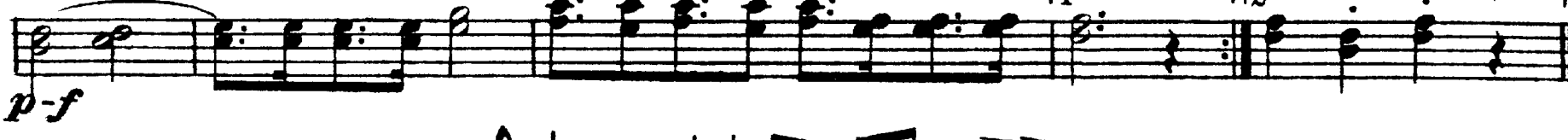

BREAK 

Fillmore Music House, Cin. O.

CLOVERNOOK

SCHOTTICHE

AL HAYES

1224

mf

13

2

2

ff

7

1 1 2

DANCE

p-f

1 2

BREAK

ff

Fillmore Music House, Cin. O.

CLOVERNOOK

SCHOTTICHE

Soprano Saxophone

AL HAYES

1224

mf

7

5

1

ff

2

5

1 1 1 || 2

DANCE

p-f

p-f

BREAK

ff

Fillmore Music House, Cin. O.

CLOVERNOOK

SCHOTTICHE

Alto Saxophone

AL HAYES

1224 

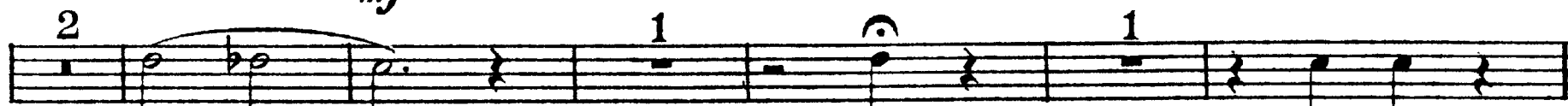

DANCE

BREAK

Fillmore Music House, Cin.O.

CLOVERNOOK

SCHOTTICHE

Tenor Saxophone

AL HAYES

1224

mf

mf

ff

mf

DANCE

p-f

BREAK

ff

CLOVERNOOK

SCHOTTICHE

AL HAYES

1st B \flat Cornet

1224

mf

2

2

2

1

1

2

ff

2

1

1

1

2

DANCE

p-f

1

2

3

BREAK

ff

CLOVERNOOK

SCHOTTICHE

2^d & 3^d B \flat Cornets

AL HAYES

1224

mf

7

5

1

2

ff

5

1

1

2

mf

DANCE

p-f

1

2

BREAK

ff

Fillmore Music House, Cin. O.

CLOVERNOOK

SCHOTTICHE

AL HAYES

1st & 2^d E \flat Altos

1224

mf

mf

ff

mf

p-f

DANCE

BREAK

ff

CLOVERNOOK

SCHOTTICHE

AL HAYES

3^d & 4th E \flat Altos

1224 

DANCE

BREAK

CLOVERNOOK

SCHOTTICHE

1st & 2d Trombones

AL HAYES

1224

mf

2

mf

2

2

1

SOLO

3d & 4th Altos

ff

2

1

1

2

DANCE

p-f

1

2

BREAK

ff

CLOVERNOOK

SCHOTTICHE

3^d Trombone 

AL HAYES

1224   *mf*

2 2 2

mf 1

SOLO *ff* 1 1

2 *mf* 1 1 2

DANCE *p-f* 1 2

BREAK *ff*

Baritone 

CLOVERNOOK

SCHOTTICHE

AL HAYES

1224  *mf*

Cor. Solo

 *mf*

SOLO

 *ff* *mf* DANCE *p-f*

BREAK  *ff*

Fillmore Music House, Cin. O.

CLOVERNOOK

SCHOTTICHE

AL HAYES

Baritone 

1224  

mf 

Cor. Solo 

mf 

SOLO 

ff 

mf 

DANCE *p-f* 

BREAK

ff

CLOVERNOOK

SCHOTTICHE

Basses

AL HAYES

1224

mf

mf

SOLO
ff

mf

DANCE
p-f

BREAK
ff

CLOVERNOK

SCHOTTICHE

Drums

AL HAYES

1224 *mf*

13 *onShell*

onShell *Drs.* *ff*

DANCE

p-f

Drs.

BREAK *ff*

Fillmore Music House, Cin. O.

ZIMMERMAN PRINT,
CINCINNATI