

Chin-Chin

Selection

Flute in C .

IVAN CARYLL

Arr. for Band by S. Deshon

Moderato

ff *mf* *f* *p* *mf* *ff* *f*

Flute in C

- Staff 2:** Continues the melodic line with various articulations.
- Staff 4:** Marked *a tempo* and *mf*. It includes slurs and accents.
- Staff 5:** Continues the melodic development.
- Staff 8:** Continues the waltz tempo with *mf* and *f* dynamics.
- Staff 9:** Marked *Allegretto* and *mf*. It includes slurs and accents.

Flute in C

Tempo di Valse

6 *mf*

Moderato

Tempo di Valse

6 1 2 1 2 *mf*

rit. *a tempo* *p*

mf

Flute in C

Chin - Chin

Selection

Oboe

IVAN CARYLL

Arr. for Band by S. Deshon

Moderato

Oboe

mf

p *mf*

rit *mf* *a tempo*

f

Tempo di Valse

mf *f*

f

Allegretto

mf 4 2

Tempo di Valse

2 24

Chin-Chin

E♭ Clarinet

Selection

IVAN CARYLL

Arr. for Band by S. Deshon

Moderato

ff mf

6 1

1

2

f

1 1

p mf

ff

Moderato

f

2 1

mf

E♭ Clarinet

Tempodi Valse

Allegretto

E♭ Clarinet

Tempo di Valse

Moderato

Tempo di Valse

a tempo

E \flat Clarinet

Moderato

Maestoso

Chin-Chin

Solo & 1st B \flat Clarinets

Selection

IVAN CARYLL

Arr. for Band by S. Deshon

Moderato

ff *mf* *ff* *f* *f* *f* *f* *Brass* *p* *f* *mf* *ff* *ff*

Solo & 1st B \flat Clarinets

Moderato

The Moderato section consists of 18 measures of music. It begins with a dynamic marking of *f* (forte) and a *mf* (mezzo-forte) marking later in the first line. The music features a complex rhythmic pattern with many sixteenth and thirty-second notes. The key signature has one flat (B \flat). The section concludes with a *p* (piano) marking and a *mf* marking in the final measure.

atempo

rit

mf

The Ritardando section consists of 18 measures of music. It begins with a *rit* (ritardando) marking and a *mf* (mezzo-forte) marking. The music is characterized by a series of chords and sustained notes, with a tempo that gradually slows down. The section ends with a *f* (forte) marking.

Tempo di Valse

The Tempo di Valse section consists of 18 measures of music in 3/4 time. It begins with a *mf* (mezzo-forte) marking. The music has a waltz-like feel with a mix of eighth and quarter notes. The section concludes with *mf* and *f* (forte) markings.

Solo & 1st B \flat Clarinets

Allegretto

Tempo di Valse

Moderato

Tempo di Valse

Solo & 1st B \flat Clarinets

a tempo

rit *p*

p

Moderato *p*

f

Maestoso *ff*

ff

ff

ff

Chin-Chin

Selection

2nd & 3rd B \flat Clarinets

IVAN CARYLL

Arr. for Band by S. Deshon

Moderato

2nd & 3rd B \flat Clarinets

Moderato

a tempo

rit.

mf

Tempo di Valse

Allegretto

Tempo di Valse

Moderato

Tempo di Valse

2nd & 3rd Bb Clarinets

a tempo
rit.
p

Moderato
p

f

Maestoso
ff

fff

Chin-Chin

Selection

Bassoon

IVAN CARYLL

Arr. for Band by S. Deshon

Moderato

Bassoon

3 3 p

a tempo
mf rit. mf

f

f

Tempo di Valse

4 mf f

4 f

Allegretto
f mf

Tempo di Valse
mf

Moderato
f 5

Tempo di Valse

a tempo

Modto

Maestoso

Chin-Chin

Selection

B♭ Soprano Saxophone

IVAN CARYLL

Arr. for Band by S. Deshon

Moderato

B♭Soprano Saxophone

Tempo di Valse

Allegretto

Tempo di Valse

Moderato

B♭ Soprano Saxophone

Tempo di Valse

a tempo

rit

p

Moderato

Maestoso

Chin-Chin Selection

E \flat Alto Saxophone

IVAN CARYLL
Arr. for Band by S. Deshon

Moderato

ff *mf*

f *mf* *ff* *p*

mf *ff*

Moderato

f *mf*

E♭ Alto Saxophone

Tempo di Valse

atempo

Moderato

Maestoso

Chin-Chin

Selection

B \flat Tenor Saxophone

IVAN CARYLL
Arr. for Band by S. Deshon

Moderato

Copyright 1945 by Chappell & Co. Ltd. 41 E. 34th St. N.Y.

All Rights Reserved

B \flat Tenor Saxophone

3
p mf rit

atempo
mf

f

Tempo di Valse

8 mf 8

f

Allegretto

8 mf

Tempo di Valse

mf

mf

Moderato

mf

mf

Tempo di Valse

mf

B♭ Tenor Saxophone

Chin-Chin

Selection

E♭ Baritone Saxophone

IVAN CARYLL

Arr. for Band by S. Deshon

Moderato

E♭ Baritone Saxophone

E♭ Baritone Saxophone

Tempo di Valse

Chin - Chin Selection

E♭ Cornet

IVAN CARYLL

Arr. for Band by S. Deshon

Moderato

Clars

Horns Cl

Moderato

Cl

E \flat Cornet

Eleventh staff of music, treble clef, key signature of one sharp (F#), 3/8 time signature. Contains a series of eighth and sixteenth notes.

Twelfth staff of music, treble clef, key signature of one sharp (F#), 3/8 time signature. Contains a series of eighth and sixteenth notes.

Thirteenth staff of music, treble clef, key signature of two flats (B \flat , E \flat), 3/4 time signature. Tempo marking *Tempo di Valse* and *Solo B \flat Cor* are present. Dynamic marking *mf* is present.

E♭ Cornet

Moderato
Clar

mf Tempo di Valse

a tempo
rit *p*

Moderato
p

Maestoso
ff

fff

Chin-Chin

Solo B \flat Cornet

Selection

IVAN CARYLL

Arr. for Band by S. Deshon

Moderato

Solo B \flat Cornet

Moderato ("Good bye Girls, I'm Through")

Tempo di Valse ("The Grey Dove")

Solo B \flat Cornet

Allegretto ("Violet")

Cl *mf* Cl

1st Cor

Tempo di Valse

mf

Moderato

Cl *mf* ("Goddess Music")

Tempo di Valse ("Love Moon")

Cl *mf*

1st Cor

rit Horns

Solo B \flat Cornet

atempo
p

Cl

1st Cor
p

Moderato
Cl
p

Maestoso
ff

fff

Chin-Chin

Selection

1st B \flat Cornet

IVAN CARYLL

Arr. for Band by S. Deshon

Moderato

1st B \flat Cornet

p *mf* *rit* *mf* *atempo*

mf **Tempo di Valse**

8

f *mf* **Allegretto**

7 *Solo*

Tempo di Valse 13 *mf* 8

Moderato

6 1 2 2 **Tempo di Valse** *mf*

1st B \flat Cornet

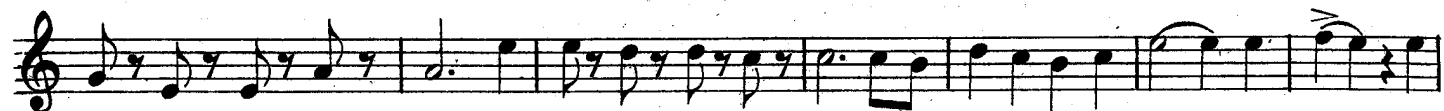
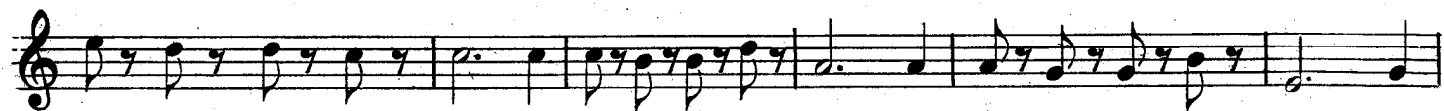
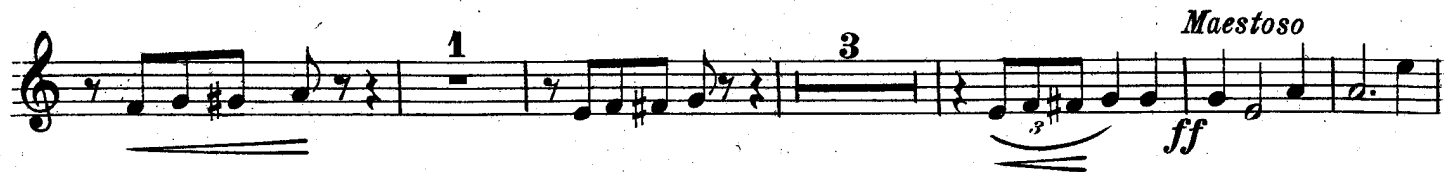
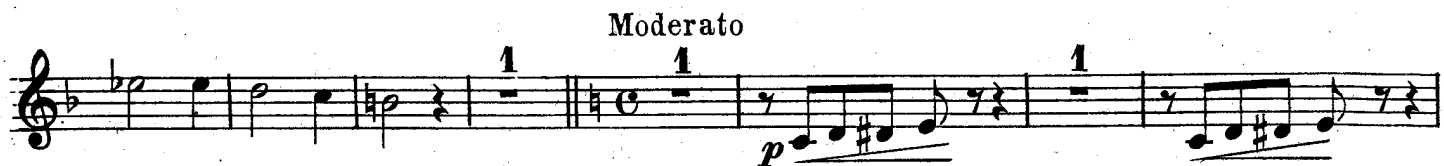

Chin-Chin

Selection

2nd & 3rd B \flat Cornets

IVAN CARYLL
Arr. for Band by S. Deshon

Moderato

2nd & 3rd B \flat Cornets

p *mf* *rit* *mf* *atempo*

f

Tempo di Valse

8 3

mf

f

Allegretto

2 7

mf

Tempo di Valse

13

mf

8

Moderato

6 1 2 2

Tempo di Valse

mf

4

Chin-Chin

1st & 2nd Eb Horns
(Altos)

Selection

IVAN CARYLL

Arr. for Band by S. Deshon

Moderato

1st & 2nd E \flat Horns (Altos)

Moderato

f *mf* *p* *mf* *rit* *atempo* *mf* *f* *Tempo di Valse* *mf* *f* *Allegretto* *mf*

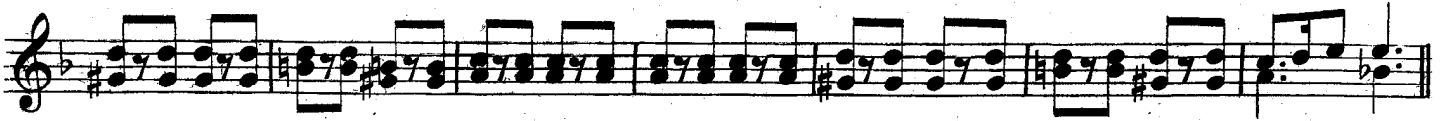
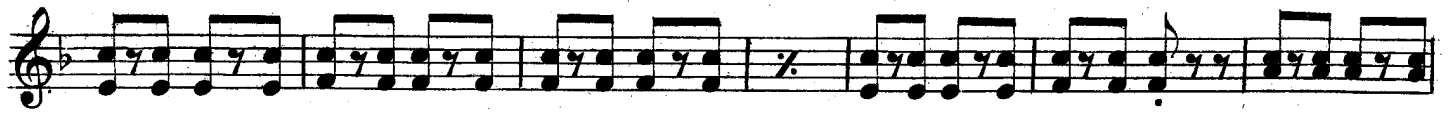

Tempo di Valse

Moderato

Tempo di Valse

1st & 2nd E \flat Horns (Altos)

allegro

Moderato

Maestoso

Chin-Chin

Selection

3rd & 4th E \flat Horns

(Altos)

IVAN CARYLL

Arr. for Band by S. Deshon

Moderato

ff > > mf

f

p

3

5

Moderato

f

atempo

mf rit mf

3rd & 4th E \flat Horns (Altos)

Tempo di Valse

mf

rit *atempo*

p

1

p

Moderato

p

f

Maestoso

ff

fff

Chin-Chin

Selection

B \flat Tenors
(Trombones)

IVAN CARYLL

Arr. for Band by S. Deshon

Moderato

B \flat Tenors (Trombones)

Tempo di Valse

Allegretto

Tempo di Valse

Moderato

sostenuto

Eleventh musical staff. Includes the tempo marking *sostenuto* and dynamic *(pp)*. A first ending bracket with the number 12 is shown.

(pp)

B \flat Tenors (Trombones)

Tempodi Valse

Moderato

Maestoso

Chin-Chin

Selection

1st & 2nd Trombones

IVAN CARYLL

Arr. for Band by S. Deshon

Moderato

ff *mf* *f* *p* *f* *mf* *ff* *Moderato* *f* *mf* *rit.*

Copyright 1915 by Chappell & Co. Ltd. 41 E. 34th St. N.Y.

All Rights Reserved

1st & 2nd Trombones

a tempo
mf

Tempo di Valse
mf

f

Allegretto
mf

Tempo di Valse
mf

Moderato *sostenuto*
(pp)

Tempo di Valse
mf

1st & 2nd Trombones

4

atempo

Moderato

13

Maestoso

Chin-Chin

Selection

3rd Trombone
or B♭ Bass

IVAN CARYLL
Arr. for Band by S. Deshon

Moderato

3rd Trombone or B \flat Bass

3rd Trombone or B♭ Bass

Moderato

pp

Sostenuto

Tempo di Valse

mf

4

4

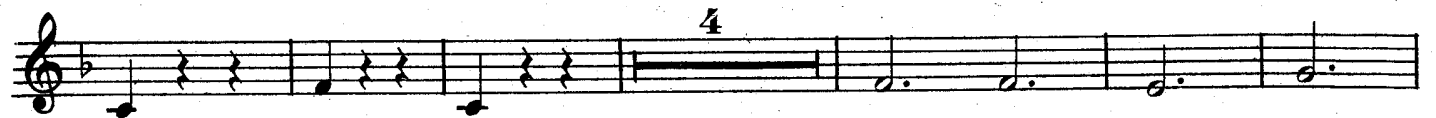

rit

p

a tempo

Moderato

1

7

13

f

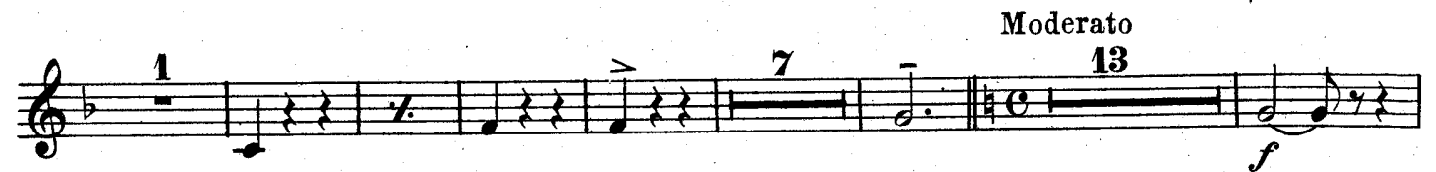

Maestoso

ff

3

fff

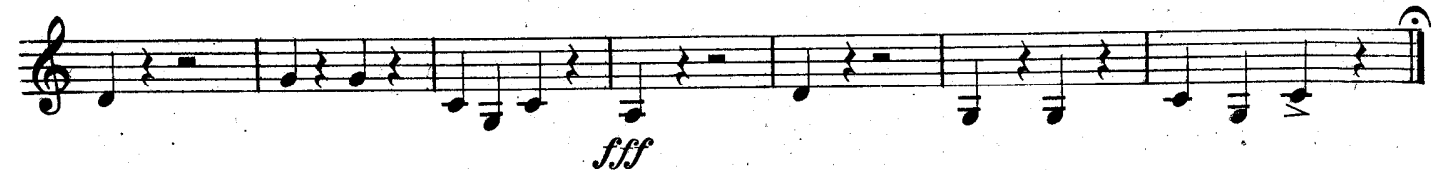

Chin-Chin

Selection

IVAN CARYLL

Arr. for Band by S. Deshon

Baritone 

Moderato

ff mf f

Clar

f mf ff

Moderato

f mf rit

Copyright 1915 by Chappell & Co. Ltd. 41 E. 34th St. N.Y.

All Rights Reserved

Baritone

atempo
mf

Tempo di Valse
mf

Allegretto
f
mf

Tempo di Valse
mf

Moderato
mf

Tempo di Valse
mf

Baritone

rit

a tempo

p

Moderato

p

f

Maestoso

ff

ff

Chin-Chin

Selection

IVAN CARYLL

Arr. for Band by S. Deshon

Baritone 9:

Moderato

ff *mf* *f* *p* *f* *mf* *ff*

Clar

Baritone 9:

Moderato

Tempo di Valse

Allegretto

Tempo di Valse

Moderato

Tempo di Valse

rit

Baritone 9:

atempo
p

p

Moderato
p

f

Maestoso
ff

ff

Chin-Chin Selection

E♭ Basses

IVAN CARYLL

Arr. for Band by S. Deshon

Moderato

E♭ Basses

al tempo

mf

Tempo di Marcia

mf

Allegretto

f *mf*

Tempo di Valse

mf

Moderato

mf

E♭ Basses

Tempo di Valse

1 2

mf

a tempo

rit *p*

1 7

Moderato

p

f

Maestoso

ff

fff

Chin-Chin

Selection

3rd Trombone
or B \flat Bass

IVAN CARYLL
Arr. for Band by S. Deshon

Moderato

3rd Trombone or B♭ Bass

3rd Trombone or B♭ Bass

Moderato

Sostenuto

pp

Tempo di Valse

mf

4

4

4

rit

p

a tempo

Moderato

1 7 13

f

Maestoso

ff

fff

Chin-Chin

Selection

Drums

IVAN CARYLL
Arr. for Band by S. Deshon

Moderato

ff *Bells* *Drs* *Cym* *BD* *On Cym* *Bells* *Drs* *Bells* *Cym* *BD* *Bells* *Moderato* *Tri*

Drums

Tria Drs *Tria* *Dr*

rit *mf* *atempo*

f

Tempo di Valse

f *Dr*

Allegretto

mf

Tria

Tempo di Valse

mf

mf

Moderato

Tempo di Valse

mf

mf

4

atempo
Bells
p
rit

4

Drs

7
Bells
tr
p
Moderato

Drs
Maestoso
ff

fff