

# Solo "Chimes of Normandy"

B $\flat$  Cornet.

(Cloches de Corneville.)

Selection

Carl Fischer Edition

from R. Planquette's Opera.

Revised Edition.

Universal  
Band 5<sup>th</sup>.

All $\textcircled{9}$  non troppo.

Full Band \$2.00

arr. by L.P. Laurendeau.

529. *ff* Basses.

*p* *fz p* *fz p* *fz p* *fz p* *fz p* *rall. e dim.*

Andte *Solo.* *p*

Clar. *Poco animato.*

Tempo I. *rit.*

*a tempo* *rit.*

Tempo di Valse. *p*

1st Cor. *f*

*p*

1 2 *rit.* *Tacet.*

# Solo B $\flat$ Cornet.

*Modto*  
*Alto.*  
*p*

*Clár.*  
*rit.*

*Tempo di Valse.*  
*p*

*Modto*  
*Bells.*  
*rall.*  
*p*

*p Solo.*

*cresc.*  
*rit.*  
*f*  
*a tempo*  
*p 2<sup>a</sup> time f*  
*ff*

*Modto*  
*ff*

# "Chimes of Normandy"

(Cloches de Corneville.)

Piccolo.

Selection  
from R. Planquette's Opera.

arr. by L.P. Laurendeau.

Allo non troppo.

Universal  
Band J<sup>n</sup>.

529.

# Piccolo.

Tempo di Valse.

*p*

*Modto*

*p*

*cresc.*

*rit.* *a tempo* *p 2<sup>nd</sup> time f*

*Modto* *ff*

*ff*

*Allò modto*

*rit.* *mf*

Vivace.

# "Chimes of Normandy"

## Selection

Oboe.

from R. Planquette's Opera.

Universal  
Band 37.

All<sup>o</sup> non troppo.

arr. by L. P. Laurendeau.

529.

*ff* *fz* *fz* *fz* *p* *ff* *Andte* *rall. e dim.* *p poco animato.* *Tempo I.* *rit.* *rit.* *a tempo* *Tempo di Valse.* *rit.* *f* *p* *Modto* *rit.* *p* *p* *Tempo di Valse.* *p* *Modto* *rall.* *p*

2

cresc. rit. f

a tempo

p 2<sup>d</sup> time f. ff

Modto

ff

7

Allo modto

rit. mf

a tempo

rit.

a tempo

ff

a tempo

ff

1

10

a tempo

ff

Vivace.

ff

# "Chimes of Normandy"

Bassoon.

Selection

from R. Planquette's Opera.

Universal  
Band J'l.

Allo non troppo.

arr. by L. P. Laurendeau.

529. 

*Andte*  

*Poco animato.*  

*Tempo I.*  

*Tempo di Valse.*  

# Bassoon.

Modto

*p*

*rit.*

Tempo di Valse.

*p*

Modto

*rall.* *p*

*rit.* *f* *p* 2<sup>d</sup> time *f*

*ff*

Modto

*ff*

Allo modto

*rit.* *mf*

Eleventh musical staff in bass clef with a key signature of two flats. It includes accents (>) over several notes.

Twelfth musical staff in bass clef with a key signature of two flats, concluding the piece with a final melodic phrase.

# "Chimes of Normandy"

**E $\flat$  Clarinet.**

**Selection**

from R. Planquette's Opera.

Universal  
Band J $\cdot$ l.

All $\textcircled{2}$  non troppo.

arr. by L.P. Laurendeau.

529

*ff* *p*  
*fz p* *fz p* *fz p* *fz p* *Andte 8* *Poco animato* *ff*  
*rall. e dim.* *p* *Tempo I.*  
*rit.* *a tempo* *4* *rit.* *rit.*  
*Tempo di Valse.* *p* *f*  
*p* *rit.* *1* *2* *rit.*

# E♭ Clarinet.

Modto

Tempo di Valse.

Allo molto

*rit.* *mf*

*rit.*

*a tempo*

*a tempo*

*rit.*

*ff*

*ff*

*a tempo*

*rit.* *a tempo*

*p*

*ff* *Vivace.*

*ff*

# 1<sup>ST</sup> B $\flat$ Clarinet.

Modto  
*p*

Tempo di Valse.

*rit.*

*p*

Modto  
*rull.*

*p*

*p*

*rit.*

*cresc.*

*a tempo.*

*p*

*f*

*ff*

Modto

*ff*

Allo modto

*rit. mf a tempo*

*rit. a tempo*

*rit. ff*

*trun a tempo*

*rit. a tempo p*

Vivace.

*ff trun*

# 2<sup>ND</sup> & 3<sup>RD</sup> "Chimes of Normandy"

B $\flat$  Clarinets.

Selection

from R. Planquette's Opera.

Universal  
Band J't.

Allo non troppo.

arr. by L.P. Laurendeau.

529.

# 2<sup>ND</sup> & 3<sup>RD</sup> B<sup>b</sup> Clarinets.

*Modto*

*p*

*Tempo di Valse.*

*rit.* *p*

*rull.*

*Modto*

*p*

*cresc.* *rit.* *a tempo* *f* *p* *ff*

Modto

# "Chimes of Normandy"

Soprano  
Saxophone.

Selection  
from R. Planquette's Opera.

arr. by L. P. Laurendeau.

Universal  
Band 3<sup>rd</sup>.

Allo non troppo.

529.

*Andte*

*Tempo I.*

*u tempo*

*f*

*p*

*Modto*

# Soprano Saxophone.

# Soprano Saxophone.

mf

rit. a tempo tr

rit. a tempo ff

rit. a tempo

a tempo p

ff

Vivace. ff

# Alto "Chimes of Normandy" Selection

Saxophone.

from R. Planquette's Opera.

arr. by L.P. Laurendeau.

Universal Band 7. Allò non troppo.

529.

*ff* *p* *fz* *Andte* *rall. e dim.* *p* *Poco animato.* *Tempo I.* *rit.* *a tempo* *Tempo di Valse.* *rit.* *f* *p* *rit.* *Modto* *p* *rit.* *Tempo di Valse.* *p* *1* *2* *3* *4* *5* *6* *7* *8* *Modto* *rall.*

*p*

*cresc.*

*rit.*

*a tempo*

*f*

*p 2d time f*

*ff*

Modto

*ff*

Allo modto

*rit.*

*a tempo*

*mf*

*rit.*

*a tempo*

*rit.*

*ff*

*a tempo*

*rit.*

*a tempo*

*p*

*ff*

Vivace.

*ff*

# Tenor Saxophone. "Chimes of Normandy" Selection

from R. Planquette's Opera.

Universal Band No. 529.

Allo non troppo.

arr. by L.P. Laurendeau.

ff

p fz p fz p fz p fz p

ff rull.

e dim. p Andte

Poco animato. rit.

Tempo I. a tempo. rit.

Tempo di Valse 18 rit.

p

Modto p

rit.

Tempo di Valse. 6 4

rit. p

# Baritone "Chimes of Normandy" Saxophone.

Selection  
from R. Planquette's Opera.

Universal  
Band Pt.

Allo non troppo.

arr by L.P. Lauredeau.

529. *ff*

*p fz p fz p fz p*

*ff*

*Andte*  
*rall. e dim. p*

*Poco animato.* Tempo I. 2 3 4  
*rit. rit.*

*a tempo* Tempo di Valse. 18  
*rit.*

*f*

2 3 4 5 6 2 3 4 5  
*p*

6 7 8 3 *Modto*  
*rit. p*

Tempo di Valse.  
*rit. p*

4

*Modto* 1  
*rall.*

2 3 4 5 6 2 3 4

*p*

5 6

*p*

*a tempo*

*cresc. rit. f*

*p 2nd time f*

**Modto**

*ff*

*ff*

**Allo modto**

6

*a tempo*

*rit.*

*mf*

*rit.*

*a tempo*

*rit.*

*ff*

*a tempo*

*rit.*

*a tempo*

*p*

**Vivace. ff**

*ff*

2 3 4 2 3 4 5 6 2 3 4

2 3 4

# "Chimes of Normandy"

## Selection

1<sup>ST</sup> B $\flat$  Cornet.

from R. Planquette's Opera.

Universal  
Band J $\frac{1}{2}$

All $\text{\textcircled{O}}$  non troppo.

arr by L.P. Laurendeau.

529

Tempo di Valse.

# 1<sup>ST</sup> B $\flat$ Cornet.

*a tempo*  
*rit.*

*a tempo*  
*rit.*  
*ff*

*a tempo*  
*rit.*

*a tempo*  
*p*

*ff*

*Vivace.*  
*ff*

# 2<sup>ND</sup> & 3<sup>RD</sup> "Chimes of Normandy" B♭ Cornets.

Selection  
from R. Planquette's Opera.

arr. by L. P. Laurendeau.

Universal  
Band J't.

All<sup>o</sup> non troppo.

529.

*ff* *p*  
*fz p* *fz p* *fz p* *fz p* *Andte* *ff*  
*Poco animato.* *Tempo I.*  
*p* *rit.* *rall.*  
*Tempo di Valse.* *rit.*  
*f*  
*p* *Modto*  
*rit.* *p*  
*p*  
*Tempo di Valse.* *rit.*  
*p* *Modto*  
*rall.* *p*

*p*

*a tempo* *cresc.* *rit.* *f*

*p* *f*

*Modto* *ff*

*ff*

Allo *modto* 6 *rit.* *p* *a tempo.*

*rit.* *a tempo* *rit.*

2 3 4 5 6 *ff*

*a tempo.* *rit.*

*a tempo* *p* *ff*

*Vivace* *ff*

# "Chimes of Normandy"

1<sup>ST</sup> Alto.

Selection  
from R. Planquette's Opera.

arr. by L. P. Laurendeau.

Universal  
Band 3<sup>rd</sup>.

All<sup>o</sup> non troppo.

529.

*ff* *p*

*fz p* *fz p* *fz p* *fz p* *ff*

*Andte*  
*rull. e dim.* *p*

*Poco animato.*

*rit.*

*Tempo I.* *rit.*

*Tempo di Valse.* *rit.* *p*

2 3 4 5 6 7

2 3 4 5 6

2 3 4 5 6 7 8 9 10

11 12 13 14 15 *rit.*

# 1<sup>ST</sup> Alto.

*Modto Solo*

*p*

*Tempo di Valse.*

*rit.* *p*

*2 3 4 2 3 4 2 3 4*

*6 7 8 9 10 11*

*Modto*

*rall.* *p*

*p*

*cresc.* *rit* *f*

*atempo*

*p 2nd time f*

*Modto*

*ff* *ff*

Allo modo

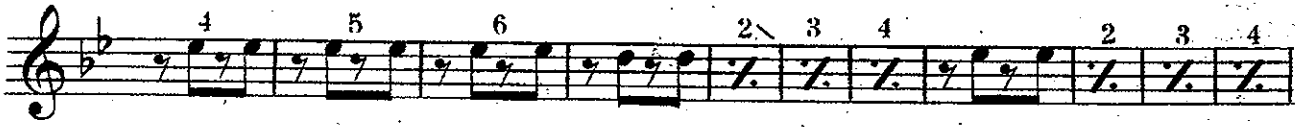

# "Chimes of Normandy"

2<sup>ND</sup> Alto.

Selection  
from R. Planquette's Opera.

arr. by L.P. Laurendeau.

Universal All<sup>o</sup> non troppo.

Band 1<sup>st</sup>.

529.

*ff* *p*

*fz p* *fz p* *fz p* *fz p* *ff*

*rall. e dim.* *p* *Andte*

*Poco animato*

*Tempo I.* *rit.*

*a tempo* *rit.*

*Tempo di Valse* *rit.* *p*

6 7 8 2 3 4 5 6 7

*f* 2 3 4 5 6 7 8

*p* 2 3 4 5 6 2 3 4

*rit.* 5 6 7 8

# 2<sup>ND</sup> Alto.

*Modto*  
*p*

*rit.* *p*

2 3 4      2 3 4      2 3 4

2 3 4

*Modto*  
*rull.* *p*

2 3 4 5 6

*p*

*cresc* *rit.* *f*

*atempo*  
*p 2<sup>nd</sup> time f*

*Modto*  
*ff* *ff*

Allo mod<sup>to</sup>

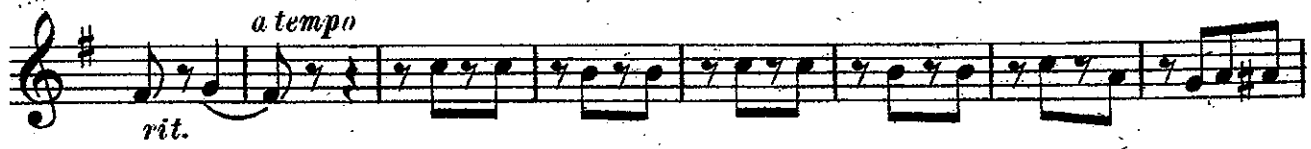

Vivace.

# "Chimes of Normandy"

3RD & 4TH Altos.

Selection  
from R. Planquette's Opera.

arr. by L.P. Laurendeau.

Universal  
Band 5<sup>th</sup>.

All<sup>o</sup> non troppo.

529. 

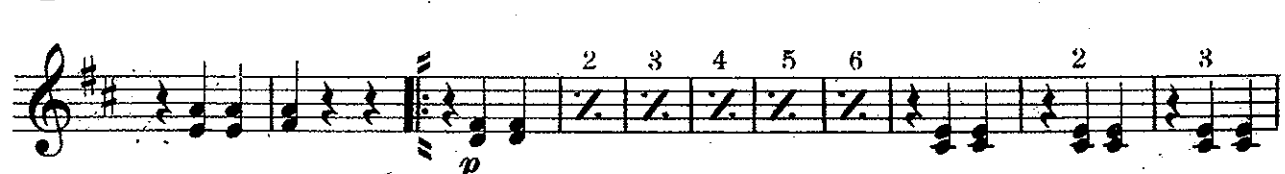

# 3<sup>RD</sup> & 4<sup>TH</sup> Altos.

Modto

Tempo di Valse.

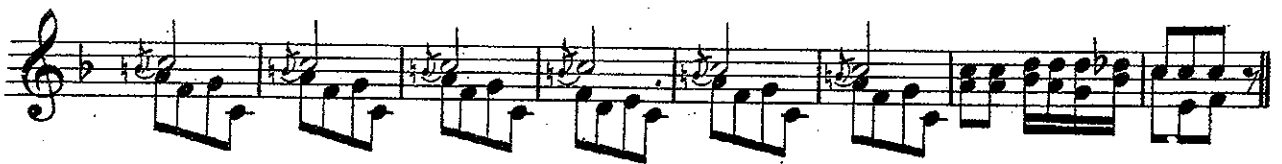
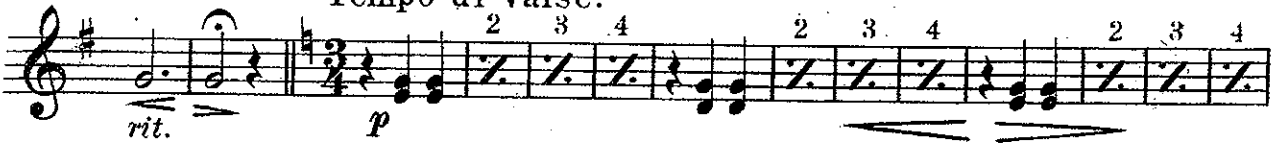

Allo modo

Vivace.

# "Chimes of Normandy"

## Selection

1ST & 2ND Tenors from R. Planquette's Opera.

Universal  
Band J<sup>h</sup>.

Allo non troppo.

arr. by L.P. Laurendeau.

529. *ff*

*fz fz fz fz p ff*

*rull. e dim.*

*Andte*

*p*

*Tempo I.*

*a tempo*

*poco animato.*

*Tempo di Valse.*

*rit.*

*rit.*

*rit.*

*p*

*Solo*

*f*

*pp*

*Modto*

*Tempo di Valse.*

*rit.*

*p*

*Modto*

*rull.*

*pp*

*p*

# Tenors 1-2 Chimes of Normandy, page 2

2

*rit.*

*f*

*pp*

*p*

*a tempo*

*ff*

*ff*

*Modto*

*Allo modto*

*rit.*

*a tempo.*

*rit.*

*a tempo.*

*rit.*

*ff*

*rit.*

*a tempo*

*a tempo.*

*p*

*ff*

*Vivace.*

2 3 4

2 3 4 5 6 2 3 4 2 3 4

# "Chimes of Normandy"

Bb Bass

Selection  
from R. Planquette's Opera.

Universal  
Band J<sup>r</sup>.

All<sup>o</sup> non troppo.

arr. by L.P. Laurendeau.

529.

# Bb Bass - Chimes of Normandy, p2

*cresc.* *rall.* *f* *ff* *a tempo* 2 3 4 5 *P 24 time f* *Modto* *ff* *rall.* *a tempo.* *rit.* *a tempo* *rit.* *ff* *rit.* *a tempo* *a tempo* *p* *ff* *Vivace.* *ff* 2 3 4 2 3 4 5 6 2 3 4

# 1<sup>ST</sup> & 2<sup>ND</sup> "Chimes of Normandy"

Trombones

Selection  
from R. Planquette's Opera.

All<sup>o</sup> non troppo.

arr. by L. P. Laurendeau.

Universal  
Band J<sup>r</sup>.

529.

*ff*  
*fz* *fz* *fz* *fz* *p* *ff*  
*Andte* *rall. e dim.*  
*p* *poco animato.*  
*Tempo I.* *atempo*  
*rit.* *rit.* *rit.*  
*Tempo di Valse.*  
*p*  
*1. Solo.*  
*f*  
*pp*  
*Modto* *Tempo di Valse.*  
*rit.* *p*  
*Modto* *rall.*  
*pp*

*a tempo.*  
rit. *f* *pp* *p*

*f* *Modto* *ff*

*Allo modto*  
rit. *p*

*a tempo*  
rit.

rit. *ff a tempo*

*a tempo* rit.

*a tempo* *p*

*ff Vivace.*

*ff*

# "Chimes of Normandy"

3<sup>RD</sup> Trombone.

Selection

from R. Planquette's Opera.

Universal  
Band 3<sup>rd</sup>.

All<sup>o</sup> non troppo.

arr. by L.P. Lauredeau.

529.

*ff*

*fz fz fz fz p ff*

*Andte*

*p*

*Poco animato.*

*Tempo I.*

*rit. rit. a tempo.*

*Tempo di Valse.*

*rit. p*

*f*

*p*

*Modto*

*rit.*

*Tempo di Valse.*

*p*

*p*

*Modto*

*rull.*

*p*

*a tempo* 2 3 4 5  
*rall.* *f* *p* 2<sup>da</sup> time *f*  
*Modto*  
*ff* *ff*  
*Allo modto*  
*rall.* *p*  
*a tempo*  
*rit.*  
*a tempo*  
*rit.* *ff*  
*rit.*  
*a tempo.* *a tempo.* *p*  
*ff*  
*Vivace.* *ff*  
*ff*  
2 3 4 2 3 4 5 6  
2 3 4 2 3

# "Chimes of Normandy"

Baritone

Selection

from R. Planquette's Opera.

Universal  
Band 3<sup>rd</sup>.

Allo non troppo.

arr. by L. P. Laurendeau.

529. 

Andte 

Poco animato. 

a tempo 

Tempo di Valse. 

# Baritone

*Modto*

*p*

*rit.*

*Tempo di Valse.*

*p*

*Modto*

*rall.*

*p*

1 2

*p*

*cresc.*

*rit.*

*f*

*p*

*f*

*ff*

*Modto*

*ff*

Allo molto

*mf* *rit.* *a tempo* *rit.* *a tempo* *ff* *rit.* *a tempo* *rit.* *a tempo* *p* *ff* *Vivace.* *ff*

# "Chimes of Normandy"

Baritone

Selection  
from R. Planquette's Opera.

All<sup>o</sup> non troppo.

arr. by L. P. Laurendeau.

Universal  
Band N<sup>o</sup>.

529.

Andte

Poco animato

Tempo I.

Tempo di Valse.

# Baritone

*Modto*  
*p*

*Tempo di Valse.*  
*p*

*rit.*

*Modto*  
*rall.*  
*p*

3 4 5 6  
*p*

*a tempo*  
*cresc.*  
*rit.*  
*f*  
*p*

*f*

*ff*

*Modto*  
*ff*

*Allo modo*

*rit.* *a tempo*

*mf* *rit.* *a tempo*

*rit.* *ff*

*a tempo*

*rit.* *a tempo*

*a tempo* *p*

*ff* *Vivace.*

*ff*

# "Chimes of Normandy"

Basses.

Selection  
from R. Planquette's Opera.

arr. by L. P. Laurendeau.

Universal  
Band 37.

Allo non troppo.

529. 

Andte

Poco animato.

Tempo I.

a tempo

Tempo di Valse.

# Basses.

Modto

Tempo di Valse.

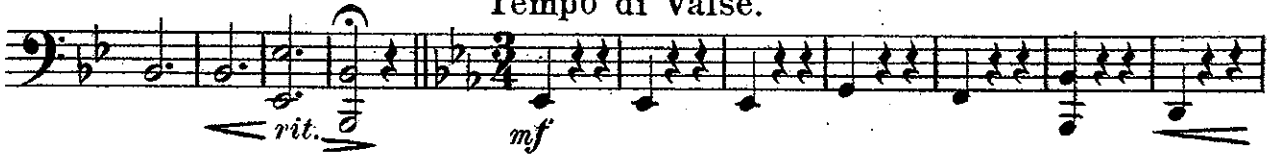

Modto

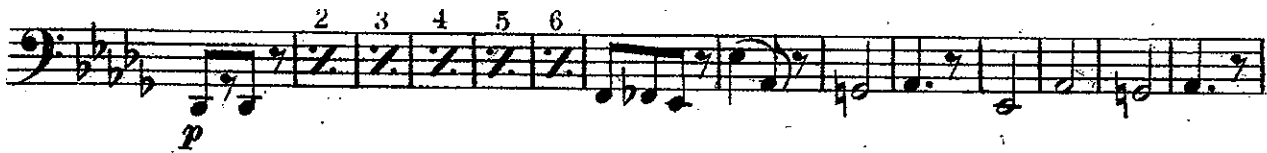

Modto

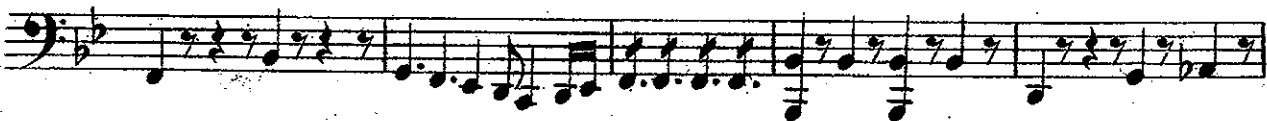
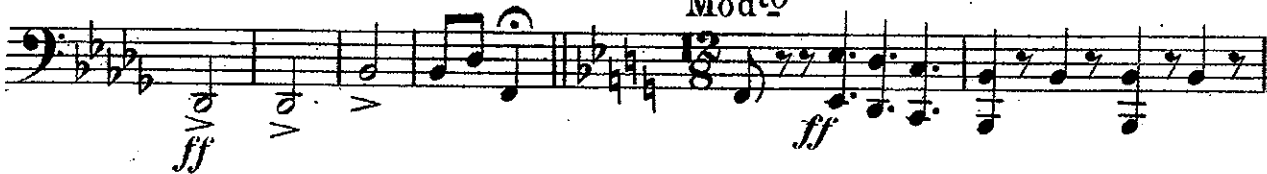

rit.

Allo molto

mf

a tempo

rit.

rit.

a tempo

ff

a tempo

rit.

a tempo

p

ff

Vivace.

ff

2 3 4

2 3

1 5 6

2 3 4

2 3 4

# "Chimes of Normandy"

## Selection

from R. Planquette's Opera.

### Drums & Bells.

arr. by L.P. Laurendeau.

Universal  
Band J'l.

All<sup>o</sup> non troppo.

529. *ff*

*Andte*

Tempo di Valse.

Triangle.

Moderato.

Tempo di Valse.

*Modto*

Dr. *a tempo*  
*p* *rit.* *p* Bells.

Drs. 2 3 4  
*f*

Modto  
*ff* 5 6 7 3

Allo modto  
*ff* 5 1 *rit.* *mf* 1 2

Bells. *a tempo*  
3 4 5 6 1 *rit.*

*a tempo*  
1 10 2 3 4  
*rit.* *ff*

Drs. *a tempo*  
*rit.* *ff*

*a tempo*  
*mf* 3 4 *ff*

Vivace.  
*ff* 2 3 4 5 6 2 3 4 5 6

7 8 9 10 11 12

2 3 4 5 6 7 8 2 3 4 5 6

1
