

Piccolo & Flute

# CHILI SAUCE

Rag

H.A.Fischler.  
Arr by F.H.Losey  
Ed. by John Bentley

$\text{♩} = 96$

*ff* *f* *ff* *f* *mf-ff* *8va* *8va* *ff* *D.S. al Fine*

8 15 22 28 34 39 45 51 55 61 65

This work is licensed under the Creative Commons Attribution 3.0 Unported License.  
To view a copy of this license, visit <http://creativecommons.org/licenses/by/3.0/> or send a letter to  
Creative Commons, 171 Second Street, Suite 300, San Francisco, California, 94105, USA.

Oboes

# CHILI SAUCE

## Rag

H.A.Fischler.  
Arr by F.H.Losey  
Ed. by John Bentley

♩ = 96

*ff* *f*

12

*ff*

22

29

*f*

41

**TRIO**

*mf - ff*

49

**Fine**

61

*ff*

65

**D.S. al Fine**

This work is licensed under the Creative Commons Attribution 3.0 Unported License.  
To view a copy of this license, visit <http://creativecommons.org/licenses/by/3.0/> or send a letter to  
Creative Commons, 171 Second Street, Suite 300, San Francisco, California, 94105, USA.

Bassoons

# CHILI SAUCE

## Rag

H.A.Fischler.  
Arr by F.H.Losey  
Ed. by John Bentley

♩ = 96

### TRIO

1st Clarinet

# CHILI SAUCE

H.A.Fischler.

Arr by F.H.Losey

Ed. by John Bentley

Rag

$\text{♩} = 96$

*ff* *f*

7

13

19 *ff*

26 *f*

32

38

**TRIO**

44 *mf-ff*

48

54

60 *ff* Fine

64 **D.S. al Fine**

# CHILI SAUCE

2nd & 3rd Clarinet

Rag

H.A.Fischler.  
Arr by F.H.Losey  
Ed. by John Bentley

Alto Clarinet in E $\flat$

# CHILI SAUCE

Rag

H.A.Fischler.  
Arr by F.H.Losey  
Ed. by John Bentley

$\text{♩} = 96$

## TRIO

Fine

D.S. al Fine

This work is licensed under the Creative Commons Attribution 3.0 Unported License.  
To view a copy of this license, visit <http://creativecommons.org/licenses/by/3.0/> or send a letter to  
Creative Commons, 171 Second Street, Suite 300, San Francisco, California, 94105, USA.

Bass Clarinet in B $\flat$

# CHILI SAUCE

Rag

H.A.Fischler.  
Arr by F.H.Losey  
Ed. by John Bentley

$\text{♩} = 96$

## TRIO

Fine

D.S. al Fine

This work is licensed under the Creative Commons Attribution 3.0 Unported License.  
To view a copy of this license, visit <http://creativecommons.org/licenses/by/3.0/> or send a letter to  
Creative Commons, 171 Second Street, Suite 300, San Francisco, California, 94105, USA.

Soprano Saxophone

# CHILI SAUCE

Rag

H.A.Fischler.  
Arr by F.H.Losey  
Ed. by John Bentley

♩ = 96

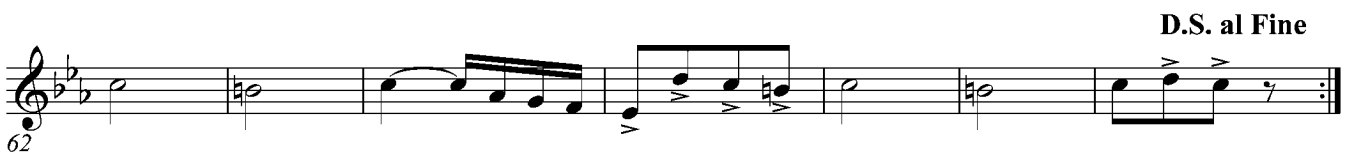
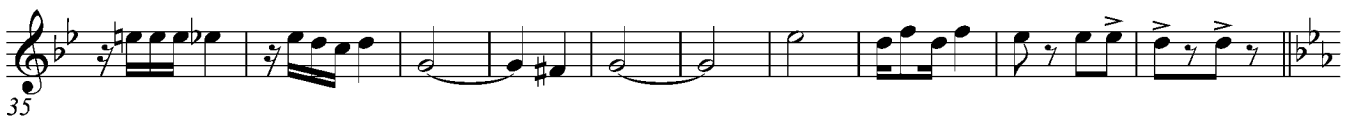

Alto Saxophone

# CHILI SAUCE

Rag

H.A.Fischler.  
Arr by F.H.Losey  
Ed. by John Bentley

♩ = 96

# CHILI SAUCE

Rag

H.A.Fischler.  
Arr by F.H.Losey  
Ed. by John Bentley

Tenor Saxophone

$\text{♩} = 96$

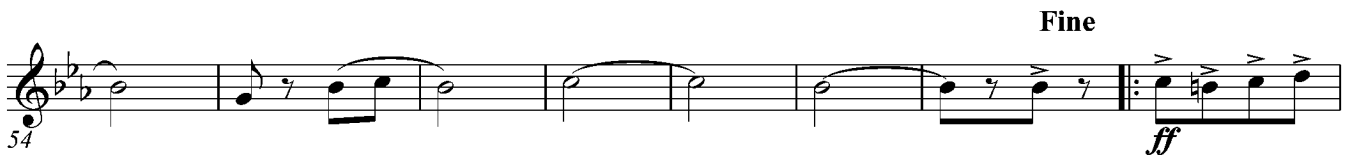
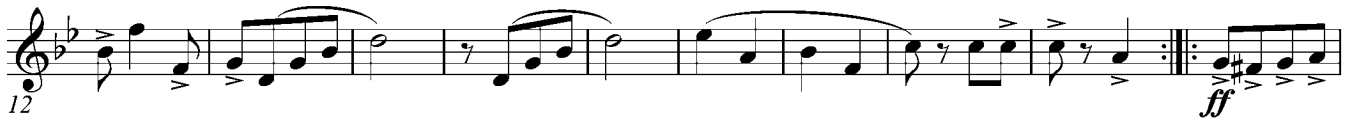

Baritone Saxophone

# CHILI SAUCE

Rag

H.A.Fischler.  
Arr by F.H.Losey  
Ed. by John Bentley

$\text{♩} = 96$

## TRIO

Fine

D.S. al Fine

This work is licensed under the Creative Commons Attribution 3.0 Unported License.  
To view a copy of this license, visit <http://creativecommons.org/licenses/by/3.0/> or send a letter to  
Creative Commons, 171 Second Street, Suite 300, San Francisco, California, 94105, USA.

Cornet in Eb

# CHILI SAUCE

Rag

H.A.Fischler.  
Arr by F.H.Losey  
Ed. by John Bentley

♩ = 96

## TRIO

Fine

D.S. al Fine

This work is licensed under the Creative Commons Attribution 3.0 Unported License.  
To view a copy of this license, visit <http://creativecommons.org/licenses/by/3.0/> or send a letter to  
Creative Commons, 171 Second Street, Suite 300, San Francisco, California, 94105, USA.

1st Trumpet

# CHILI SAUCE

H.A.Fischler.

Arr by F.H.Losey

Ed. by John Bentley

♩ = 96

Rag

# CHILI SAUCE

2nd Trumpet

Rag

H.A.Fischler.  
Arr by F.H.Losey  
Ed. by John Bentley

♩ = 96

*ff* *f*

8

15

*ff*

22

29

*f*

36

43

*mf-ff*

**TRIO**

*mf-ff*

50

57

*ff*

63

**D.S. al Fine**

3rd & 4th Trumpet

# CHILI SAUCE

Rag

H.A.Fischler.  
Arr by F.H.Losey  
Ed. by John Bentley

$\text{♩} = 96$

This work is licensed under the Creative Commons Attribution 3.0 Unported License.  
To view a copy of this license, visit <http://creativecommons.org/licenses/by/3.0/> or send a letter to  
Creative Commons, 171 Second Street, Suite 300, San Francisco, California, 94105, USA.

1st & 2nd Horn in F

# CHILI SAUCE

Rag

H.A.Fischler.

Arr by F.H.Losey

Ed. by John Bentley

♩ = 96

## TRIO

Fine

D.S. al Fine

3rd & 4th Horn in F

# CHILI SAUCE

Rag

H.A.Fischler.

Arr by F.H.Losey

Ed. by John Bentley

♩ = 96

## TRIO

Fine

D.S. al Fine

# CHILI SAUCE

Rag

1st & 2nd Trombone

H.A.Fischler.  
Arr by F.H.Losey  
Ed. by John Bentley

♩ = 96

TRIO

Fine

D.S. al Fine

3rd Trombone

# CHILI SAUCE

Rag

H.A.Fischler.  
Arr by F.H.Losey  
Ed. by John Bentley

♩ = 96

ff

ff

ff

f

ff

## TRIO

mf-ff

Fine

ff

D.S. al Fine

ff

This work is licensed under the Creative Commons Attribution 3.0 Unported License.  
To view a copy of this license, visit <http://creativecommons.org/licenses/by/3.0/> or send a letter to  
Creative Commons, 171 Second Street, Suite 300, San Francisco, California, 94105, USA.

Baritone

# CHILI SAUCE

Rag

H.A.Fischler.  
Arr by F.H.Losey  
Ed. by John Bentley

♩ = 96

## TRIO

Fine

D.S. al Fine

This work is licensed under the Creative Commons Attribution 3.0 Unported License.  
To view a copy of this license, visit <http://creativecommons.org/licenses/by/3.0/> or send a letter to  
Creative Commons, 171 Second Street, Suite 300, San Francisco, California, 94105, USA.

Euphonium

# CHILI SAUCE

## Rag

H.A.Fischler.  
Arr by F.H.Losey  
Ed. by John Bentley

♩ = 96

Tuba

# CHILI SAUCE

Rag

H.A.Fischler.  
Arr by F.H.Losey  
Ed. by John Bentley

♩ = 96

## TRIO

Fine

D.S. al Fine

This work is licensed under the Creative Commons Attribution 3.0 Unported License.  
To view a copy of this license, visit <http://creativecommons.org/licenses/by/3.0/> or send a letter to  
Creative Commons, 171 Second Street, Suite 300, San Francisco, California, 94105, USA.

Snare & Bass Drum  
Cymbals

H.A.Fischler.  
Arr by F.H.Losey  
Ed. by John Bentley

# CHILI SAUCE

Rag

♩ = 96

V.S.

Drums - CHILI SAUCE RAG, p2

