

## Piccolo &amp; Flute

Duration 3'0"

## THE CHASER

(Galop)

Burte C Ruby

Edited by John Bentley &amp; Bill Park

♩ = 128

6

12

18

25

31

36

39

49

57

*f* 3

*mf*

*p*

*ff* *f*

*mp* *f* 2nd time

*p* *f*

*f* 3

Drum solo

TRIO

4

2

*p*

*p*

*f* *p*

The Chaser  
Piccolo & Flute

65 *f*

72 *f* 2

79 *cresc.*

85 *obligato* *ff* 8<sup>va</sup>

91

97 *tr*

104

109 *ff*

115 *f*

## Oboe

## THE CHASER

(Galop)

Burte C Ruby

Edited by John Bentley &amp; Bill Park

♩. = 128

6

14

20

27

33

39

49

57

65

*f* *mf* *p* *ff* *mp* *f* 2nd time *p* *f* *p* *f* *p* *f* *p* *f*

Drum solo

TRIO

cornet

1. 2. 1. 2.

3 2 4 2

This work is licensed under the Creative Commons Attribution 3.0 Unported License.

To view a copy of this license, visit <http://creativecommons.org/licenses/by/3.0/> or send a letter to Creative Commons, 171 Second Street, San Francisco, California, 94105, USA.

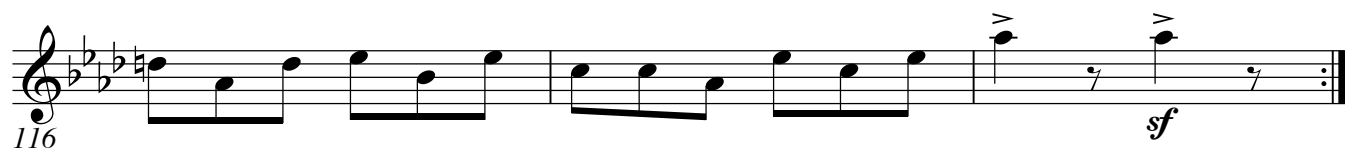
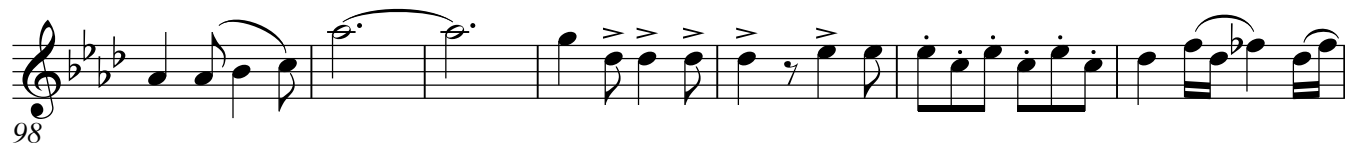
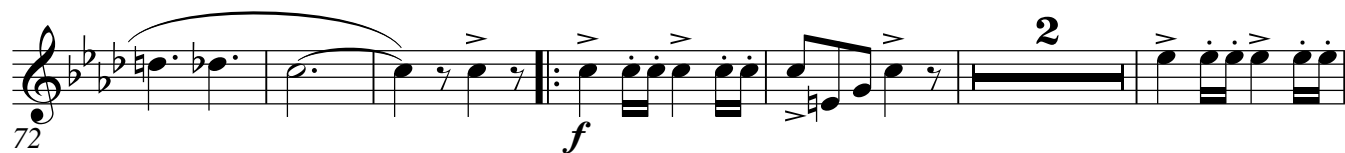
The Chaser  
Oboe

## Bassoon

## THE CHASER

(Galop)

Burte C Ruby

Edited by John Bentley &amp; Bill Park

♩. = 128

8

15

21

30

38

47

54

61

68

*f* < > *mf*

*p* *ff* *f*

*mp-f* *p* *f*

Drum solo

TRIO

*p*

*f* *p*

*f*

The Chaser  
Bassoon

Clarinet in E $\flat$

# THE CHASER

(Galop)

Burte C Ruby

Edited by John Bentley & Bill Park

$\text{♩} = 128$

*f* 3 *mf*

6 *p*

12 *ff* trom *f*

18 *mp* *f* 2nd time

25 *p* *f*

31

36 *f* 3

39 Drum solo 4 TRIO 2 *p*

49 *p* tr

57 *f* 2 *p*

This work is licensed under the Creative Commons Attribution 3.0 Unported License.  
To view a copy of this license, visit <http://creativecommons.org/licenses/by/3.0/> or send a letter to  
Creative Commons, 171 Second Street, San Francisco, California, 94105, USA.

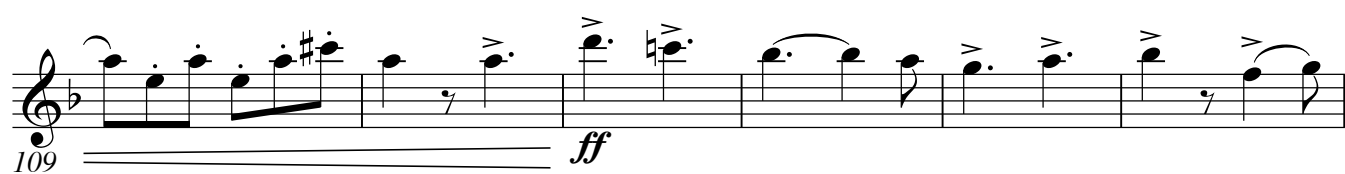
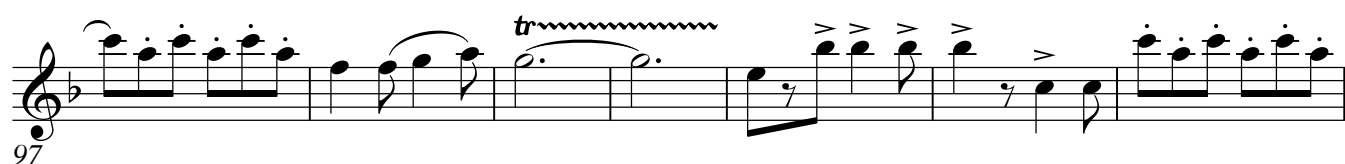
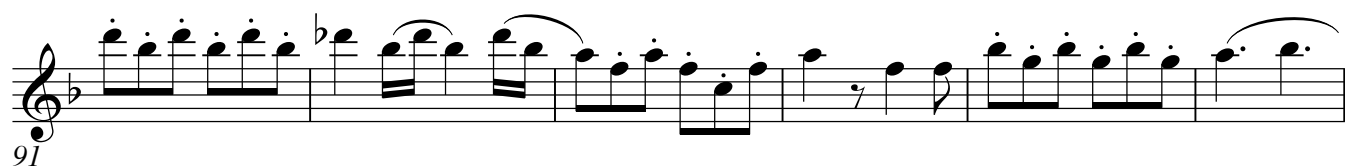
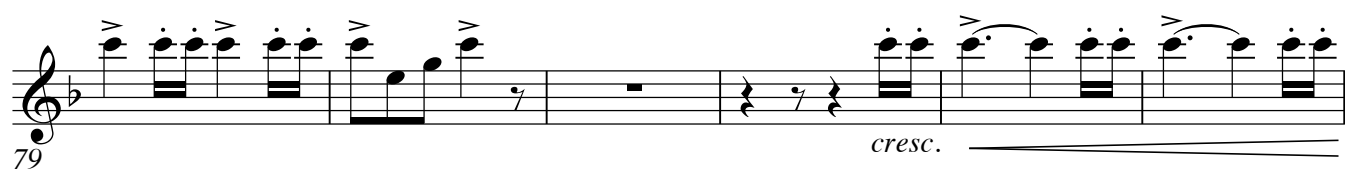
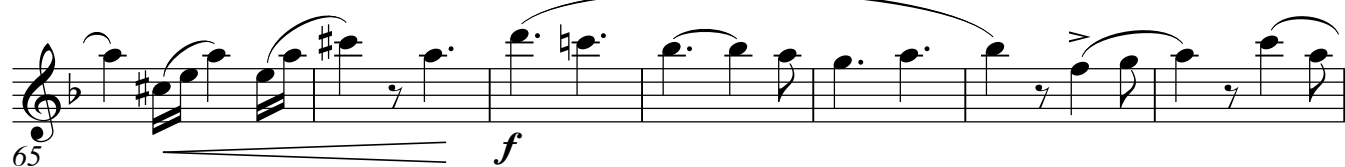
The Chaser  
Clarinet in Eb

# THE CHASER

## Burte C Ruby

**♩. = 128**

This work is licensed under the Creative Commons Attribution 3.0 Unported License.

To view a copy of this license, visit <http://creativecommons.org/licenses/by/3.0/> or send a letter to Creative Commons, 171 Second Street, San Francisco, California, 94105, USA.

The Chaser  
1st Clarinet

65 *f*

72 *ff* 2

79 *cresc.*

85 *obligato ff*

91

97 *tr*

104

110 *ff* 8va

115 *sf* (8)

## 2nd Clarinet

## THE CHASER

(Galop)

Burte C Ruby

Edited by John Bentley &amp; Bill Park

♩. = 128

6

12

18

25

31

36

39

49

57

*f* *mf* *p* *ff* *mp* *f* *f* *p* *f* *p*

trom

1. 2.

1. 2.

4 2 2

TRIO

Drum solo

The Chaser  
2nd Clarinet

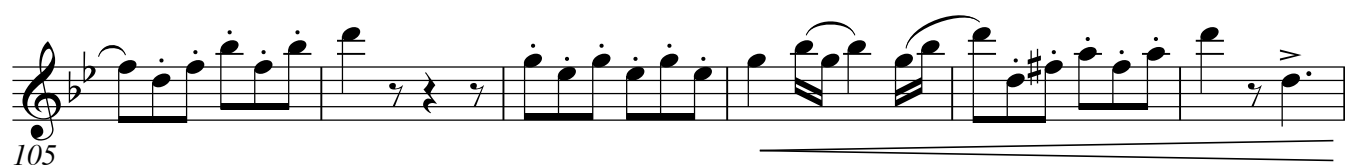
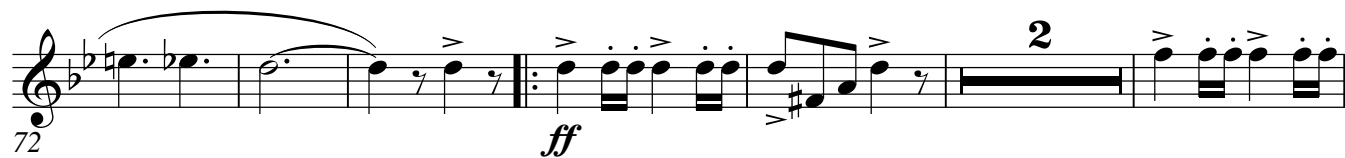
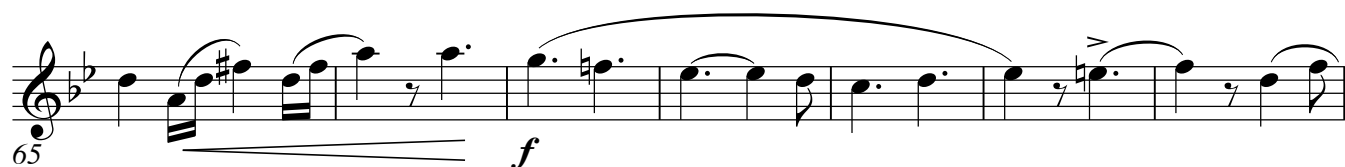

## 3rd Clarinet

THE CHASER  
(Galop)

Burte C Ruby

Edited by John Bentley & Bill Park

**♩. = 128**

6/8

*f* 3 *mf*

6 *p*

12 *ff* *f* trom

18 1. 2. *mp* *f* 2nd time

25 *p* *f*

31 1. *f*

38 2. Drum solo 4 TRIO 2 *p*

47 2 *p*

55 2 *f* *p*

64 *f*

This work is licensed under the Creative Commons Attribution 3.0 Unported License.

To view a copy of this license, visit <http://creativecommons.org/licenses/by/3.0/> or send a letter to Creative Commons, 171 Second Street, San Francisco, California, 94105, USA.

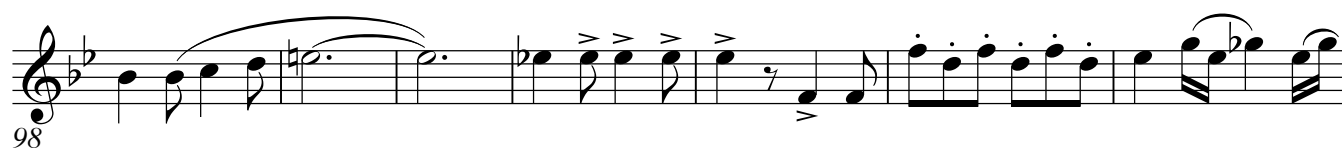
The Chaser  
3rd Clarinet

# THE CHASER

Burte C Ruby

**♩. = 128**

This work is licensed under the Creative Commons Attribution 3.0 Unported License.

To view a copy of this license, visit <http://creativecommons.org/licenses/by/3.0/> or send a letter to Creative Commons, 171 Second Street, San Francisco, California, 94105, USA.

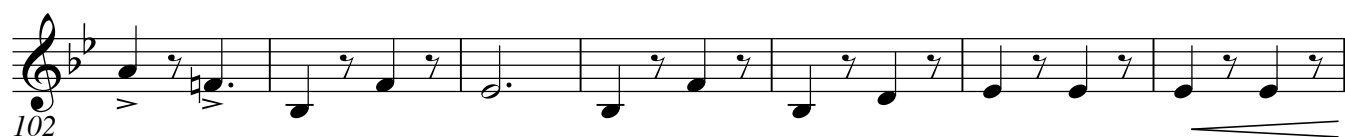

## Alto Saxophone

## THE CHASER

(Galop)

Burte C Ruby

Edited by John Bentley &amp; Bill Park

$\text{♩} = 128$

*f* 3 *mf*

6 *p*

12 *ff* *f*

18 *mp* *f* 2nd time

25 *p* *f*

31

36 *f*

39 *p* **TRIO**

48 *p*

56 *f* *p*

This work is licensed under the Creative Commons Attribution 3.0 Unported License.

To view a copy of this license, visit <http://creativecommons.org/licenses/by/3.0/> or send a letter to Creative Commons, 171 Second Street, San Francisco, California, 94105, USA.

## The Chaser

## Alto Saxophone

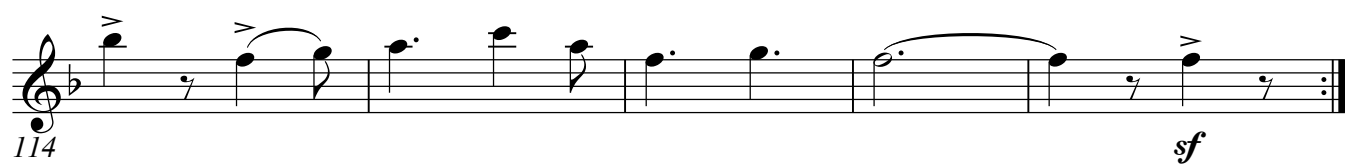
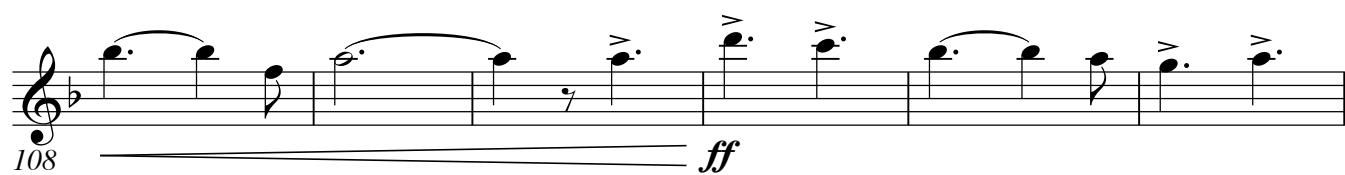
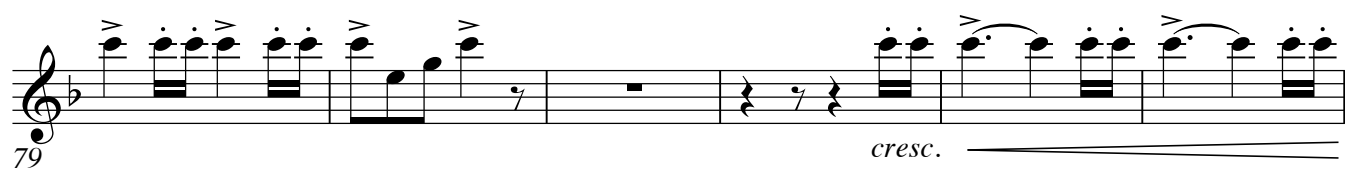
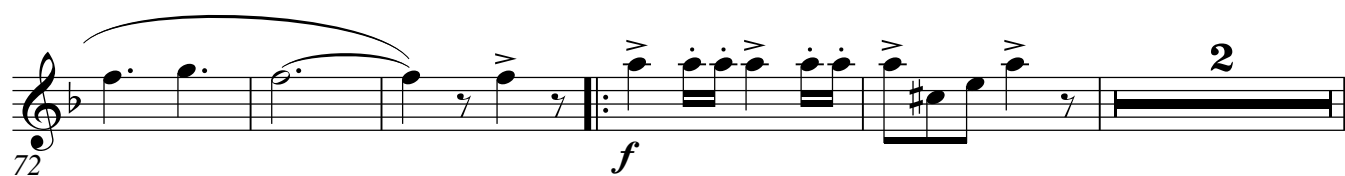
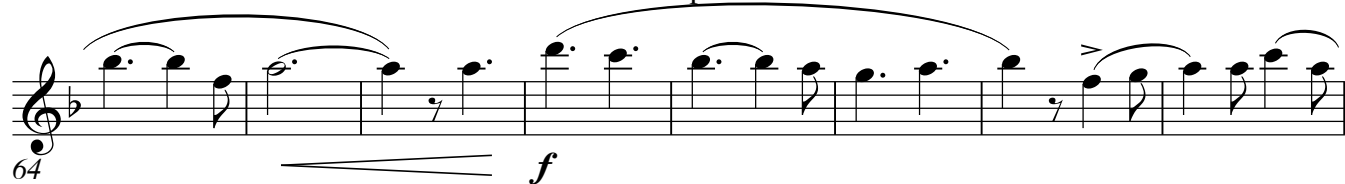

Tenor Saxophone

# THE CHASER

(Galop)

Burte C Ruby

Edited by John Bentley & Bill Park

♩. = 128

2

*f* < > *mf*

9 *p* *ff* *f*

16 1. 2.

22 *mp-f* *p* *f*

30

36 1. 2. Drum solo 3 *p*

TRIO

43

51 *p* *f*

58 *p*

65 *f*

The Chaser  
Tenor Saxophone

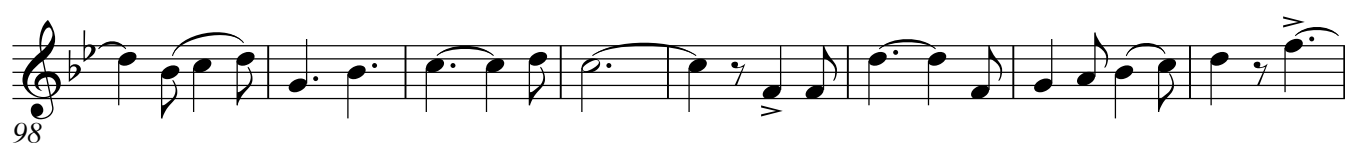

## Baritone Saxophone

# THE CHASER

(Galop)

Burte C Ruby

Edited by John Bentley &amp; Bill Park

♩ = 128

2

*f* *mf*

8 *p* *ff* *f*

15

22 *mp-f* 4

31 1.

38 2. Drum solo 4 TRIO 4 *p*

50 4 *f* 4

63 *p* *f*

71 *f*

77

This work is licensed under the Creative Commons Attribution 3.0 Unported License.  
 To view a copy of this license, visit <http://creativecommons.org/licenses/by/3.0/> or send a letter to  
 Creative Commons, 171 Second Street, San Francisco, California, 94105, USA.

The Chaser  
Baritone Saxophone

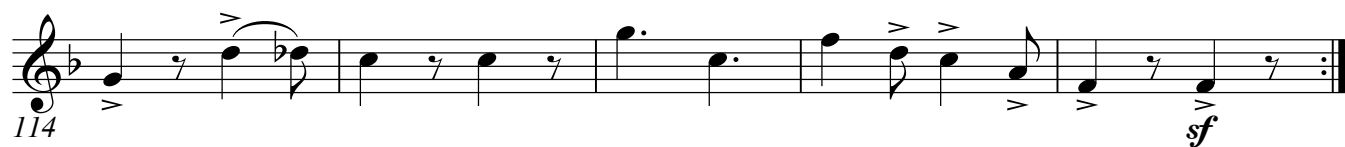
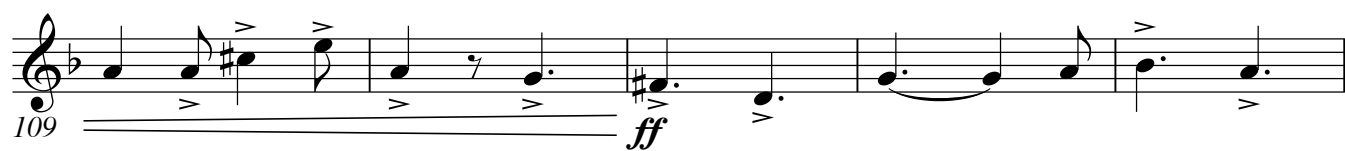
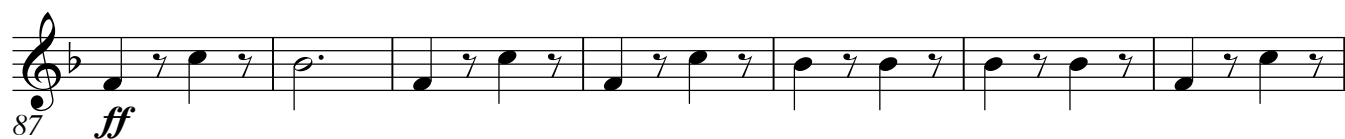

1st Cornet in B $\flat$ 

## THE CHASER

(Galop)

Burte C Ruby

Edited by John Bentley &amp; Bill Park

 $\text{♩} = 128$ 

6 *f* *mf*

12 *ff* *f*

18 *mp* *f* 2nd time

25 Div. Unis. *p* *f*

31

36 1. 2. *f*

39 Drum solo 3 *p* TRIO Div. Unis.

47 Div. Unis. *p*

55 Div. Unis. Div. Unis. *f* *p*

The Chaser  
1st Cornet in B♭

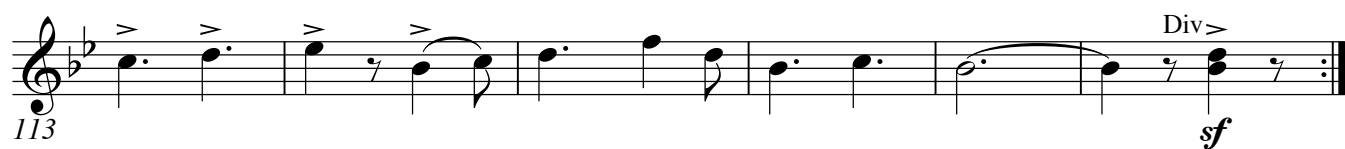
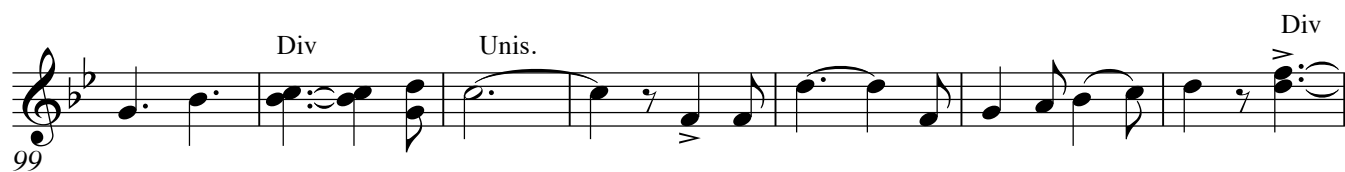
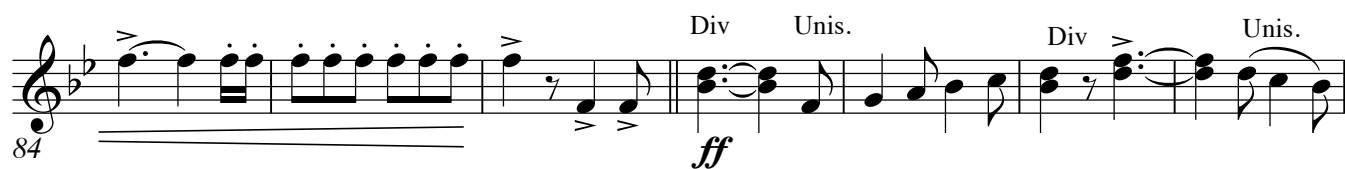
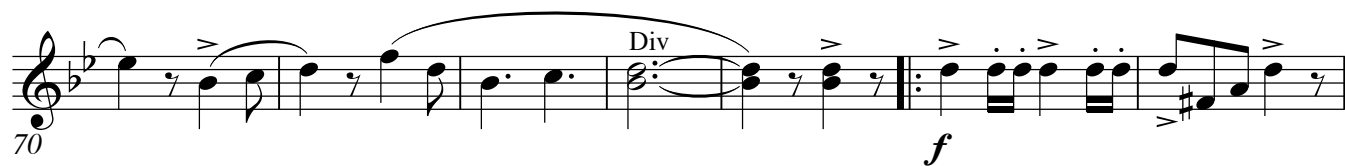

2nd & 3rd Cornet in B $\flat$ 

# THE CHASER

(Galop)

Burte C Ruby  
 Edited by John Bentley & Bill Park

$\text{♩} = 128$

2

*f* *mf*

8 *p* *ff* *f*

15

21 *mp-f* *p*

29 *f*

35

Drum solo

TRIO

39 *p*

50 *p* *f*

58 *p*

67 *f*

This work is licensed under the Creative Commons Attribution 3.0 Unported License.  
 To view a copy of this license, visit <http://creativecommons.org/licenses/by/3.0/> or send a letter to  
 Creative Commons, 171 Second Street, San Francisco, California, 94105, USA.

## 2nd &amp; 3rd Cornet in Bb

Example 6-10 continues with measures 81 through 90. Measure 81 begins with a treble clef and a key signature of two flats. The melody starts with a whole rest, followed by a half note G4, a quarter note A4, and a quarter note B4. Measures 82 through 87 feature complex rhythmic patterns with many eighth and sixteenth notes, often beamed together. There are several accents (^) over notes in measures 82, 83, 84, 85, 86, and 87. A crescendo marking (*cresc.*) appears below the staff starting at measure 82 and ending at measure 87. Measure 88 has a half note G4, a quarter note F#4, and a quarter note E4. Measure 89 has a half note D4, a quarter note C4, and a quarter note B3. Measure 90 ends with a double bar line after a half note A3.

[illegible]

## 1st &amp; 2nd Horn in F

# THE CHASER

(Galop)

Burte C Ruby

Edited by John Bentley &amp; Bill Park

♩. = 128

2

*f* < > *mf*

8 *p* *ff* *f*

14

1. 2. *mp-f*

20

26 *p* *f*

32 1.

38 2. Drum solo 4 TRIO *p*

46

51 *p*

56 *f* *p*

This work is licensed under the Creative Commons Attribution 3.0 Unported License.

To view a copy of this license, visit <http://creativecommons.org/licenses/by/3.0/> or send a letter to  
Creative Commons, 171 Second Street, San Francisco, California, 94105, USA.

The Chaser  
1st & 2nd Horn in F

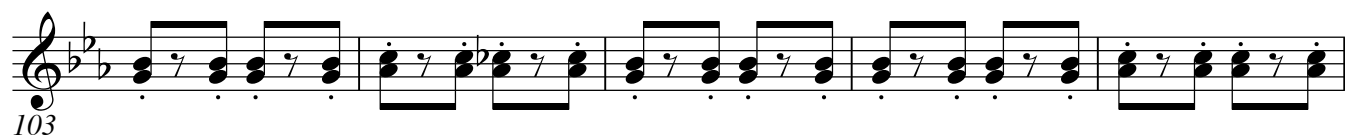
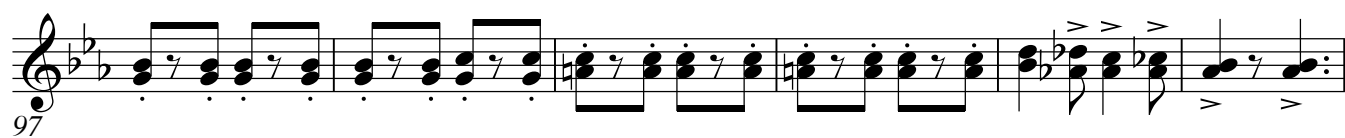
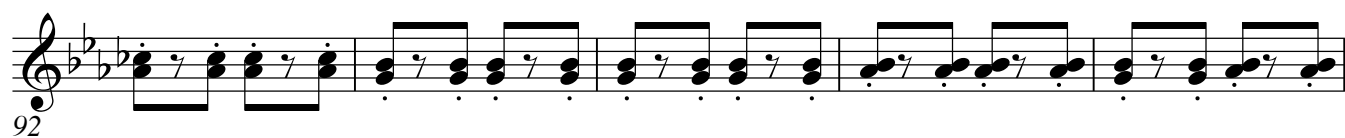
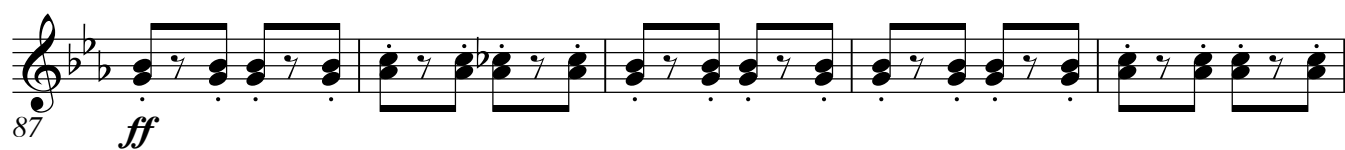
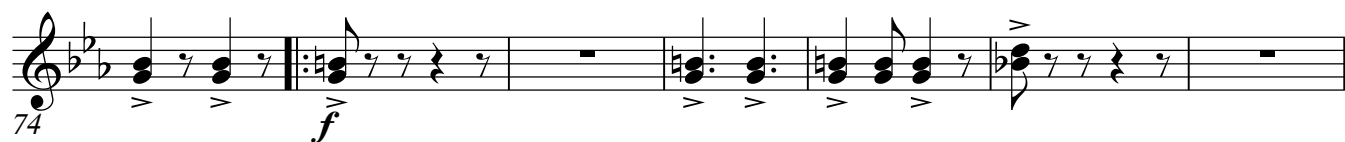
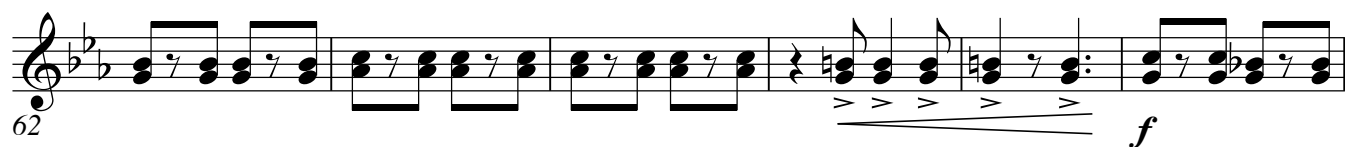

## 3rd &amp; 4th Horn in F

## THE CHASER

(Galop)

Burte C Ruby

Edited by John Bentley &amp; Bill Park

♩. = 128

2

8

14

20

26

31

36

43

49

55

*f* *mf* *p* *ff* *f* *mp-f* *p* *f* *p*

1. 2.

Drum solo

4

TRIO

This work is licensed under the Creative Commons Attribution 3.0 Unported License.

To view a copy of this license, visit <http://creativecommons.org/licenses/by/3.0/> or send a letter to Creative Commons, 171 Second Street, San Francisco, California, 94105, USA.

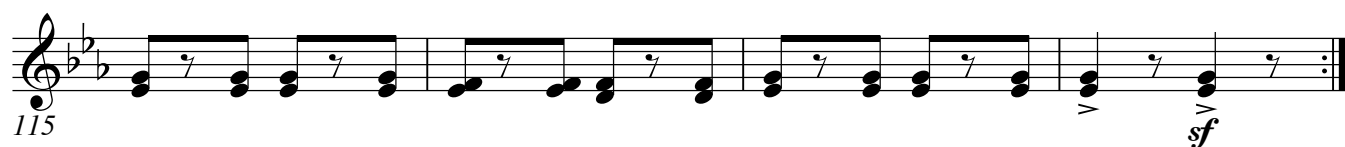
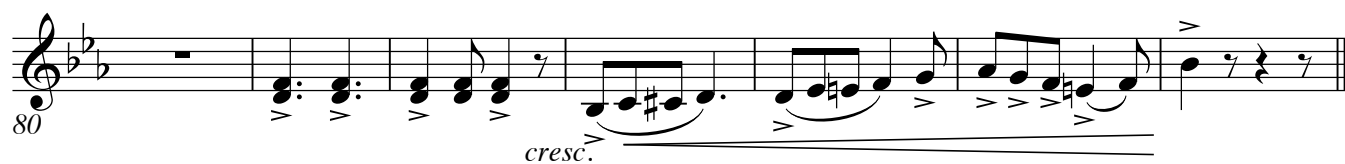
The Chaser  
3rd & 4th Horn in F

## 1st Trombone

## THE CHASER

(Galop)

Burte C Ruby

Edited by John Bentley &amp; Bill Park

♩. = 128

2

*f* < > *mf*

9 *p* *ff* *f*

17 *mp-f*

24 *p* *f*

32

Drum solo

4

39 *p*

48 *p*

55 *f* *p*

61

67 *f*

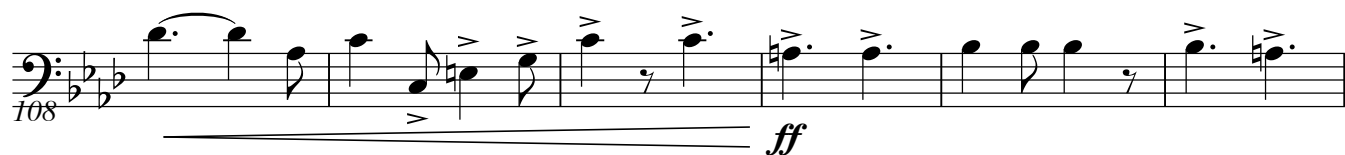
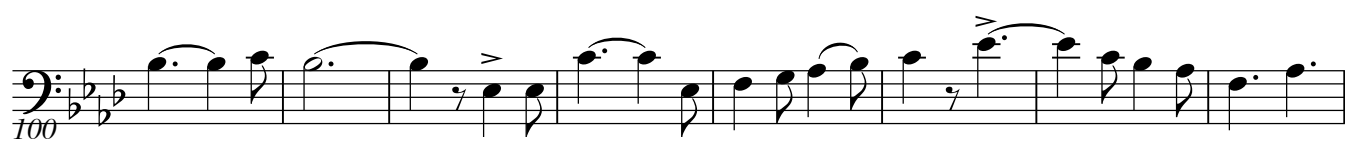
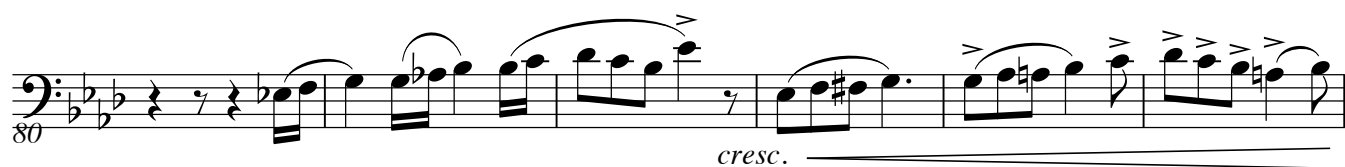
The Chaser  
1st Trombone

## 2nd Trombone

## THE CHASER

(Galop)

Burte C Ruby

Edited by John Bentley &amp; Bill Park

♩ = 128

2

*f* < > *mf*

*p* *ff* *f*

1. 2. *mp - f*

24 *p* *f*

32 1. 2.

Drum solo 4

39 *p*

48 *p*

55 *f* *p*

61

67 *f*

This work is licensed under the Creative Commons Attribution 3.0 Unported License.

To view a copy of this license, visit <http://creativecommons.org/licenses/by/3.0/> or send a letter to Creative Commons, 171 Second Street, San Francisco, California, 94105, USA.

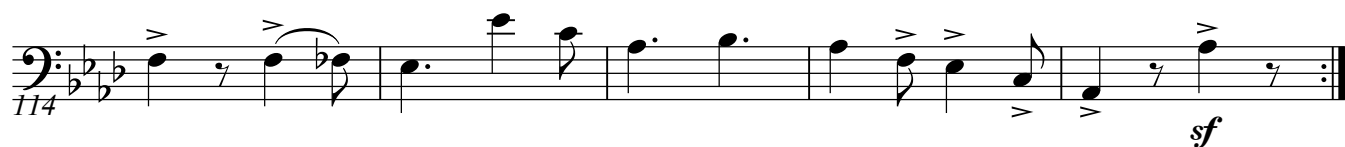
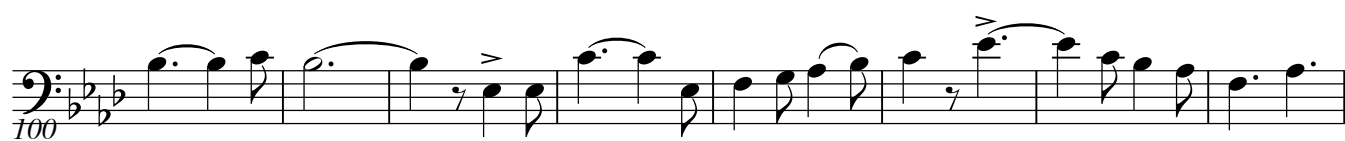
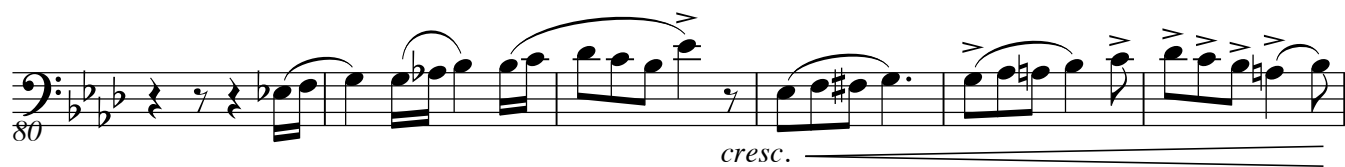
The Chaser  
2nd Trombone

## 3rd Trombone

## THE CHASER

(Galop)

Burte C Ruby

Edited by John Bentley &amp; Bill Park

♩. = 128

2

*f* < > *mf*

8 *p* *ff* *f*

15 < >

22 *mp-f* *f*

31

38 2. Drum solo 4 TRIO 4 *p*

50 4 *f* 4

63 *p* *f*

71 *f*

77

This work is licensed under the Creative Commons Attribution 3.0 Unported License.

To view a copy of this license, visit <http://creativecommons.org/licenses/by/3.0/> or send a letter to Creative Commons, 171 Second Street, San Francisco, California, 94105, USA.

The Chaser  
3rd Trombone

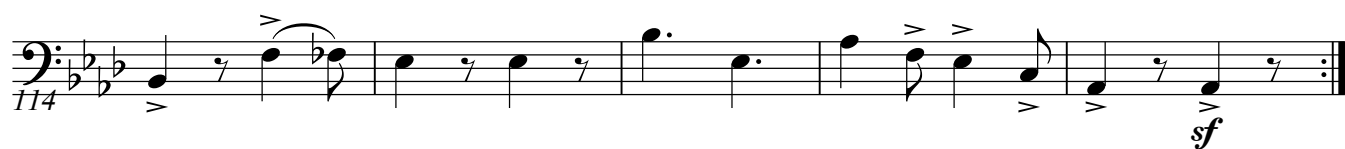

# THE CHASER

# Burte C Ruby

**♩. = 128**

This work is licensed under the Creative Commons Attribution 3.0 Unported License.

To view a copy of this license, visit <http://creativecommons.org/licenses/by/3.0/> or send a letter to Creative Commons, 171 Second Street, San Francisco, California, 94105, USA.

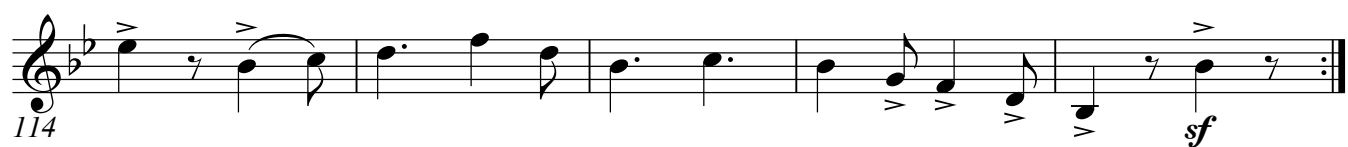
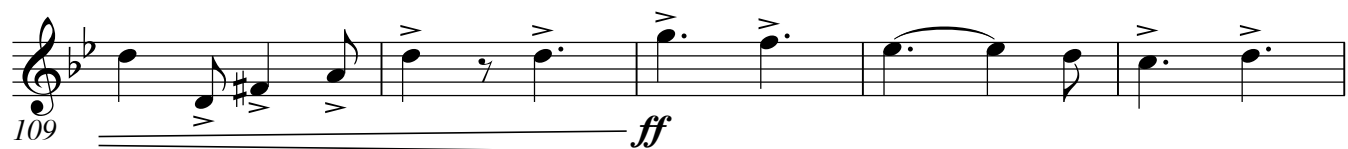

## Euphonium

## THE CHASER

(Galop)

Burte C Ruby

Edited by John Bentley &amp; Bill Park

♩. = 128

2

*f* < > *mf*

9 *p* *ff* *f* < >

17 *mp-f*

24 *p* *f*

32 *p*

Drum solo

39 *p* *p* *p*

48 *p*

56 *f* *p*

63 *f*

71 *f*

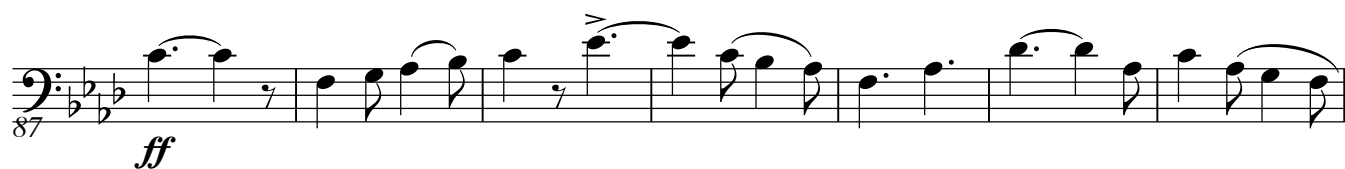
The Chaser  
Euphonium

## Tuba

## THE CHASER

(Galop)

Burte C Ruby

Edited by John Bentley &amp; Bill Park

♩. = 128

8

15

22

29

35

39

48

55

62

*f*

*mf*

*p*

*ff*

*f*

1.

2.

*mp-f*

*p*

*f*

1.

2.

Drum solo

4

TRIO

*p*

*p*

*f*

*p*

*f*

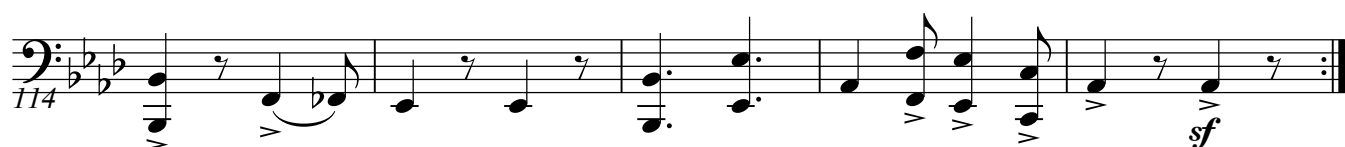
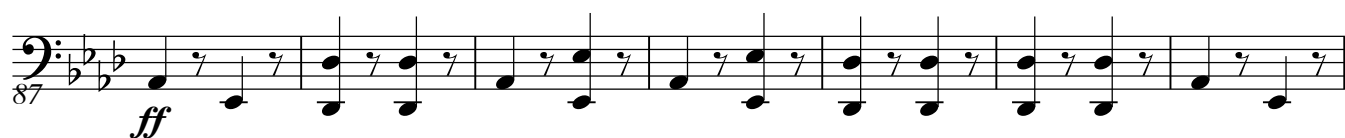
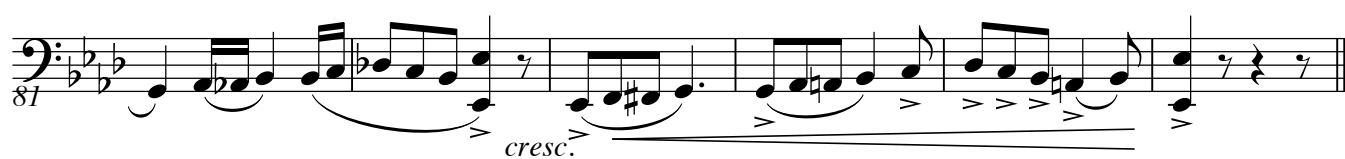
The Chaser  
Tuba

# THE CHASER

Burte C Ruby

Cym.  $\text{♩} = 128$   
S.D.

TRIO

This work is licensed under the Creative Commons Attribution 3.0 Unported License. To view a copy of this license, visit <http://creativecommons.org/licenses/by/3.0/> or send a letter to Creative Commons, 171 Second Street, San Francisco, California, 94105, USA.

The Chaser  
Drums

